Average net paid circulation of THE CHICAGO TRIBUNE November, 1925:
Daily - - 686,946
Sunday - 1,078,185

Chicago Daily Tribune

THE WORLD'S GREATEST NEWSPAPER

FINAL EDITION

VOLUME LXXXIV.—NO. 313 · C [REG. U.S.PAT. OFFICE; COPYRIGHT 1925 BY THE CHICAGO TRIBUNE.] THURSDAY, DECEMBER 31, 1925.—24 PAGES THIS PAPER CONSISTS OF TWO SECTIONS—SECTION ONE * * PRICE TWO CENTS IN CHICAGO ELSEWHERE AND SUBURBS THREE CENTS

WIFE OF 59 ADMITS SLAYING

CITY AND STATE, FARMERS UNITE FOR PURE MILK

Dr. W. A. Evans Heads Committee.

All the warring factions in Chicago's battle over pure milk met in one room yesterday at the Brevoort hotel and emerged with a plan which all hope will bring a real solution of the vexatious problem.

A committee of ten members—representing all the varying interests—was appointed to devise means by which:

Chicagoans are to get pure, tuberculin tested milk.

Thirty thousand Illinois farmers will not be bankrupted by the slaughter of large portions of their herds.

The state and federal governments will be prevailed on to provide generous funds to fight tuberculosis among cattle.

Dr. Evans Heads Committee.

The committee for this task was selected by Gov. Small, who called and presided at the meeting, and who chose Dr. W. A. Evans, former health commissioner of Chicago and health editor of THE TRIBUNE, to act as the committee chairman.

A new means of eradicating bovine tuberculosis—a plan which may revolutionize all previous methods—was brought before the group by Dr. Evans and will be considered by the special committee.

Vaccination of all cattle with a newly discovered serum which it is said renders them immune from tuberculosis was the project suggested for investigation. The vaccine is the product of years of study by Albert Calmette, noted French scientist, associate director of Pasteur institute in Paris.

Anti-Tuberculosis Vaccine.

Tubercule bacilli are grown on a culture containing bile. It is claimed for the vaccine that is produced that it inoculates against tuberculosis. Tests have been made in which vaccinated cows have been given large injections of virulent tuberculous germs without their becoming afflicted with the disease.

Should the vaccinations prove successful, they could be made compulsory on all milk cows. Calves at birth could be immunized, it was pointed out by Dr. Evans. Then the calves and cows could run with tubercular animals, could take diseased food, and still be immune from tuberculosis.

"We have every hope of success," Dr. Evans said after the meeting, which was supposed to be a secret session, but which was not because the speakers' voices carried clearly through the transom of the hotel room. As the governor's committee started its discussion, which at times was warm, a meeting was held of the Pure Milk association, all the members of which are farmers with milch cows free from disease.

U. S. Indemnity Fund Sought.

United States Senator Charles S. Deneen was present and was prevailed on to use his influence in congress to obtain for Illinois a large fund, at least $2,000,000, to indemnify farmers for the loss of tuberculous cattle.

That was conceded by those at the governor's conference to be the great problem confronting the dairymen. Some solution for it must be reached by the committee, it was declared.

In addition to Dr. Evans, the members of the committee are:

Dr. Herman N. Bundesen, health commissioner of Chicago; Francis X. Busch, corporation counsel, and Dr. John Dill Robertson, former health commissioner—To represent the people of Chicago.

Dr. Isaac D. Rawlins, state health director, and Stillman J. Stanard, director of agriculture—To represent the state government.

W. C. McQueen, president of the Pure Milk association—To represent that association of farmers with tuberculin tested herds.

Frank A. McCarthy, attorney and state representative, counsel for the Milk Producers' association—To represent that group, which has untested herds.

A representative to be selected by the milk distributing companies of Chicago.

A representative to be selected by the Illinois Agricultural association, either Sam H. Thompson, its president, or A. D. Lynch, managing director.

Evans Expects Good Results.

"Surely with such a committee working to the best interests of the commonwealth some solution of the situation will result," declared Chairman Evans.

"We must have a program which

(Continued on page 4, column 4.)

New Year's Eve "Dry as We Can Make It"

NEWS SUMMARY

LOCAL.

Mrs. Eliza Nusbaum, 59, grandmother of eight, confesses her husband was murdered so she might continue love affair with John Winn, 37. Page 1.

Dry agents, disguised in dress suits, accompanied by fair women, to watch for New Year's eve flaskers; café men promise to snitch. Page 1.

Dr. W. A. Evans heads group to draft pure milk plan; state, city, dealers, and farmers represented. Page 1.

TRIBUNE gains 10,000 columns for 1925, setting record at 103,000 for year. Page 2.

Coolidge seriously considering invitation of Chicago pupils to speak here Washington's birthday. Page 2.

Increases in suburban fares go into effect tomorrow. Page 3.

Mme. Rosika Schwimmer hears her pacifistic propaganda condemned by army officers. Page 3.

Coroner orders investigation of maternity home after death of mother and baby. Page 3.

Motorist burns to death as automobile and truck collide; auto toll now 785. Page 4.

Youth of church in rebellion at Evanston convention; protest speaker's alleged paternalism. Page 4.

Six states will back Illinois' plea in the United States Supreme court next Monday for water withdrawal. Page 4.

Lieut. Gov. Sterling in an editorial in his own newspaper criticizes Gov. Small's parole board. Page 7.

Charles W. Schick charges Senator McKinley broke faith with service men when he voted to sustain President's veto of bonus bill. Page 7.

Obituaries, death notices. Page 8.

WASHINGTON.

Senator Couzens' appeals from revenue bureau's ruling raising appraisal of Ford stock be sold. Page 2.

Borah points to division of Mosul as argument against United States joining world court. Page 2.

Administration and farm leaders in Congress hopelessly divided on agricultural relief. Page 7.

Representative O'Connor [Dem., N Y.] demands sweeping inquiry by congress into recent telephone rate boosts; charges trust exists. Page 8.

DOMESTIC.

Will of Frank A. Munsey leaves bulk of $40,000,000 estate to Metropolitan Museum of Art; papers to be sold in five years. Page 1.

National Cash Register stock may be offered to public as result of $75,000,000 deal. Page 1.

Scientist says heredity is sole basis for cancer. Page 3.

FOREIGN.

Cannon fire on huge ice packs in east European rivers to relieve flooded regions and avert loss of more lives and property. Page 3.

Recent battles in China give impetus to medical science. U. S. marine corps doctor helps foreign medicos treat wounded. Page 4.

France refuses to treat with peace envoy of Moroccan rebels, Briton, who brought Krimi's terms, says officials broke word to him. Page 5.

Druse rebels violate ten day armistice by invading Damascus and opening fire on French defenders. Page 5.

American film companies complete deal for control of German movie market. Page 5.

French savant Belin displays new invention which sends moving pictures by wire. Page 3.

SPORTS.

Ames basketball team noses out Maroons five, 22 to 21. Page 13.

Bishop Manning opposes Sunday golf; National C. C. A. fails to bar pros. Page 13.

William Wrigley spends $300,000 in effort to build up Cubs. Page 13.

Sybil Bauer and Agnes Geraghty set three swim records in Florida. Page 13.

Star backs will collide tomorrow in Alabama-Washington game at Pasadena, Cal. Page 13.

Price of golf balls goes up a dime owing to high cost of rubber. Page 13.

George Lott Jr., tennis star, ineligible for Maroon basketball five. Page 13.

Silent Hinkey, old Yale grid captain and hero, is dead. Page 13.

Birk Bros. cling to lead in city bowling tourney. Page 14.

Record entry looms for Tarsons Silver Skates Derbies. Page 14.

EDITORIALS.

World Court and Sabine Women; A Sweet Thing for the Corn Belt; Mr. McAndrew's Fundamentalism; Hanging Lynchers Will Stop Lynchings; Street Car Streets and Motor Traffic. Page 6.

MARKETS.

Trade in Wall street largely to establish losses for income tax. Page 16.

Married women in industry are on increase, but so are marriages, Leech says. Page 16.

Waning year sees business at full speed ahead, Mather says. Page 17.

Wheat trade is erratic, with alternate buying and profit taking. Page 18.

YELLOWLEY TO GET HELP OF HOTELS, CAFES

He Exacts Pledge to Report Drinkers.

Everything appeared to be set last night to make this night of merry nights as sober as a funeral director doing his dismal stuff. In other words, from the standpoint of the prohibition enforcement officials, it was all hootsy tootsy.

Prohibition agents this morning all have their dress suits rented and have selected the women with whom they will sit at tables in the cabarets, cafés, and night clubs. Assisted by the acumen of the costumers, the mopers expect to present a veritable 14 carat gold coast front.

Argus Eyed Yellowley.

Prohibition Administrator E. C. Yellowley, always sharp of eye, tonight is prepared to become a veritable Argus with eyes watching a hundred different suspected wet spots all at one and the same time.

Yes, it's going to be a tough time for the boys—if everything works out right.

And Yellowley, already marked with the respect of a cordial hatred in other centers where he put the proverbial bushel over the candle of night life, has again shown his class.

This time he has not only elicited the valuable assistance of the police force, which Chief Collins was made to feel constrained to put at his disposal, to place a woeful price on wassail tonight.

Not only the police force, but, unheard of as it may seem, he has won the support of the captains of the night life themselves—the managers of all the Chicago hotels, cabarets, night clubs and other places of New Year's eve amusement.

Take Snitchers' Pledge.

Each such august concierge tonight will have in the right hand pocket of his slick white vest a little white card, fairly burning a hole there, and he will be ready to draw on a moment's notice.

Each little pasteboard will bear the telephone number of prohibition headquarters.

The cards wouldn't mean so much but for the fact that the said bosses of New Year's eve revelry have taken a "cross my heart, hope to die" oath that they will use the number if they see any ribald person actually drinking out of a suspicious looking bottle or placing grog on top of a table.

It's High Tension Measure.

Outside of actual raiding, this is said to be the greatest strain ever imposed on proprietors of gilded places of Chicago.

Managers of ten of the gayest of the loop joy institutions got their cards in person yesterday from Prohibition Administrator E. C. Yellowley. The administrator is said to have explained, when the cabaret men were called to his office, that the taking of the pledge was a permanent matter, with this season selected as a particularly auspicious time for its inauguration.

Puts Them on Honor.

"Administrator Yellowley is not the growling ogre he had been pictured to café men," one of the visitors said, following his session with the dry boss.

"He made it clear that he will tolerate no violation of the law, and placed us on our honor to cooperate. I had no hesitancy in pledging my support and I understand my competitors were equally eager."

It was said that among the things Mr. Yellowley exacted from the night life boys was the promise that they will be as vigilant about allowing individuals to carry souses into their places as they are to guarantee that patrons won't tote in the booze in bottles.

But Bum's Rush? Mais Non!

While it was said the cabaret men will not go to the violent old time practice of giving a drunk the so-called "bum's rush," door men will be instructed to deal firmly with every one who arrives at the portals with a package.

All of Chicago's police force will be at the disposal of Yellowley in making New Year's eve dry, Chief Collins announced.

Few of the prohibition agents assigned to duty tonight will know their stations until late this afternoon, it was said at prohibition headquarters. It was reported, however, that every effort has been made to avoid sending any agent to his favorite cabaret.

Evanston Censor Cuts Film to Almost Nothing

Censorship in Evanston last night of Norma Talmadge's movie, "Powder and Paint," left so little besides the captions, after Mrs. F. E. Brooks, the board of motion picture censors of Evanston, got through with it that proprietors of the Campus theater decided not to show the film.

THE INCOMPARABLE MR. TRIGG *by* *E. Phillips Oppenheim*

ANOTHER of those delightful Blue Ribbon short stories dealing with the natives of that quaint provincial English village—Melhampton. Look for it in the roto magazine section of The Tribune

NEXT SUNDAY

Want Ad Index Page 19

THE NEW YEAR BOYS

CHILDREN PLAY WITH MATCHES; 3 DEAD; 1 DYING

James Constanti, 2 years old, was burned to death in his crib yesterday, his four year old brother, Benjamin, and six year old sister, Rose, died last night of burns and suffocation, and Samuel Constanti, five years old, is expected to die from burns received in a fire started while the children were playing with matches in their home at 9610 Avenue M.

The children, all less than six years old, left alone by their mother while she went to a grocery, in some manner procured matches with which they started to play in the bedroom in which little James lay in his crib.

Neighbors, smelling smoke, rushed into the home, but found the youngest child's crib in flames and the three children lying on the floor, severely burned and overcome by smoke.

Attempts to save them at the South Chicago hospital were futile. Rose and Benjamin died late last night and the death of Samuel is merely a matter of time, physicians say.

Cash Register Co. Bought by Wall St. House

New York, Dec. 30.—[Special.]—Clarence Dillon, from whom Wall street has learned to expect the unexpected, was reported tonight to have arranged a $75,000,000 deal whereby the National Cash Register company, long a family affair, will pass largely into public ownership through sale of its securities.

Thus the forty-three year old head of Dillon, Read & Co. has accomplished something which various other bankers have been trying to bring about ever since the death in 1922 of John H. Patterson, founder of the cash register company.

It was Mr. Dillon and his organization who made Wall street sit up and take notice last spring when his firm outbid J. P. Morgan & Co. by paying $146,000,000 cash for the Dodge Brothers' property. This was the largest single cash transaction in industrial history.

Second Only to Dodge Deal.

The National Cash Register deal closely parallels the Dodge acquisition. As a piece of industrial financing, it is second only in size to the Dodge flotation this year. It resembles the Dodge transaction by bringing the public into ownership of one of the best known but most closely held corporations in the country. As with Dodge, the successful bankers had to overcome powerful competition.

It differs from the Dodge deal in that the management of the company will not be changed. Frederick B. Patterson, who has acted as president and chairman of the company since the death of his father, will continue in active control.

$60,000,000 to $75,000,000.

No formal announcement of the plan has been made. Mr. Patterson and members of Dillon, Read & Co. admitted negotiations were being conducted and permitted the inference that the amount involved would not be less than $60,000,000 nor more than $75,000,000.

Among the heirs of John H. Patterson, whose interests may be purchased in the deal, is Mrs. Noble B. Judah of Chicago. She is a daughter of Mr. Patterson.

The National Cash Register company had its beginning as the National Manufacturing company in 1882. John H. Patterson, with several associates bought the business in 1884 for $6,000.

The development of the company has long since become a matter of general knowledge. It now does more than 85 per cent of the cash register business of the world. The annual business is at the rate of approximately $40,000,000.

Its present capital stock outstanding is only $9,647,650 of 7 per cent preferred and $9,000,000 of common. Last year its net profits amounted to $40.69 on each share of common. Its balance sheet carried total assets at $41,012,661. It is worth noting that patent rights are carried at "$1," and that there is no mention of good will, the value of which is enormous. This factor, obviously, would be recognized in a price of $75,000,000.

THE WEATHER

THURSDAY, DECEMBER 31, 1925.

Sunrise, 7:18; sunset, 4:28. Moon rises at 6:06 p. m. today. Venus is the evening star.

Chicago and vicinity—Generally fair Thursday and Friday; a few degrees warmer; winds mostly moderate southwest and west.

Illinois—Generally fair Thursday and Friday; no decided change in temperature.

TRIBUNE BAROMETER.

TEMPERATURES IN CHICAGO

MAXIMUM, 1 P. M. 25
MINIMUM, 4 A. M. 11

3 a. m.	12	Noon	24	8 p. m.	22
4 a. m.	11	1 p. m.	25	9 p. m.	22
5 a. m.	12	2 p. m.	25	10 p. m.	22
6 a. m.	13	3 p. m.	25	Unofficial—	
7 a. m.	14	4 p. m.	25	11 p. m.	21
8 a. m.	15	5 p. m.	24	Midnight	21
9 a. m.	19	6 p. m.	23	1 a. m.	21
10 a. m.	21	7 p. m.	23	2 a. m.	20
11 a. m.	23				

Mean temperature for 24 hours ending at 7 p. m., 18; normal for the day, 27; excess since Jan. 1, none.

Barometer, 7 a. m., 30.52; 7 p. m., 30.48.

Precipitation for 24 hours ending at 7 p. m., none; deficiency since Jan. 1, 4.88 inches.

[Official weather table on page 19.]

OWNERS ABSENT, BURGLARS LOOT EVANSTON HOMES

Evanston burglars took advantage of the absence of some of the town's residents to do a little burglarizing last night. The home of Nelson Moore and his son-in-law, John O. Karstrom, 2528 Sheridan road, was ransacked. Capt. O. J. Knudson, keeper of the Evanston lighthouse and caretaker of the place, discovered the robbery when he noticed that a second story window had been broken and entered. Occupants of the house are in Florida and an estimate of the loss will not be made until they return.

Mrs. Flora A. Voorhees, 755 Madison street, Evanston, on returning home discovered that her front door had been forced and the house ransacked. Her neighbor, R. W. Lindren, 739 Madison street, also discovered when he returned home that his house had undergone similar treatment by the same robber. Police were notified.

Art Gets Bulk of Millions Munsey Left

New York, Dec. 30.—[Special.]—Frank A. Munsey, owner and editor of the New York Sun and the Evening Telegram, left the bulk of his estate, estimated at $40,000,000, to the Metropolitan Museum of Art. This was disclosed today when the original will, drawn on June 21, 1921, was filed for probate. In all, his specific bequests, aside from the great residuary gift to New York's art museum, will total approximately two million dollars.

The bequest to the museum was a startling surprise to Mr. Munsey's associates and his relatives. Until the will was opened Mr. Munsey had never been known as a friend of the museum. Beyond the fact that he was an annual subscriber of $10 a year, the museum authorities had no indication that he had any special interest in art.

Planned Another Will.

Had Mr. Munsey lived he might have made another will under which he would have mutualized or partly mutualized his properties which included the Sun and the Evening Telegram, several magazines, a chain store of groceries, and other properties, and this would have taken care of many of his veteran associates.

The fact that Mr. Munsey was considering some arrangement of this sort was made known by William T. Dewart, Mr. Munsey's long time friend and business associate, who since the death of the publisher, Dec. 22, has been elected president of the various Munsey enterprises and who is one of the executors of the estate. Mr. Munsey had also spoken of his mutualization plan to President Nicholas Murray Butler of Columbia university.

No Sudden Change.

The Sun, the Evening Telegram, the magazines and the other Munsey assets including large real estate holdings, banking interests and other properties are to be sold within five years or more if necessary.

Mr. Dewart announced that none of the officers and employés of the Munsey papers need be apprehensive of any sudden change or sale.

"Within the last five years," he said, "Mr. Munsey's newspapers and business properties have almost doubled in value, notwithstanding Mr. Munsey's absence in Europe and elsewhere. Within the next five years, by a continuation of policies now firmly established, the value of these properties should be still further enhanced.

"Had Mr. Munsey lived, or had his passing not been so sudden, these large and profitable businesses would have been mutualized, or partially so, in a way beneficial to all of those who have of late years made substantial contributions to their great success. This intention Mr. Munsey expressed to me with great earnestness only a few weeks before he was stricken."

Some Specific Bequests.

Among specific provisions in the will are the following:

Cash bequests of nearly $2,000,000 go to relatives, associates, friends and charitable institutions. Of this sum friends, cousins and others receive $250,000; officers and others connected with his business enterprises receive $300,000; Bowdoin college receives $250,000, the largest single bequest; the Maine state hospital of Portland gets $100,000, and the Central Maine General hospital of Lewiston $50,000.

Individual bequests include one of $50,000 to Sophie Meidrim Coy, divorced wife of "Ted" Coy, who has been seen frequently with Mr. Munsey since her divorce. It has been rumored they were to have been married. Coy married Jeanne Eagels, actress, starring in "Rain."

Nearly half of Mr. Munsey's bank holdings, or 9,000 shares of stock in the Munsey Trust company, are to be withdrawn to carry out the bequests made to his sister, Mrs. John M. Hyde of Lewiston, Me., and her children.

The gift to the museum of art, according to President Robert W. De Forest, is "the greatest ever received, by any museum of art." He said it came at a particularly opportune time, as the museum was facing a serious deficit in administrative expenses.

CAR PLUNGES INTO BAY; FOUR DIE; FOUR HURT

Tacoma, Wash., Dec. 30.—(AP)—Four persons were killed and four injured here tonight when a trolley car plunged from the Municipal bridge more than 100 feet into the bay. The car broke in two when it hit the water, throwing the eight passengers into the water. The operator of the car escaped by jumping before the car fell.

Witnesses of the accident and survivors expressed the belief that bodies will be found in the wreckage at the bottom of the bay.

Lifeboats picked up the victims struggling in the water.

MRS. NUSBAUM PLOTS DEATH OF HER HUSBAND

Her Lover and Aids Captured.

CRIMINAL COURT.

Roger Upson, robbery, 1 year in Bridewell, by Judge Emanuel Eller.

(Pictures on back page.)

"I loved John and my husband was in the way, so John killed him." This, in brief, was the substance of the confession last night of Mrs. Eliza Nusbaum, 59 years old and the grandmother of eight children. She said it unemotionally, almost casually, after first having tried to shield John Walton Winn, 37 years old, with whom she had carried on an illicit love affair for fifteen years.

Winn was arrested in Crown Point, Ind., but was not told there that he had been accused by the woman he called Mother Nusbaum of having killed Albert Nusbaum, 9238 Baltimore avenue, 60 years old, a carpenter contractor, fairly wealthy. Nusbaum's body was found on the prairie early yesterday morning at 94th street and Brandon avenue.

Winn Fights Officers.

Winn fought Sheriff Ben Strong and Deputy Tom Platt when they entered his room in a Crown Point hotel. Then, after he was subdued, he attempted to tear up a letter. It was addressed to him and read as follows:

"Just got that, you know. I'll try and get $25 for you right away. I don't want to be rough about it.

"Play holdup. Ransack the house, tear up the stuff in the drawers. I hate to do it, but it's you or me or him. Let it be a holdup and a robbery.

"I'd sooner you'd have one of the others do it. Couldn't that guy do it? I hate to have you do it.

"I'll get the money on the ring or watch and you'll hear from me soon.

"Do you love me?"

There was no signature. The letter closed:

"From mother to my baby."

Forced to Kill, He Says.

Edward Goff, 2047 East Ninety-sixth street, at the South Chicago police station, told how he killed Nusbaum with an ax, saying Winn compelled him to do so at the point of a revolver.

A grave had been dug in the yard back of the home where Goff lived with Marion Stringham and Mrs. Delilah Martin, both of whom were under arrest last night, the police found. Nusbaum's body, however, had been thrown in a prairie near 94th street and Brandon avenue.

Mrs. Nusbaum admitted the murder had been long and carefully planned; Goff supported that admission; yet it was poorly carried out. Neither of them could explain why the grave wasn't used.

Winn Denies Charges.

Winn was brought back to Chicago early this morning. At the South Chicago police station he was confronted by Goff, who repeated his story of the murder. Winn remained cool in the face of the charges and characterized Goff's story as "bosh." Under police questioning Winn made a general denial of any knowledge of the crime.

He was taken to the bureau of identification where it was found that as John Walton he was sentenced to Joliet in 1914 for robbery and assault with intent to kill. He was paroled after serving a year's sentence. He will be taken to the state's attorney's office today for further questioning.

Widow Shows No Concern.

Mrs. Nusbaum, who showed no regret and little concern for herself last night, could not understand why the alibi she had arranged didn't serve its purpose. She had compiled what might be called a diary and she had it in her purse when she was arrested and it was supposed to show that she was in constant fear of being killed by her husband.

From her oldest son, Roscoe, the father of eight children, came the first accusation against her. His son, Lloyd, was then under arrest, a part of the grandfather's skull having been found in an automobile Lloyd was driving. More to shield the son than to involve his mother, Roscoe said he believed his mother or Winn had killed Nusbaum and that Lloyd might have attempted to direct suspicion away from them.

Son Tells of Infatuation.

Pressed for reasons for his belief, Roscoe told the story of the other man in his mother's middle age life. She gave Winn $250 a month of his father's money, Roscoe said, and Winn was

***

more the head of the Nusbaum household than Grandfather Nusbaum was.

Years ago his father had attempted to break up his wife's romance and break her lover's head at the same time, Roscoe said. Winn to this day bears the scar over his eye inflicted by the man now dead, the police were informed.

Several months ago Nusbaum had a paralytic stroke, his son said, but he had recovered the use of practically all of his muscles though he was still infirm. Winn also had some paralytic condition of his left arm, Roscoe told the police, and Mrs. Nusbaum was more attentive to him than to her husband.

According to the uncomplete and not at all positive information in the hands of Capt. Patrick Collins last night, Nusbaum was lured to Goff's home through the stealing of his automobile. There he was attacked and killed with an ax, and later his body was hauled around by the use of ice tongs.

The dead man's outer clothing was taken from him and other garments put on the body before it was taken to the prairie. The face and the back of the head had also been washed, the blood being removed. The bloody clothing was partially burned in a prairie near Goff's home, which is presided over by Mrs. Martin. Marion Stringham, a cousin of Goff's, who is also under arrest, was Mrs. Martin's consort and the house was often used by Mrs. Nusbaum and Winn, the police were told.

For several hours after the body was found it was unidentified. Then a neighbor recognized Nusbaum's features. While Capt. Collins was making an investigation, Lloyd Nusbaum and Bert Hardy were stopped in an automobile by two policemen. The grewsome discovery on the floor of the car directed suspicion toward Lloyd, so they sent for his father.

Mystery Is Solved.

Then the story began to unravel. Winn's name was furnished by Roscoe Nusbaum. Mrs. Martin, Stringham and Goff were brought into it through the son's statement that when Winn was not living at the elder Nusbaum's home he lived at Mrs. Martin's home, which was then a trysting place for the 59 year old woman and the 37 year old man who was an ex-convict, a gambler, and an idler who lived on the money Mrs. Nusbaum gave him.

All denied any knowledge of the brutal murder. The widow was taken to the station and questioned by Capt. Collins. Her purse yielded the so-called diary. Parts of it were as follows:

"August 3, 1923: Albert and I had a fight and a lot of hot words. He wanted me to sell the house at 3232 Baltimore avenue. I would not sell the place. He said if I did not I would not live to collect any more rent. He said if he got his hands on my throat I would not know what hurt me. He would kill me dead. It was a fright to sleep in his bed that night. I went to Roscoe's home."

"December 12, 1923: Albert and I had trouble. He started it. He took all my deeds and papers, took my bank book for the Union bank, and my rent book. He did not want me any more. I was afraid to death to sleep in his bed. He said he would kill me."

The Widow's Alibi.

The rest was in similar language. The whole was written on clean, new paper. To explain that Mrs. Nusbaum said she had recently rewritten it.

She gave her alibi. She was at the home of her son, Roscoe, all the previous afternoon, and she had told her daughter-in-law that Grandfather Nusbaum didn't come home to dinner and she was worried about him. She said she reported him missing to the police, but there was no record of the report.

She was quite stoic, exhibiting neither shame nor surprise when told what her son had to say about her relations with Winn. She didn't deny her love for Winn, instead she affirmed it. Still she disclaimed knowledge of the murder and did her utmost to remove suspicion from Winn.

Later on the evidence seemed too strong for her to further contradict it, so she admitted directing the murder of her husband. Even that didn't seem to bother her. Not a break in her voice. Not a second's hesitation in answering a question. Not a tear. Not an excuse.

Marriage? No, she and Winn hadn't contemplated marriage. They hadn't even decided where they would live together after her husband was killed. The relationship of fifteen years was expected to continue, somewhat smoother, they expected, with the husband—whose protests always went unheeded, anyway—out of the way.

No thought of her son. No mention of the eight grandchildren. No query as to what she might expect as punishment. If there was any remorse, Capt. Collins said, it was because she had informed against her sweetheart as well as against herself.

"John told me ten days ago not to worry any more," she said to the captain. "I was always worrying for fear my husband would kill him. One or the other had to go and it was Albert."

She repeated her confession to First Assistant State's Attorney George E. Gorman. So did Goff. Goff, however, was not so clear in his statements. Occasionally he would admit the actual killing, saying it was done with an ax. Again he would say Winn committed the murder and that when it occurred he was in another room and only heard the blows and the first groan.

They were awaiting the arrival of Winn to get a more accurate word picture of what really occurred and just how and by whom each part was filled. Winn was described as a handsome man, well dressed.

Suspected in Robbery.

Detective bureau officials believe Winn was involved in a recent stock yards bank robbery and that a reward of $2,500 was offered for his arrest. Lieut. John Bush, who went to Crown Point after Winn, said he was not positive Winn was the bank robber. After he was brought back to Chicago it was found he has a bullet wound in his left leg and three fingers of his left hand are crippled. The wound which was several weeks old was still bandaged.

Winn's story to Lieut. Bush was that he was in Chicago Tuesday but didn't see any of the Nusbaums. He said he was drunk and didn't know how he went back to Crown Point. The police did; Stringham and Mrs. Martin drove him there.

These two said they knew nothing about the murder, before or after. Mrs. Nusbaum said they did. The police believe they purposely absented themselves so Goff and Winn might do their will, unobserved.

They pointed to the letter found on Winn's person, the one he tried to tear. They say it was written to him by Mrs. Nusbaum, undoubtedly, and its contents imply that others were to be used in the murder. It bears out Goff's confession, Capt. Collins said.

Winn Had Revolver.

Winn had a .25 caliber automatic in his hip pocket when Sheriff Strong arrested him. It was a small revolver Goff described as the one Winn wielded as he ordered the murder committed.

Prosecutor Gorman directed that all witnesses be taken to the state's attorney's office today and he said grand jury action would begin at once.

DOCTOR LETS KIPLING GET OUT OF BED ON HIS 60TH BIRTHDAY

[Chicago Tribune Press Service.]

LONDON, Dec. 30.—Rudyard Kipling, the author, was 60 years old today. For the first time since he was stricken with pneumonia at his home at Burwash, Sussex, his doctor permitted him to leave his bed and sit by the fireside.

A hitherto untold story of the poet's interest in soldiers came to light today. A veteran of the Boer war, who was wounded severely at Paardeberg in February, 1900, tells how the day after the battle Kipling spent three days and two nights without rest, writing letters for wounded soldiers.

Kipling boarded an ambulance train bound from Paardeberge to Cape Town and volunteered to write a letter for a badly wounded man. Then many others clamored for similar help. He spent the whole journey at the task, arriving at Cape Town in a state of collapse.

OIL FROM MOSUL SMOOTHS BORAH ATTACK ON COURT

Points to League Decision as Evil of Tribunal.

Borah No Delegate

Washington, D. C., Dec. 30.—[Special.]—Senator Borah will not be an American representative at the proposed international arms conference. The Idaho senator has made it known to the President that he believes that the chairman of the senate foreign relations committee should not participate in the negotiation of treaties. Such a course, he thinks, would commit him in advance to treaties which must be presented to the senate for approval.

BY ARTHUR SEARS HENNING.

[Chicago Tribune Press Service.]

Washington, D. C., Dec. 30.—[Special.]—The Versailles treaty had its Shantung, the world court has its Mosul. Where once we heard the Versailles peace denounced in the senate for the rape of Shantung by the Japanese, which it sanctioned, we now hear the world court condemned for the rape of Mosul by the British, which that tribunal is accused of aiding and abetting the league of nations to legalize.

SENATOR BORAH.

Mosul, we learn, is part of Mesopotamia, "that blessed word," though no more blessed than Mosul will be to Senator Borah [Rep., Idaho] and other opponents of the world court if Mosul should compass the rejection by the senate of the proposal for the entry of the United States into the tribunal set up by the league of nations.

Britain Gets Oil Section.

Mosul is rich in oil, simply saturated with oil—at least, that part of it which the league, backed by an advisory opinion from the world court, has awarded to Great Britain. The part of Mosul which is no, so saturated with oil—in fact is quite barren of oil—was awarded to Turkey.

Being saturated with oil, Mosul has been coveted by the great powers since the first gusher gushed there. It figured in the secret treaty of France and England in 1915 dividing the prospective spoils of the great war, and was a pawn—no, nothing less than a queen—on the international chess board at the world oil conference at Genoa. Eventually the Lauzanne treaty decreed that the council of the league of nations should decide whether Mosul was to go to Turkey or to Irak, the new official name of Mesopotamia, which is governed by Great Britain under mandate from the league.

Council Arranges Division.

The league council asked the world court to elucidate the vague provision of the Lauzanne treaty, and the court in an advisory opinion said the intent of the treaty was that the council should fix the boundaries by unanimous vote, exclusive of the votes of the British member and of the Turkish delegate. Thereupon the council, proceeding in accord with the court's advice, fixed the boundaries so as to give the oily part of Mosul to Britain.

Senator Borah contends that this is an illustration of the use to which the great powers put the league to grab territory and the use to which the league puts the world court to sanctify these villainies. Turkey is not a member of the league, and what the league and the court did to Turkey in the case of Mosul is a sample, Senator Borah says, of what the league and the court will do to the United States whenever they get a chance to get away with it.

Mixing Politics and Law.

"This is a fine illustration of how politics and law mix," Senator Borah said. "Turkey is not a member of the league of nations, and yet the case was discussed and a partial agreement arrived at that, notwithstanding that fact, the judgment of the court, together with that of the council, was to be enforced by military power against a nation which was not a member of the league.

"Under an advisory opinion, not a judicial determination, between two parties who had submitted it, but an advisory opinion against a nation which was not a member of the league and which protested against the court taking jurisdiction, but, after the opinion was rendered, the council proceeded to approve it and then, when Turkey still protested, it was proposed by military power to enforce the judgment against a nonmember nation.

"It is true if we were not a member of the league the United States could not be called upon for its proportion of the military force to enforce the judgment of the court. But if we adhere to the statute under which the court operates and that court renders an opinion, although it may be an advisory opinion, that opinion can be enforced against not only members of the league, but nonmembers as well. That is the contention of the league and the contention of the dominant members of the league."

Swanson Disputes Contention.

Senator Swanson [Dem., Va.] disputes Senator Borah's contentions respecting Mosul, asserting that Turkey agreed to leave the Mosul question to the league council, agreed to the request for an opinion from the court, and was debarred from citing the Curzon pledge because that promise applied to a previous proposal which Turkey rejected.

French Turn Wiesbaden Over to British Troops

[Copyright: 1925: By the New York Times.]

PARIS, Dec. 30.—The tricolor of France was lowered and the Union Jack of Great Britain raised over the imperial palace at Wiesbaden today, when British troops took over the bridgehead occupied by French troops since the end of 1918.

Couzens Appeals from Ruling Boosting His Taxes Millions

[Chicago Tribune Press Service.]

Washington, D. C., Dec. 30.—[Special.]—An appeal from the huge additional tax assessed against Senator James Couzens [Rep., Mich.], in connection with his profits from the sale of Ford Motor stock to Henry Ford in 1919 was filed today with the board of tax appeals.

SENATOR JAMES COUZENS. [U. & U. Photo.]

Papers as filed with the board disclose that the commissioner of internal revenue has scaled down the original assessment to the extent of nearly $1,500,000. The original assessment of $10,909,588.08, announcement of which was made by Senator Couzens himself in a speech in the senate last spring at a time when he was active in an investigation of the internal revenue bureau, was cut to $9,455,303.10, from which amount the appeal is taken.

Negotiations Were Secret.

The proceedings are brought out in the open for the first time with the filing of the appeal, the negotiations between Senator Couzens' attorneys and the internal revenue bureau having been carried on secretly as required by law.

The petition filed by Arthur J. Lacy and Clarence E. Wilcox of Detroit, attorneys for Senator Couzens, recites the story of the valuation of Ford Motor company's stock as made under the direction of Daniel C. Roper, commissioner of internal revenue in 1919, at the request of persons connected with the purchase by Henry and Edsel Ford of minority stock holdings of Senator Couzens, the Dodge brothers, and others.

It is contended that the value of $9,489.34 per share as of March 1, 1913, as fixed by Mr. Roper, was a proper one and that the present commissioner erred both in his original contention of last March that the value should have been fixed at $2,634 per share and in his subsequent findings under date of Nov. 3, 1925, that the correct value was $3,547.84.

Sold 2,180 Shares.

Senator Couzens sold 2,180 shares of the Ford stock for a total of $29,308,857.90. At the time of the sale, in 1919 he reported a profit of $8,622,096.70 on the basis of a March 1, 1913, value as fixed by Mr. Roper of $20,686,761.20).

The internal revenue bureau last March, when the case was reopened, claimed that on the basis of a correct March 1, 1913, valuation, Senator Couzens' profits had been understated by $14,944,641.20. The combined maximum normal tax and surtax in effect in 1919 was 73 per cent, so that the additional tax due was figured at $10,909,588.08.

In the ruling of Nov. 3, the commissioner of internal revenue held that the amount of profit as estimated last March had been overstated by $1,992,171.20 which would reduce the additional tax assessment by $1,454,284.98.

Basis for Appeal.

Legal contentions set up by Senator Couzens' attorneys in support of their claim for the abatement of the remaining additional tax of $9,455,303.10 include the following:

That the determination of March 1, 1913, value by Commissioner Roper was quasi judicial, involving the exercise of judgment and opinion, and that a successor in office may not attack, impeach, or discredit the judicial determination of such fact honestly made by his predecessors by a substitution of his opinion and judgment for theirs, to the prejudice of citizens who have put faith in and acted and relied on such original determination of value.

That, inasmuch as no fraud or error in mathematical calculation is claimed, there is no ground for a reopening of the case by the government.

Against Public Policy.

That it is against public policy for one administration to question the findings of fact made by a prior administration in the transaction of government affairs.

That the finding of Commissioner Roper not being subject to review by his successors, the only method by which it could be attacked is by action in the courts and not by the course adopted by the present commissioner.

That any attack on said determination of value, as made on May 19, 1919, was barred by the statute of limitations when said assessment was made on March 13, 1925.

That the assessment made was not a lawful jeopardy assessment and is void.

Why Stock Was Valued.

The facts relative to the rather unusual action of Commissioner Roper in making a valuation of the stock for purposes of taxation prior to the consummation of the sale are then set forth in Senator Couzens' petition. In this it is claimed that minority stockholders refused to sell unless the government fixed the amount of tax before the sale was consummated.

U. S. NAVY RUINED HIM, RUM RUNNER BARONET WAILS

[Chicago Tribune Press Service.]

LONDON, Dec. 30.—The defeat of Sir Broderick Hartwell, "the bootlegging baronet," by the United States navy last year, occupied the attention of the British bankruptcy court today.

The official receiver told Sir Broderick's creditors how the American dry forces had shattered the knight's dream of wealth by capturing a fleet of small boats loaded with 56,000 cases of whisky, which Sir Broderick had hoped to land in America during September, 1924.

The loss made Sir Broderick a bankrupt, with liabilities of $1,250,000. The receiver said Sir Broderick had agreed with an American in 1923 to run liquor into the United States. Several shipments were successful and then Sir Broderick and his backers shipped 56,000 cases.

The ship was forced by bad weather and a threatened mutiny into Halifax, where the liquor was reshipped on small vessels, which fell into the hands of the American prohibition fleet.

SOME PREDICT SWIFT END OF BROPHY TROUBLES

Taking their cue from a hint by Attorney Percy B. Eckhart, some grain dealers yesterday made the guess that when B. A. Eckhart, wealthy miller, regains his health Truman W. Brophy Jr., related to the Eckharts by marriage, will get out of his financial troubles.

Those troubles on the day before had caused Brophy's suspension from membership on the Chicago Board of Trade on the complaint of Kidston & Co., on a debt of $19,000, incurred in grain speculation.

The hint of Attorney Eckhart, brother-in-law of Brophy, that Brophy soon would be in business again was taken by the traders to mean that B. A. Eckhart, whose daughter Brophy married, would come to the rescue. The elder Eckhart, who was ill at his home yesterday, refused to discuss the business affairs of his son-in-law.

BRITAIN ANGLES FOR ITALY'S AID TO GUARD MOSUL

[Chicago Tribune Press Service.]

LONDON, Dec. 30.—The news has reached London that the chief subject of the talk between Sir Austen Chamberlain, the British foreign secretary, and Benito Mussolini, the Italian premier, at Rapallo yesterday was Italian cooperation in case the Turks resist the league of nations' decision giving Mosul to Irak, which is under the British mandate.

Sig. Mussolini desires to undertake a league mandate in association with the Greeks to coerce the Turks, with permission to compensate himself by a gain in territory in Asia Minor islands and mainland, which would provide an outlet for Italy's surplus population. He also wants a hand in the final settlement of the Constantinople question in case the Turks are driven out of Europe.

Chicago Daily Tribune.
THE WORLD'S GREATEST NEWSPAPER
Vol. LXXXIV. Thursday, Dec. 31. No. 312.
Entered as second class matter June 8, 1903, at Chicago, Ill., under act of March 3, 1879. Published daily at Tribune Square, Chicago, Ill. Daily.
Mail subscription—Price in Ill. (outside of Chicago), Ind., Iowa, Mich., and Wis.—Daily with Sunday, one year, $12.50.
MAIL SUBSCRIPTION PRICE.
Zones 2 and 3 (in states other than Ill., Ind., Iowa, Mich., and Wis.—daily, $7.50 per year; Zones 5 and 6, Insular, Canada, Mexico, and foreign—daily, $12.50 per year.

JAYWALKER HAS HIS DAY; 83 ARE SENT TO COURT

Washington, D. C., Dec. 30.—(AP)—Washington's traffic tangle took a new twist, with pedestrians the victims, when special squads of police tonight began enforcement of one of the latest regulations, which prohibits walking across a street when the signals say "Stop!"

Eighty-three persons were handed slips directing them to report at the night traffic court, and 45 appeared, were found guilty, and released on their personal bond after they had promised that in the future they would observe the traffic regulations. Warrants for the 38 who did not appear tonight were issued.

WRONG WOMAN, SO KIDNAPERS BEG HER PARDON

Kidnaped while walking along the street last night in front of 545 West 29th street, Mrs. Iona Edburg, 23, of 2903 South Parnell avenue, was released a few minutes later with apologies by her abductors.

She told the police that four men seized and drew her into a large Lincoln sedan. After catching a glimpse of her face she was put out of the car with the declaration she was not the woman sought.

Mrs. Edburg obtained the license number of the machine. The number is being used in an attempt to trace the occupants.

ROB CIGAR STORE OF $35.

Jeremiah Sullivan, clerk in a cigar store at 136 South Canal street, was last night robbed of $35 by an armed bandit.

New Year's SPECIAL
This Week
DATES, FIGS, AND NUTS
IN NEW YORK ICE CREAM
Purer Because Carbonated 50c Full Quart Brick
HYDROX
Division of National Dairy Products Corp.

CHAFING and RASHES promptly relieved and healed by a few applications of
Resinol

TRIBUNE SETS NEW 'AD' RECORD IN YEAR ENDING

Total for 1925 103,000 Columns, Staff Told.

The business outlook for 1926 was viewed as on an ascending scale in the annual dinner of the advertising department of THE TRIBUNE in the crystal ballroom of the Blackstone hotel last night.

Addresses were made by Col. R. R. McCormick, publisher, S. E. Thomason, general manager, and E. W. Parsons, advertising manager of THE TRIBUNE. They reviewed the total of more than 100,000 columns of advertising published during the year just closing and pointed out the healthful industrial condition which made such a volume of advertising possible. The prospects, based on careful business surveys, were declared to be even better for 1926.

Tribune 78 Years Young.

Col. McCormick devoted his remarks chiefly to the progress of THE TRIBUNE during its seventy-eight years, dwelling upon its unique position in journalism and its youthful and renewing vigor. Mr. Thomason considered the newspaper in its traditions and the fidelity with which it has maintained its public relationships.

Mr. Parsons spoke specifically of the objects achieved during the year, analyzing the 103,000 column record for 1925—a gain of between 9,000 and 10,000 columns over 1924—into such comprehensive terms as this: nearly three and one-half pages on the average per day of advertising above the 1924 record. He explained that some want ad users now occupy as much space as in a former day would have been considered large display lineage, and announced that over a period of eight months, with the new Tower want ad telephone equipment, 76,028 orders had been handled with only 197 errors.

Part of Annual Meeting.

The advertising department dinner is one of the events in the annual convention which began on Tuesday with division meetings of the classified, local display, and national advertising. Yesterday a general meeting was held in the Tower, in which addresses were made by Mr. Parsons, Harry H. Gould, George Morris, D. F. McMahon, W. E. Donahue, and W. E. MacFarlane.

During the period between 7 and 8 o'clock the banquet proceedings were broadcast from the Blackstone over THE TRIBUNE station W-G-N.

ROBBERS GET CASH, COAT, RINGS.

Two bandits yesterday held up Miss Hazel Clark, owner of a beauty parlor at 1153 East 63d street, and robbed her of $10, a $125 fur coat, two diamond rings and a wrist watch valued at $500.

INVITATION HERE FINDS COOLIDGE WILLING READER

But Definite Decision Is Postponed.

President Coolidge is seriously considering the invitation of 9,000 pupils of the Chicago high schools to speak at the Washington birthday celebration of the Union League club here Feb. 22.

In a letter to the club yesterday Representative Martin B. Madden, who presented the invitation at the White House, said that, although it is too early for Mr. Coolidge to decide whether it will be possible to make the trip, his attitude was favorable.

Pleased with Invitation.

Mr. Madden said that the President liked especially the originality of the invitation, which was a petition on sheets, signed and hand decorated by the pupils, bound in leather, and inclosed in a silver crested chest.

"The President was delighted," the letter read. "He went over each of the books carefully and commented enthusiastically on the artistry of the work.

Unable to Accept Definitely.

"He was not, however, prepared to say definitely that he could accept the invitation, though he was impressed by the cordiality with which the Union League club and the schools had presented the matter to him. Naturally he would not decide definitely without careful consideration of the obligations which he might have.

"I am hopeful, though not at all assured of success," Mr. Madden continued. "Some time during January I will push the matter to a final conclusion."

CROWN PRINCE OF ROUMANIA AGAIN WORRIES QUEEN

PARIS, Dec. 30.—(AP)—Crown Prince Carol of Roumania is giving his mother, Queen Marie, much concern. His failure to return to Bucharest after attending the funeral of Dowager Queen Alexandra at London some weeks ago, Paris society hears, is due to a new love affair. The crown prince already has been married twice—to Princess Helen of Greece at Athens in 1921, and, morganatically, at Odessa, to Mlle. Zyziz Lambrino.

The Roumanian parliament annulled the latter marriage and eventually he separated from Princess Helen and returned to his first choice. The langorous skies of Italy seem to be responsible for another heart affair and thus Queen Marie's wish to have the prince back in Bucharest.

The crown prince has recently spent some weeks in Milan, Turin and Venice, and the name of a prominent Italian society woman has been mentioned in the publized reports alongside of his. The news has been suppressed in Bucharest. The prince is said to be running short of money and the Italian and Austrain banks have been instructed from the royal palace at Bucharest not to advance him any amount beyond first class fare to Bucharest "single," including sleeper.

Dine and Be Merry at
JULIA KING'S
118-122 No. Dearborn Street
New Year's Eve
Dinner from 5 to 9 P. M., $1.00
A la Carte Service, 5 P. M. to 1 A. M.
Special Music from 11 P. M. to 1 A. M.
A Special Dinner
New Year's Day
From 12 Noon Till 9 P. M.,
One Dollar and a Half
JULIA KING'S
Delicious Home Made
CANDIES
118-122 N. Dearborn St.
70 West Washington St.
33 West Adams Street
172 West Adams Street

GENTLEMEN
HAVE YOU GOT -- $1.50?
LADIES
HAVE YOU GOT -- $1.00?
For 30 years I have been figuring out ways to give amusement seekers an even break for their money.
Everyone wants to go somewhere on New Year's Eve but everyone doesn't want to spend a barrel of money. You can have a good time
NEW YEAR'S EVE
AT
HARMON'S ARCADIA BALLROOM
BROADWAY-WILSON
OR
HARMON'S DREAMLAND BALLROOM
PAULINA-VAN BUREN
LOOK
15 BIG ACTS
Biggest Horns, Greatest Novelties
Biggest Crowds
Everything Big But the Prices
Gentlemen $1.50
Ladies $1.00
CAN YOU BEAT IT?
P. T. (Paddy) Harmon

CUTICURA Helps Business Girls

To look their best. The regular use of Cuticura Soap, assisted by touches of Cuticura Ointment when required, keeps the complexion fresh and free from eruptions, the hair live and glossy and the hands soft and smooth. Cuticura Talcum is fragrant and refreshing, an ideal toilet powder.
Soap 25c. Ointment 25 and 50c. Talcum 25c. Sold everywhere. Samples mailed free. Address: Cuticura Laboratories, Dept. 14M, Malden, Mass.
Cuticura Shaving Stick 25c.

THE TIGHT Cough
—that seems as if it would tear the tissues of your throat, yields promptly to PERTUSSIN. Try it and see how quickly the throat and bronchial tubes are cleared of germ-laden mucus which often fills and obstructs them—and how rapidly the painful cough disappears.
PERTUSSIN always brings grateful relief—and it is entirely free from narcotics, chloroform, cannabis or other harmful drugs. It may be taken safely even by the youngest children.
Known to physicians for more than 20 years and sold by all druggists in large and small bottles.
PERTUSSIN
Safe for Every Cough

Wanted—
State Distributor
A $2,000,000 Corporation seeks a man experienced in house to house or direct to consumer selling, with an established organization or the ability to build one. Must be financially responsible, with sufficient means to take over the selling rights of a nationally known product retailing for $2.50. Exclusive selling rights in your state will be given the right organization. 150% Profit. Article has been successfully sold for the past three years. Due to the potential market, very great possibilities await the right person. Kindly state qualifications in first letter.
JOHN P. CLUETT
59 Pearl St.
New York City

LANG 7000
STOP & SHOP
Special Blend
COFFEE
"The talk of the town"
4 lbs. $1.59!

MILNESIA WAFERS
Pure Milk of Magnesia in Palatable Wafer Form.
412 Sloan Bldg., Cleveland

The Chicago Tribune Offers
$1600.00 A WEEK
FOR MOVIEGRAMS
Today's Winners of $100 Each Are:

Dorothy Seastrom (Paramount Picture)

LOUISE B. STEELE
919 George St., Chicago.
Taylor's tantalizing tactics teaches that temperament turns things topsy turvy.

FRED HUSSEY
6310 Woodlawn Ave., Chicago
Splendid Seastrom shows, superbly screened, soon send surly scowls scattering

Estelle Taylor

Two More Winners Tomorrow
The Rules:
1. Until further notice, The Chicago Tribune will pay $1400.00 a week for the best original Moviegrams submitted by the public. $100.00 will be paid for each Moviegram accepted and published. Two will be selected every day and four every Sunday.
2. A Moviegram is a clever sentence of 10 words or less about any motion picture actor or actress in which each word begins with the same letter as the first letter of the star's last name. For example if a Moviegram is written about Gloria Swanson, each word must start with the letter "S."
3. This offer is open to everybody—men, women, boys and girls—except employes of The Tribune and their families. It does not matter where you live.
4. Entrants may submit as many Moviegrams as they wish. Originality will count. Neatness will count.
5. All entries should be addressed "Moviegrams," The Chicago Tribune, Post Office Box 1539, Chicago, Ill.
6. You need not purchase The Chicago Tribune to compete. Your Moviegram need not be submitted on the attached blank. You may write on a separate sheet of paper. These rules may be obtained free of charge at The Tribune Office and will be found in the copy of The Tribune on file at the Public Libraries.
Copyright 1925: The Chicago Tribune
Send a Moviegram Suggestion Today!
Thousands of Dollars in Cash Prizes
The Chicago Tribune MOVIEGRAM
Write your Moviegram in the space below and send to "MOVIEGRAMS," The Chicago Tribune, Post Office Box 1539, Chicago, Illinois.
Thousands of Dollars in Cash Prizes
My suggestion for a Moviegram is:
.....
.....
My name is.....
Street address.....
City..... State.....

CANNON PECK A GIANT ICE PAC TO SAVE HUNGA

Rains Add New Forc Floods in Europe

VIENNA, Dec. 30.—[United —Millions of tons of ice crashed Roumanian mountain sides to t ...ver and toward the flood area in ...ylvania today, following a ... steady rain, according to disp... from Budapest, Hungary.

Accurate casualty and damag... from flooded Transylvania are ... obtainable, but the misery ... thousands of refugees is an esta... fact. Families have been sep... and their belongings lost in th... scramble to escape the water, ... has swollen the rivers and inu... almost 500,000 acres.

At Tiszada, Hungary, whe... river Theiss bends, an ice pac... miles long by three miles wi... formed, backing up flood wate... blind it. The gleaming, dan... dam reared as high as 120 ... some places. The sudden fre... Tuesday solidified the mass into ...gle block, and all day Hungar... tillery pecked away at it, the ... shells apparently making no ... sion on the mass. The cont... booming of the cannon sounde... ously over the flooded valley.

Six Die in Holland.

AMSTERDAM, Holland, Dec. ... (AP)—A fierce gale and torrenti... over most of Holland have caus... ous damage. Most of the rive... overflowed their banks. At ... as island in the river Scheldt, ... bus was blown into the river, s... pants being drowned.

Rhine 25 Feet Above Norm...

COLOGNE, Germany, Dec. ... —The rivers of southern, weste... northern Germany are high ... their banks, and the floods t... great destruction. The Rhine is ... five feet above normal and still ...

The Moselle railway serv... others have been discontinued ... rents from the Harz mountair... swept away bridges and und... railway embankments. Many h... are making their way out of th... cities of Coblenz, Duisburg, and ... At Duisburg two thousand barg... been wrecked.

The Danube is rising to such ... sions that the smallest tributari... become rushing torrents, and th... are vast lakes. Lake Constanc... pected to overflow hourly. Sp... of the floods is reported from H... and Bremen.

Rains Continue in Franc...

PARIS, Dec. 30.—(AP)—Warm ... rains continue in northern Fra... little actual damage has been ... that territory despite the thre... situation of the last two days.

The Seine must rise three ... before Paris itself is menaced, ... suburbs are already feeling ... fects of the flood in the stree... of Joinville is submerged; Cha... is threatened and the wharves ... nieres, Lavallois and St.-De... under water. Near Beauvais ... villages are cut off complete...

The Rhone, Saone, Aisne, Ma... Oise are still rising, as well ... Loire and the Cher, but the To... Vienne are lower. The Mosel... at Metz is very high, and th... tion is rather critical, but the M... near Saint Die, is lower. Rain... dicted for the next forty-eigh...

BRITISH ISLES SUFF...

BY DON SKENE.

[Chicago Tribune Press Servi... (Copyright: 1925: By The Chicago ...

LONDON, Dec. 30.—The Brit... are suffering from the grip o... the worst assortments of p... fancy bad weather in the hi... their notorious climate. Terri... are jeopardizing shipping. ... perts call the gales the "wo... nel weather in thirty years."

Torrential rains are swel... Thames, threatening to flood ... suburbs and there is a flood ... in the midlands and the north.

The telephone and telegra... ices have been disorganized ... important telephone lines th... England are out of action. D... been completely cut off from ... of Great Britain. Fifteen of t... een telephone lines to France ... of commission as well as tw... three lines to Antwerp and tw... six to Amsterdam.

Home Owners Warned to ...

Thunder, lightning, and r... swept the Yorkshire regio... Thames has risen five feet a... mal in the Walton district w... authorities have warned hom... to leave before they are is... the flood. The Worcester ... grounds and race track are s... by several feet of water.

Small channel craft are see... er from the lashing gale. ... gian steamer Comtesse de Fla... aground on the English c... threatens to smash to pieces. ... was caused by the thirty-e... silence of the British steam... nado, en route to Jamaica, w... ries many distinguished Britis... however, was assuaged whe... k," signal was received late ... noon from the single radio ... aboard the Coronado. The oth... tors left the vessel before s... cause of the operators' strik...

HOW KING FO... LIBERTY BEL... ATTIC REVEA...

How King Edward VII of ... jovial grandfather of the ... Prince of Wales, then himse... rescued the Liberty Bell fro... secure storing place in the ... Independence hall, Philadel... told to the Boy Scouts of A... terday by Dr. B. J. Cigran... tavia.

Dr. Cigrand said he disco... while looking through some ... 1840 recounting the visit of ... Wales. These records, he sa... the visit of the Prince ... great interest in Revolution... They told how the visit to ... once hall "was projected p... spirit of mischief by his ente... and of the discovery of the b... rummaging in the garret."

Edward is quoted as sayin... to you what Magna Charta ... land," urging that it be ob... hung again.

ENTLEMEN
YOU GOT -- $1.50?
LADIES
YOU GOT -- $1.00?
ears I have been figur-
ays to give amusement
an even break for their
e wants to go some-
n New Year's Eve but
e doesn't want to spend
of money. You can
ood time
YEAR'S EVE
AT
ARMON'S
RCADIA
BALLROOM
ADWAY-WILSON
OR
HARMON'S
REAMLAND
BALLROOM
INA-VAN BUREN
LOOK
15 BIG ACTS
Horns, Greatest Novelties
Biggest Crowds
ing Big But the Prices
nen $1.50
. . . . . $1.00
YOU BEAT IT?
(Paddy) Harmon

TICURA
elps
iness
irls
their best. The regular
Cuticura Soap, assisted by
of Cuticura Ointment when
, keeps the complexion
d free from eruptions, the
and glossy and the hands
smooth. Cuticura Talcum
nt and refreshing, an ideal
wder.
Ointment 25 and 50c. Talcum 25c. Sold
. Sample each free. Address:
Laboratories, Dept. 24Y, Malden, Mass.
uticura Shaving Stick 25c.

IGHT
Cough
seems as if it would tear
nes of your throat, yields
y to PERTUSSIN. Try it
how quickly the throat and
altubes are cleared of germ-
ucus which often fills and
s them—and how rapidly
iful cough disappears.
TUSSIN always brings
relief—and it is entirely
m narcotics, chloroform,
s or other harmful drugs.
be taken safely even by
ngest children.
n to physicians for more
years and sold by all drug-
large and small bottles.
RTUSSIN
Safe for
very Cough

Wanted—
ate Distributor
0,000 Corporation seeks
experienced in house to
or direct to consumer
with an established
sation or the ability to
ne. Must be financially
sible, with sufficient
to take over the selling
of a nationally known
t retailing for $2.50.
ive selling rights in
tate will be given the
organization. 150%
Article has been suc-
ly sold for the past
years. Due to the po-
market, very great
ilities await the right
. Kindly state qualifi-
s in first letter.
HN P. CLUETT
59 Pearl St.
New York City

OP & SHOP
Special
Blend
COFFEE
talk of the town
4 lbs. $1.59!

LNESIA WAFERS
Milk of Magnesia in Palatable
Wafer Form
5 Sloan Bldg., Cleveland

CANNON PECK AT GIANT ICE PACKS TO SAVE HUNGARY

Rains Add New Force to Floods in Europe.

VIENNA, Dec. 30.—[United News.] Millions of tons of ice crashed down Rumanian mountain sides to the river and toward the flood area in Transylvania today, following a day of steady rain, according to dispatches from Budapest, Hungary.

Accurate casualty and damage lists from flooded Transylvania are not yet obtainable, but the misery of the thousands of refugees is an established fact. Families have been separated and their belongings lost in the mad scramble to escape the water, which has swollen the rivers and inundated almost 500,000 acres.

At Tiszada, Hungary, where the river Theiss bends, an ice pack four miles long by three miles wide was formed, backing up flood waters behind it. The gleaming, dangerous dam reared as high as 120 feet in some places. The sudden freeze of Tuesday solidified the mass into a single block, and all day Hungarian artillery pecked away at it, the heavy shells apparently making no impression on the mass. The continuous booming of the cannon sounded ominously over the flooded valley.

Six Die in Holland.

AMSTERDAM, Holland, Dec. 30.—(AP)—A fierce gale and torrential rain over most of Holland have caused serious damage. Most of the rivers have overflowed their banks. At Tholen, an island in the river Scheldt, a motor bus was blown into the river, six occupants being drowned.

Rhine 25 Feet Above Normal.

COLOGNE, Germany, Dec. 30.—(AP)—The rivers of southern, western, and northern Germany are high above their banks, and the floods threaten great destruction. The Rhine is twenty-five feet above normal and still rising.

The Moselle railway service and others have been discontinued. Torrents from the Harz mountains have swept away bridges and undermined railway embankments. Many homeless are making their way out of the Rhine cities of Coblenz, Duisburg, and Treves. At Duisburg two thousand barges have been wrecked.

The Danube is rising to such dimensions that the smallest tributaries have become rushing torrents, and the fields are vast lakes. Lake Constance is expected to overflow hourly. Spreading of the floods is reported from Hamburg and Bremen.

Rains Continue in France.

PARIS, Dec. 30.—(AP)—Warm, heavy rains continue in northern France, but little actual damage has been done in that territory despite the threatening situation of the last two days.

The Seine must rise three feet yet before Paris itself is menaced, but the suburbs are already feeling the effects of the flood in the streets. Part of Joinville is submerged; Champigny is threatened and the wharves at Asnieres, Lavallois and St. Degis are under water. Near Beauvais several villages are cut off completely.

The Rhone, Saone, Aisne, Marne and Oise are still rising, as well as the Loire and the Cher, but the Yonne and Vienne are lower. The Moselle river at Metz is very high, and the situation is rather critical, but the Muerthe, near Saint Die, is lower. Rain is predicted for the next forty-eight hours.

BRITISH ISLES SUFFER

BY DON SKENE.

[Chicago Tribune Press Service.]

[Copyright: 1925: By The Chicago Tribune.]

LONDON, Dec. 30.—The British Isles are suffering from the grip of one of the worst assortments of plain and fancy bad weather in the history of their notorious climate. Terrific gales are jeopardizing shipping. Aged experts call the gales the "worst channel weather in thirty years."

Torrential rains are swelling the Thames, threatening to flood London's suburbs and there is a flood menace in the midlands and the north.

The telephone and telegraph services have been disorganized and 137 important telephone lines throughout England are out of action. Dublin has been completely cut off from the rest of Great Britain. Fifteen of the eighteen telephone lines to France are out of commission as well as two of the three lines to Antwerp and two of the six to Amsterdam.

Home Owners Warned to Leave.

Thunder, lightning, and rain have swept the Yorkshire region. The Thames has risen five feet above normal in the Walton district where the authorities have warned home owners to leave before they are isolated by the flood. The Worcester cricket grounds and race track are submerged by several feet of water.

Small channel craft are seeking cover from the lashing gale. The Belgian steamer Comtesse de Flandre ran aground on the English coast and threatens to smash to pieces. Anxiety was caused by the thirty-six hours' silence of the British steamer Coronado, en route to Jamaica, which carries many distinguished Britons. This, however, was assuaged when an "o. k." signal was received late this afternoon from the single radio operator aboard the Coronado. The other operators left the vessel before sailing because of the operators' strike.

HOW KING FOUND LIBERTY BELL IN ATTIC REVEALED

How King Edward VII of England, jovial grandfather of the present Prince of Wales, then himself Wales, rescued the Liberty Bell from the obscure storing place in the garret of Independence hall, Philadelphia, was told to the Boy Scouts of Aurora yesterday by Dr. B. J. Cigrand of Batavia.

Dr. Cigrand said he discovered this while looking through some old files of 1869 recounting the visit of the then Wales. These records, he said, told of the visit of the Prince and of his great interest in Revolutionary relics. They told how the visit to Independence hall "was projected purely in a spirit of mischief by his entertainers" and of the discovery of the bell "while rummaging in the garret."

Edward is quoted as saying: "It is to you what Magna Charta is to England," urging that it be cleaned and hung again.

GIRL WARDS GIVE DINNER FOR WOMAN JUDGE

One hundred and fifty girls whose cases had been passed upon by Mary Bartelme, assistant judge of the Juvenile court, were hostesses at a dinner for the judge given last night at the headquarters of the Young Woman's Christian association at 57 East Monroe street. [TRIBUNE Photo.]

PHONE SCREEN SHOWS SPEAKER 10 MILES AWAY

Belin Exhibits a New Television Idea.

BY HENRY WALES.

[Chicago Tribune Press Service.]

[Copyright: 1925: By The Chicago Tribune.]

PARIS, Dec. 30.—Television—the transmission of images of persons talking to each other over wires—has been achieved and will become a practical thing within a few weeks, according to Edmond Belin, savant, who already has perfected the sending of photographs by telegraph.

M. Belin informed his colleagues of the French Photographic society that he has realized his dream. He then proceeded to demonstrate its success by calling up his chief assistant, Louis Lumiere, at his Malmaison laboratory, ten miles away, and reproducing his smiling aide's face on a little screen attached to his receiver.

Face at Telephone.

M. Belin received THE TRIBUNE correspondent today and illustrated the transmitting of faces of speakers at telephones from one room to another. He said that only a few minor difficulties in radio electricity remain to be overcome to place the invention on the market for practical purposes.

"Here is a description of the mechanism," M. Belin said in standing before his apparatus. "It is the most simple thing imaginable—twenty silvered facets mounted on a vertical steel disc oscillating at the tremendous speed of 4,000 revolutions a minute opposite the luminous ray of a powerful arc light in front of which is placed the figure or photograph of the person whose image is to be transmitted.

"The facets by the intermediary of a tiny hole transmit the decomposed picture or image point by point. In other words, the picture or face is broken up into tiny points at the rate of 250,000 per second. These dots are transmitted to a screen by a series of mirrors, 25,000 every tenth of a second, and registering so rapidly that the first are retained by the retina of the eye while the last are being shown. It is like the movies where ten photographs per second give the illusion of movement.

Paris to London.

"I will overcome the last remaining obstacles within a fortnight. I can transmit the figure or face of a person speaking to London, as there is no limit by distance once the principle is established.

"Before the end of 1926 I expect to perfect an invention so that a person speaking may send his likeness around the world by wireless telephony. Eventually we shall have long distance movies, with every one having a screen at home so that by taking off the receiver he may enjoy any film he wishes at his fireside."

CAN IT BE SHE DEALT IN RUM FOR NEW YEAR'S?

Betty Samuels, blonde, pretty, and 25, arrested with two men and another woman yesterday when they created a disturbance at the Illinois Central hospital, following an automobile accident, admitted last night, according to the police, that she was a woman bootlegger.

While returning early yesterday from Burnham in two machines, one car was overturned at 89th and Stony Island avenue. Charles Leech, a real estate salesman, driver of the car, was bruised, and his companion, Marion Craig, 36, a stenographer, suffered a broken collar bone.

Betty, who was driving behind Leech, picked them up and drove to the hospital. In an argument over money matters there the four became disorderly and the Hyde Park police were notified.

WAR NURSE ASKS $250,000 FROM SIX MILLION ESTATE

Quarter of a million dollars from the estate of Edwin B. Jennings for saving him from death by an automobile was asked by Mrs. Marie Rengel, British war nurse of Brooten, Minn., in a suit filed in the Probate court yesterday.

Jennings' $6,000,000 estate has been the center of litigation since his death several years ago. It is to go to eight second cousins, the courts have decided, and five other relatives are presenting claims to Judge Kickham Scanlan.

Mrs. Rengel says in her suit that Jennings gave her a note reading: "For your kindness I give $250,000 at my death."

SUES TO BREAK WILL OF FATHER-IN-LAW WHO IS STILL ALIVE

St. Louis, Mo., Dec. 30.—(AP)—Although E. W. Grove, president of the Paris Medicine company, is still alive, a will suit involving property valued between $5,000,000 and $6,000,000 has been filed here by his son-in-law, F. L. Seely.

Seely states that because of legal limitations which might affect his right to testify on certain matters after his father-in-law's death, he has instituted the proceedings during Grove's lifetime.

Seely asks the court to affirm an agreement which, he declares, was entered into twenty years ago, under which Grove agreed to transfer, at his death, certain property to Seely. He alleges his father-in-law has destroyed or revoked that will.

MINERS' CONFAB DEADLOCKED, BUT STILL OPTIMISTIC

New York, Dec. 30.—(AP)—The anthracite miners and operators' joint wage conference adjourned at midnight without reaching an agreement after being in session eleven hours. They will meet again tomorrow afternoon.

Arbitration, on which both sides are deadlocked, was again under discussion tonight with some consideration of the check off.

The following statement was given out:

"The operators continue to favor and the miners oppose arbitration.

"Both sides express the opinion that a contract can and should be negotiated at this conference.

"Alvin Markle was obliged to return to Hazleton this evening. He is expected to rejoin the conference tomorrow. In his absence James A. Gorman presides."

Since the miners will not accept the Markle plan, and the operators refuse to consider the Pinchot plan, a patchwork agreement must be built up.

The most hopeful thing about the parley is that both sides indicate they have no intention of stopping negotiations, even for the holidays, until an agreement has been reached.

MAYOR BARTLETT WILL RESIGN, IS EVANSTON GOSSIP

Rumors were current in Evanston last night that Mayor Charles H. Bartlett had decided to resign. So persistent did the reports become that Ald. Peter Jans of the 5th ward, one of the mayor's adherents, dispatched an inquiry to Hot Springs, Ark., where Mr. Bartlett is on a vacation.

Ald. H. Dyer Bent, who is acting mayor during Mr. Bartlett's absence, declined to give credence to the rumor.

"Mayor Bartlett has met tremendous opposition from some quarters during the last few months, but he won't quit. He's not that kind," Mr. Bent declared.

Rumblings of trouble for the Bartlett administration have reverberated through Evanston particularly since the recent football rioting of Northwestern students. The mayor, it is charged, declared that he would stop the rioters even if he had to order his officers to "shoot to kill."

Debs' New Socialist Paper Makes Its Official Bow

The American Appeal, new Socialist publication sponsored by Eugene V. Debs as the official mouthpiece of the Socialist party of America made its official bow yesterday.

"To the workers of all nations, this paper owes allegiance and will give support to the extent of its power in their struggle to abolish capitalist misrule, put an end to war, emancipate the toiling and producing millions and finally to civilise the human race," is Debs' opening greeting.

Rights of Inventor of Plane 'Joystick' Upheld

[Copyright: 1925: By the New York Times.]

PARIS, Dec. 30.—Robert Esnault-Pelterine, inventor of the airplane "joystick," today obtained a ruling in the Court of Cassation, the highest court of justice in France, upholding his patent rights in the invention. The decision involves payment of nearly 3,000,000 francs [$120,000] due him from the French government, and will facilitate M. Pelterine's claims for royalties from manufacturers in other countries.

PACIFIST HEARS OFFICERS SCORE HER PROPAGANDA

Mme. Schwimmer Is Called Dangerous.

Madame Rosika Schwimmer, noted pacifist and guiding spirit behind Henry Ford's memorable voyage to end the World war, sat busily taking notes. She was interested in what was being said. It was a meeting of the Military Intelligence association of the Sixth corps area, and four speakers took turns condemning the pacifists and particularly the propaganda of Madame Schwimmer.

Two weeks ago the former Hungarian emissary to Switzerland addressed the association, dwelling on "militaristic America" and "peaceful minded Europe."

Four Reply to Mrs. Schwimmer.

Yesterday at the Palmer House Col. William B. Graham, Capt. Walter L. Furbershaw, Lieut. Fred Busbey and Col. Albert E. Barnes, founders of the voluntary intelligence unit composed of ex-army men and reserve officers, replied to Madam Schwimmer and invited her to hear what they had to say.

Col. Graham speedily disposed of the reference to "peaceful minded Europe" with a few words about intriguing statesmen and events since the days in 1918 when "a peace of vengeance was demanded."

The speakers condemned the propaganda of the Women's International League for Freedom and Peace, headed by Miss Jane Addams of Chicago. Their propaganda, which is now misguiding many well meaning and patriotic people, is the same kind of stuff that rendered aid to the defeatists during the war, they said.

No Place in America.

Capt. Turbershaw called it "a subversive movement that has no place in America nor worthy of support by true Americans."

Lieut. Busbey said the pacifist organization, in which Mme. Schwimmer plays an important part, "subscribes to nearly every movement and promotes other movements that try to weaken our national defense."

"Boring from within," "dangerous" were some of the terms he applied to "the most un-American organization that we have to contend with today."

Col. Barnes said American history refutes all charges of militarism. The nation has always leaned backward toward peace until war was actually upon it.

$300,000 A YEAR FOR 9 YEAR OLD PERSIAN PRINCE

[Chicago Tribune Press Service.]

TEHERAN, Persia, Dec. 30.—Mohammed Riza, aged 9, Shah Pehlevi's eldest son, has been proclaimed the Persian crown prince. He will receive an allowance of $300,000 a year, while the shah will get $600,000 annually. Both sums are increases over the late dynasty's annuities. The coronation ceremonies have been postponed from February to March 22 because of the fear that bad weather might interfere with the festivities. A mission will go to the European courts with invitations to the ceremonies.

Alimony Check for $450 Clears Rolls-Royce Murphy

A check for $450 saved James H. "Rolls-Royce" Murphy from a possible jail sentence for contempt of court yesterday. Attorney Leslie Whipp, representing Murphy, appeared at the last moment before Judge Joseph Sabath with the check after the petition of Mrs. Meta Murphy, the merchant's divorced wife, had been heard. Mrs. Murphy said her husband had failed to pay several weeks' alimony. She withdrew her petition when the check appeared.

"Big Tim" Deposed While "Unavoidably Detained"

"Big Tim" Murphy, being just at present wintering in Leavenworth and not exactly in a position to watch the home fires, as it were, was dethroned last night as president of the Chicago Window Washers' union, Local No. 34. Charles F. Wills was elected to succeed "Big Tim" at the annual election of that body, and Albert Taylor vice president.

Roomer Saves Landlady Bent on Killing Herself

Quick action on the part of a roomer last night saved the life of Mrs. Minnie Gossen, 45 years old, 2137 Alice place, who tried to end her life with gas. Charles Siegel, the roomer, discovered her and gave first aid.

FARES WILL GO UP ON SUBURBAN LINES TOMORROW

15 and 20 Per Cent Increase in Rates.

BY OSCAR HEWITT.

Suburban fares on all steam railroads entering Chicago will be increased tomorrow, except on the Northwestern, where the charge was boosted 20 per cent Nov. 23 last. The advance on the Illinois Central, St. Paul, Western Indiana, and Eastern Illinois roads will be a maximum of 20 per cent, while on the Burlington and other carriers of commuters the jump will not be above 15 per cent.

The Northwestern obtained authority for its increase from the interstate commerce commission, which was later fortified with a federal court order. The Illinois Central, St., Paul, Western Indiana and Eastern Illinois will make their increases through federal court aid, while other roads will advance their fares under an Illinois commerce commission order.

Roads Still Claim Loss.

Each road which has made an announcement to its patrons, among them being the I. C., Burlington, St. Paul, and Rock Island, has submitted a new schedule for ten ride, 25 ride, and monthly tickets. This schedule is not in any instance a flat 20 per cent or 15 per cent increase. The St. Paul, for example, has increased the price of some tickets full 20 per cent, others less than 15 per cent, and still others around 11 per cent. No ticket has been increased where the cost of a ride would be more than two cents a mile.

Even with the boost in rates the railroads claim that they still will lose money on suburban service. The Western Indiana asserts that its present suburban fares are not half enough to pay the actual cost of the service. It has represented that if suburban fares were boosted sufficiently to permit it to "break even" fares would have to go up an average of 112.87 per cent instead of 20. To eliminate its deficit the St. Paul claims that fares would have to be boosted on that line 64.80 per cent, on the Northwestern 43.14 per cent, on the Illinois Central 42.49 per cent, on the Burlington 27.02 per cent, and on the Rock Island 17.63 per cent.

Few Protests Made.

Comparatively few protests have been made against the increases, it appears. When the roads first petitioned the Illinois commerce commission for an increase last February the municipal officials of Chicago and a few suburbs inaugurated a movement "to protect the people from the railroads," but it did not gain much force. A large part of public sentiment seemed to favor a reasonable increase, if service is improvd and extended.

The railroads announce that tickets at the old rates will not be good on and after Jan. 1, and that these will be redeemed at the price paid for the ticket, minus the value of the used rides. Each road designates the places where refunds will be made.

The Illinois commerce commission has indicated that it intends to make a thorough and complete investigation of suburban service and fares.

CONNERY SEEKS $300,000 RAISE IN FIREMEN'S PAY

Appearing before the city council finance committee last night, Fire Commissioner Joseph F. Connery submitted a wage scale which he asked the committee to use as a basis for making adjustments in firemen's pay if a boost is possible. Connery's scale, which is a substitute for the request of the firemen, who asked for a flat increase of $300, proposes the following rates:

For 4th class firemen, $1,840, no change; 3d class, increased from $2,040 to $2,100; 2d class, increased from $2,140 to $2,300; 1st class, $2,200 to $2,400; pump operators, $2,200 to $2,500; engineers, $2,580, no change; lieutenants, $2,600 to $2,800; captains, $2,900 to $3,000; battalion chief, $3,700 to $3,900; assistant fire marshals, $4,200 to $4,500; first assistant chief, $6,500 to $7,000.

Commissioner Connery said he has saved $300,000 in the fire department the last year, and that this amount would approximately take care of the proposed increases.

WOMAN ADDED TO DEATH ROLL AS COLD ABATES

Another name was added to Chicago's death roll from the Christmas cold snap yesterday when Mrs. Catherine Storcer, 2033 West Huron street, a friend of Mrs. Mary Panekner, 64 years old, a widow who lived alone in a cottage at 1730 West Ohio street, found the latter dead at her home.

The fire in the stove in the cottage had burned out, apparently on Christmas day, and Dr. Louis Goodman, coroner's physician, said that death had followed, due to exposure.

Relief from the Christmas cold weather was definite yesterday. A still further warming-up is promised for today.

HUGHIE DIFFERS WITH U. S. ON USE OF EARS OF CORN

(Picture on back page.)

A tall, very thin, unbelievably angular, and exceedingly weary visitor from Dixie is a guest of Chicago's taxpayers. And so eager are his hosts to entertain him that he has been quartered in cell 607, county jail, under the federal dry law.

Mr. Hugh H. Clark is the traveler, from Winchester, Tenn.

"They picked me up in Hahvey yesterday," he said, wearily shifting a toothpick hither and yon. "Uncle Sam's boys pinched me in Winchestah on Septembah eight and I came nawth two days aftah. They pestah me all the time down home.

"Well, suh, I suttinly'll be glad to get back where we nevah have it as cole as ten below zero. Anyhaow they cain't do nothin' but one twelve twenty-eight. What's that mean? That's the $112.28 fine and costs foh possessin'. I ain't a bootleggah, suh."

MATERNITY HOME UNDER FIRE; BABY AND MOTHER DIE

Investigation Ordered by Coroner.

The death of a young unwed mother and her child caused Coroner Oscar Wolff yesterday to order an investigation by health department officials of the Beulah Home and Maternity hospital, 2142 North Clark street.

As the story of Miss Evelyn Smith, from Louisville, Ky., was unfolded to the coroner's jury, he and his deputy, Charles F. Kennedy, expressed astonishment that such conditions could prevail in an established medical institution.

Tells Girl's Story to Jury.

Russell W. Lynch, 534 Addison street, the Smith girls' brother-in-law, told how relatives in Louisville, shielding her, had sent her to the home of a sister here. Several weeks ago she entered the Beulah home, which is maintained for expectant mothers. Only once did a doctor visit her there, according to the evidence placed before the jury, and that was a week before the child's birth, when Dr. Robert H. Saunders called at the home.

When the child was born on Dec. 20, Miss Smith was attended only by Miss Frances McCleary, a self trained nurse. Miss McCleary admitted at the inquest that she had not been graduated from any nursing school. No physician was present, and improper precautions against blood poisoning were taken, according to Deputy Coroner Kennedy.

The baby lived only 40 minutes, the jury was told. Two days afterward, the mother left the home and went to her sister's residence. Within a short time she became very ill, and was taken to St. Joseph's hospital.

Physician Recommends Inquiry.

The hospital authorities immediately notified Coroner Wolff, though the girl was still living. Coroner's Physician L. K. Eastman was sent to the hospital, and made a thorough inquiry into the case, which convinced him, he said, that the Beulah home should be investigated. On Tuesday the mother died.

At the opening of the inquest yesterday morning Dr. A. J. McArthur of the Chicago health department announced that he would make a thorough investigation of the institution.

The Rev. Edward L. Brooks, who with his wife operates the home, defended it from the witness stand, declaring that patients were given the best possible treatment.

EYCLESHYMER, U. OF I. MEDICAL DEAN, KILLS SELF

(Picture on back page.)

Dr. Albert Chauncey Eycleshymer, dean of the University of Illinois college of medicine, was found dead, a bullet through his head, in the attic of his home at 201 South Ridgeland avenue, Oak Park, yesterday morning.

He had been shot through the chin, the bullet from a Winchester .32 rifle passing through his head. Members of his family maintain that it was an accident, as he was a hunter and had gone to the attic presumably to examine his hunting gear and guns.

Dr. Eycleshymer had been in ill health for nearly a year and had had a nurse since last November. He was on a year's leave of absence from the university.

Mrs. Eycleshymer, a son, Albert David, 24 years old, and a daughter, Lois Catherine, 18, were in the house at the time. A second daughter, Mrs. Ethel Kemler, was not at home.

Dr. Eycleshymer was born in Hastings, Mich., sixty years ago. He was graduated from the University of Michigan and became a professor of anatomy in the University of Illinois school at 508 Honoré street. Seven years ago he was made dean.

French Girls Follow U. S. Gobs to Port; 15 to Wed

[Chicago Tribune Press Service.]

NICE, Dec. 30.—The marriage craze has struck the sailors of the American cruiser Pittsburgh, which arrived at Villefranche harbor two weeks ago on its annual visit. Fifteen sailors have already taken out licenses to marry pretty French and Belgian girls who followed them to the Riviera from other ports.

C. D. PEACOCK
ESTABLISHED 1837
Diamond
Wrist Watches
State and Adams Streets

HEREDITY SOLE BASIS OF CANCER, SCIENTIST SAYS

Draws Inference from Long Experiments.

New Haven, Conn., Dec. 30.—(AP)—Three outstanding conclusions were announced by leading exponents of medicine and genetics today during a symposium on cancer conducted at Yale university by the American Society of Zoölogists. These conclusions were:

That cancer is not an infectious disease.

That cancer cannot be developed except by persons in whom there is a hereditary cancerous strain.

No Spontaneous Inheritance.

That even persons tainted at birth with a cancerous strain cannot develop the disease spontaneously, but only through the agency of environmental factors, chief among which is frictional irritation.

The first was expounded by Dr. James D. M. Murphy of the Rockefeller institute for medical research. Dr. L. C. Strong of the Bussey institute, Harvard university, supported Dr. Murphy in his finding, and added his convictions on heredity, which were disputed, however, by Dr. James Ewing of Cornell university.

Another announcement of significance was that of Dr. Halsey J. Eagg of the Cornell medical college, who reported that experimentation with mice and study of the clinical history of two hundred cancerous mothers indicated that the nursing of babies has little if any effect in producing cancer of the breast. Abstention from nursing, on the contrary, he believed had a noticeable effect in increasing cancerous susceptibility.

Question Germ Theory.

In connection with recent published reports that Dr. William E. Gye of London, in collaboration with Dr. J. E. Barnard, had succeeded in isolating the cancer germ, Dr. Murphy warned scientists that "observations of this nature will require perhaps years of careful analysis with parallel biological experiments before any final judgment can be passed on them."

STORES AT BOAZ BURN.

Metropolis, Ill., Dec. 29.—(AP)—Fire destroyed the J. N. Smith general store and four other stores and residences at Boaz last night, with a loss of several thousand dollars.

Happy New Year

What a wealth of meaning there is in those three little words—Happy New Year.

For one thing, to be truly happy one must be well fed.

If you would know just how much happiness there is in a good meal well served,

Join the happy throng who will enjoy their New Year's Dinner at CHILDS.

A dinner that will start the new year right and fill it with rosy recollections.

Childs

Avoid Imitations

Safe Milk and Diet For Infants, Invalids, The Aged

For Growing Children

Contains the valuable muscle and bone forming elements found in the grain and whole milk. Raises happy, robust children. Nutritious and easily assimilated.

Prepared at home by stirring the powder in hot or cold water. No cooking.

EAT California Bartlett Pears

Advertise in The Tribune

You know what they say about the friend in need—

Well, today's our special opportunity!

"Must have a new dress suit tonight."

All right, dear sir, you shall have it!

A little alteration, if need be, can be rushed through in time for the hors d'oeuvres.

That's *service* at our "convenient corner."

Happy New Year Savings!

Ten or fifteen dollars now off several hundred men's business suits.

ANDERSON & BROTHERS
HATS -- SHOES -- FURNISHINGS
ROGERS PEET CLOTHES
MICHIGAN BLVD. AT WASHINGTON ST.

To secure The Tribune's $7,500 Travel Accident Insurance Policy cut out and fill in the application below and send it with $1.00 as directed.

This offer open only to persons between the ages of 10 and 70.

APPLICATION
FOR $7,500.00 TRAVEL ACCIDENT INSURANCE POLICY
Issued to Readers of The Chicago Daily Tribune

(Fill Out This Application and Send to The Chicago Tribune, Tribune Square, Chicago, Illinois, with Registration Fee of $1.00—Stamps, Money Order or Check.)

I certify that I am, or will become a reader of The Chicago Daily Tribune and hereby apply for a $7,500.00 Policy in The Federal Life Insurance Company issued only to readers of The Chicago Daily Tribune. *(ALL QUESTIONS BELOW MUST BE ANSWERED.)*

FULL NAME.....

ADDRESS..... (Street) (City) (State)

PLACE OF BIRTH..... AGE.....

DATE OF BIRTH—MONTH..... DAY..... YEAR.....

ARE YOU TOTALLY BLIND OR DEAF?... ARE YOU CRIPPLED TO THE EXTENT THAT YOU CANNOT TRAVEL SAFELY IN PUBLIC PLACES?.....

WRITE HERE NAME AND ADDRESS OF PERSON TO WHOM YOU WANT INSURANCE PAID IN CASE YOU ARE KILLED. OTHERWISE IT WILL BE PAYABLE TO YOUR ESTATE.

BENEFICIARY'S NAME.....

RELATIONSHIP.....

ADDRESS.....

NOTICE: No more than one policy will be issued to any one person.

CHURCH YOUTH IN REBELLION AT CONFERENCE

Speaker's 'My Boy' Stirs Storm of Protest.

BY GENEVIEVE FORBES HERRICK.

Two short words, spoken by a youngish, middle aged preacher to a young divinity student, started more of a discussion at the interdenominational student conference last night than all the phrases which, these two days, have been debated from the platform of the First Methodist church of Evanston.

The words were: "My Boy."

They sent out their challenge along toward the end of the evening. Dr. Ralph E. Diffendorfer, corresponding secretary of the board of foreign missions of the Methodist Episcopal church, had concluded his report of the world church movement—a report which told of 30,000 missionaries working in 5,000 stations in a total Christian community of over ten million persons.

How the Dispute Started.

And Carl R. Rogers, a dynamically earnest student of the Union Theological seminary, had reminded the speaker that his very praise of missions, in terms of dollars and cents and typewriters and filing cabinets, was precisely the thing which the thousands or so youths gathered at the conference regarded as an indictment of missionary work.

Dr. Diffendorfer began to explain.

His tone may or may not have been a bit unctuous when he said, "Not at all, my boy."

But he couldn't have started anything more quickly if he had dropped a nice, fat bomb into the meeting. Instantly half a dozen young men were on their feet, zestful to avenge the insult, for so they valued it, to their fellow member.

One Youth Shouts Defense.

Presently the voice of one, way in the back of the auditorium, was heard above the rest, protesting against those tolerant words, "My boy."

"I want to take exception," this youth fairly shouted, "to the patronizing manner of Dr. Diffendorfer. He called Rogers 'My boy.' We don't like it. We've been 'My boyed' to death."

The preacher tried to explain. The defender kept on defending. The handclapping increased. But Stanley High, author of "The Revolt of Youth," and one of the ablest generals at the meeting, took a hand and directed the discussion back into less personal waters.

This convention doesn't want to be "my boyed." Nor does it want bedtime stories, or jam. Sometimes it doesn't seem to know exactly what it does want. For, up to now, its mood has been largely one of questioning. Tomorrow, with its data in, the question mark is going to give way to some sprightly imperatives.

Put Questions to Church.

Yesterday's discussion pivoted about these queries:

1. How can 'un-Christian America presume to take Christianity into the non-Christian countries?

2. What is the young foreign student to do when he travels to America to school and becomes disillusioned by the difference between the actual America and the Christian America painted by the missionary?

3. What answer has the church to Herrin, Ill., and other industrial and economic crises?

4. Why doesn't the church take a more definite stand on the race question?

5. Why is the church silent on the question of war?

6. Is the church the weapon by which the capitalistic class lulls the laboring class into satisfaction and servility?

Some Who Raised Issues.

Dr. Diffendorfer, speaking on behalf of missions; Stanley Dowley, a young radical from the coal mining district of Illinois; Miss Mattie Julian, a colored student from De Pauw university, and Dr. Hubert Herring, an official of the Congregational church, raised these questions.

Howard P. Becker, holder of the Wleboldt scholarship in sociology at Northwestern university, at last night's session talked about "Flaming Youth."

Only it is not the flaming youth "of which we read so much," he maintained.

"Rather, the flame is a steady, white one, by means of which youth can do its best work. And the furnace which harbors that flame is the church."

He Distrusts the Radical.

Mr. Becker hasn't much use, he admits, for the gas jet flame of the professed radical.

"I distrust any man," he said, "who calls himself a radical. I don't mind his being radical on any number of separate issues, but I don't like the man who says, 'No matter how much it hurts, I am going to be a good, orthodox radical on every subject that turns up.'

"All our gas jet variety of flaming youth ever does in terms of specific action towards a definite goal never amounts to much."

HANDS OF DEATH

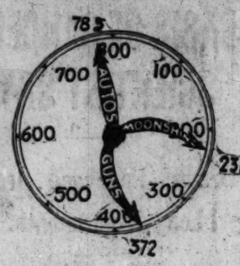

The hands of the clock indicate the number of deaths by autos, guns, and moonshine in Cook county since Jan. 1. Yesterday was the three hundred and sixty-fourth day of 1925.

DRIVER BURNS TO DEATH IN CRASH; AUTO TOLL IS 785

New Safety Drive Is Launched.

Automobile killing in Cook county for 1925 reached 785 yesterday, when three deaths were recorded.

JOHN E. SWEENEY.

John E. Sweeney, 6436 Drexel boulevard, salesman for a Hammond piano firm, was burned to death at 108th street and Indianapolis avenue after the automobile he was driving collided with a truck, caught fire, and plunged on down the road into another truck. Both trucks were owned by the Harvey Trucking company, and the drivers, James Walters and Woehler, were held pending an inquest.

Henry Llewellyn, 52 years old, 1028 Newport avenue, died after being struck by an automobile driven by Emil Grodota, 1652 Melrose street.

Woman Dies of Injuries.

Mrs. Rose Westcott, 42 years old, 3208 West Washington boulevard, died of a skull fracture she received on Christmas day when she fell in alighting from a cab in front of her home.

Mrs. Laura Booth, wife of Dr. F. W. Booth, 920 Maple avenue, Evanston, suffered a fractured right ankle and was badly bruised when she was struck by an automobile as she attempted to cross Main street at Custer street, Evanston. Police booked James Flynn, 20 years old, 705 Sherman avenue, Evanston, the driver, on a charge of assault with a deadly weapon.

James Barnes, 56 years old, Palos Park, was found unconscious along the roadside at 123d street and Keen avenue last night by William Frick, 14300 Keen avenue, is not expected to live. Physicians at the Burnside hospital, where he was taken, said he apparently was suffering from alcoholic poisoning, exposure, and serious internal injuries supposed to have resulted from being struck by an automobile.

Tomczak Proposes Rules.

Asserting that a reckless motorist should be punished more severely than a gunman because the latter does not kill children, F. J. Tomczak, member of the mayor's safety commission, yesterday proposed rules for a safety campaign in 1926.

Mr. Tomczak suggested that the police force be increased. He said that an automobile driver convicted of killing a person should be dealt with as a criminal of the worst type. He suggested the creation of an accident prevention bureau.

COLLINS REFUSES TO REINSTATE THOMAS CRONIN

Chief of Police Morgan A. Collins yesterday refused to reinstate Thomas F. Cronin, ousted police captain, who was returned to his former status by order of Judge Joseph B. David after a six year fight, until the appeal which the city will file has been disposed of.

The former police captain reported to the chief yesterday morning for duty following Judge David's orders to quash the records of the civil service commission which ousted him in 1919. At the same time he offered to resign.

By resigning, Cronin would receive an increase in his pension to $1,300. His present pension is $1,100.

To End Severe Cough Quickly, Try This

For real results, this old home-made remedy beats them all. Easily prepared.

You'll never know how quickly a bad cough can be conquered, until you try this famous home-made remedy. The prompt relief is almost magical. It is easily prepared, and there is nothing better for coughs.

Into a pint bottle, put 2½ ounces of Pinex; then add plain granulated sugar syrup to make a full pint. Or use clarified molasses, honey, or corn syrup, instead of sugar syrup. Either way, it saves about two-thirds of the money usually spent for cough preparations, and gives you a more positive, effective remedy. It keeps perfectly, and tastes pleasant—children like it.

You can feel this take hold instantly, soothing and healing the membranes in all the air passages. It promptly loosens a dry, tight cough, and soon you will notice the phlegm thin out and disappear. A day's use will usually break up an ordinary throat or chest cold, and it is also splendid for bronchitis, croup, hoarseness, and bronchial asthma.

Pinex is a most valuable concentrated compound of Norway pine extract, the most reliable remedy for throat and chest ailments.

To avoid disappointment ask your druggist for "2½ ounces of Pinex" with full directions, and don't accept anything else. Guaranteed to give absolute satisfaction or money refunded. The Pinex Co., Ft. Wayne, Ind.

PINEX for Coughs

Secretary Kellogg Visits in City Between Trains

Secretary of State Frank B. Kellogg arrived in Chicago yesterday morning and registered at the Blackstone hotel. He stopped only between trains on his way to Washington from his home in Minneapolis.

WAR'S CARNAGE BOOSTS MEDICAL SCIENCE IN CHINA

U. S. Marine Doctor Helps Treat Wounded.

[Chicago Tribune Press Service.]
[Copyright: 1925: By The Chicago Tribune.]

PEKING, Dec. 30.—Medical science in China is getting great impetus as a result of the recent fighting in the Chinese civil war so near Peking. Foreign medical men in charge of the Nanyuan base hospital near Peking, where the wounded from the Tientsin front in the battle of the last weeks are still being cared for, told THE TRIBUNE correspondent today that the work in that hospital provides an object lesson for the medical corps of the Chinese army.

Although there has been no fighting in the last four days, the foreign surgeons, led by the surgeons of the Peking Union Medical college, are still handling from forty to sixty major operations daily. There are more than 2,200 wounded in the Nan-yuan hospital.

Dr. Mont Reid is in charge, and Dr. C. M. Omans, United States marine corps physician with the United States legation, is doing daily work there.

Slays Hsu to Avenge Father.

The dramatic climax to an old Chinese feud was enacted last night when Gen. Hsu Shu-cheng was assassinated.

Hsu Shu-cheng, better known as "Little Hsu," who was in Chicago and other American cities last month en route from Europe to China, was shot by Capt. Lu Cheng-wu, whose father, Gen. Lu Chien-chang, was executed on orders of Little Hsu in 1919, while the latter was a cabinet secretary under President Li Yuan-hung. Capt. Lu is a cousin of Fena Yu-hsiang, the Christian general.

Shot in Railway Coach.

The killing occurred at Langfang, where a train on which Little Hsu was a passenger had stopped while en route from Peking to Tientsin. Lu entered the train, walked to the compartment where Little Hsu was sitting and opened fire. Little Hsu was killed instantly, according to reports from Tientsin.

The assassin went to his home in Tientsin. Today he issued a telegram in the usual Chinese style, explaining that he had waited for seven years to wreak his vengeance on the man who had ordered the political execution of his father.

THEATER FIRM OPPOSES FIRE LAW IN COURT

Injunction proceedings to restrain the chief of police and fire commissioner from enforcing the fire prevention ordinance which prohibits theater patrons from waiting in lobbies while a performance is in progress were filed in the Superior court yesterday by the National Theaters corporation, owner and operator of the Capitol, Stratford, Chatham and Cosmopolitan motion picture houses.

The company declares that its business is being seriously injured by enforcement of the ordinance and that its buildings are as nearly fireproof as possible.

Judge Oscar Hebel, who heard the petition, filed by Attorney Ray E. Long, will announce his ruling this morning.

PROFESSOR URGES MILITARY DRILLS BE BARRED FROM SCHOOL

Galesburg, Ill., Dec. 30.—(AP)—R. O. T. C. units have no place in Christian colleges, Prof. Raymond Brooks of Pomona college, California, declared today at the convocation of Illinois Congregational ministers today.

Attacking the militaristic spirit, Prof. Brooks declared that the only successful internationalism will be that based on the teachings of Christ.

He predicted that a new spirit of Christianity will eventually bring about a union of nations based on brotherly love. The convocation is not fighting fundamentalism because it realizes this doctrine will die of its own weight, declared W. H. Moore of Chicago. "The ways of fundamentalism are the ways of the dark ages," he said.

DR. EVANS HEADS GROUP TO DRAFT PURE MILK PLAN

City, State, Farmers Share Work.

(Continued from first page.)

will not work harm to anybody or any government," he said in opening the meeting. "A constructive, coöperative effort is called for, and if we cannot agree, then there can be no equitable solution." Then Dr. Evans urged appointment of the committee.

E. C. Rockwell, business manager of the Milk Producers' association—the farmers with untested herds—cried out dramatically that if Dr. Bundesen's plans for the compulsory tuberculin test were to be carried out 30,000 dairy farmers would be wrecked financially.

"We need a committee from this group," Mr. Rockwell said, "to advocate an increase in price of at least $1 per hundred pounds of milk."

Gov. Small's order to stop payments of indemnities to farmers out of the state $2,000,000 fund has aroused the farmers all over the state to violent protest.

Clash on Use of Diseased Cows.

Some believed that Small's motive in calling yesterday's meeting was to calm the protest that has arisen out of his act.

Mr. Rockwell declared that when cows reacting to the tuberculin test were slaughtered, at least 84 per cent of them were returned from the stockyards as high priced meats.

"My information," Dr. Bundesen reported, "is that 25 per cent of the cows condemned for tuberculosis are so rotten with that disease they must be thrown into vats to be boiled into glue. We don't want that meat, and take it from me, we don't want any milk from that kind of cattle.

"If any one has information that Chicago's meat supply is in any way infected I'll close the plant that sends it out."

Dr. Evans' committee will meet Tuesday for the first discussion.

Heart Disease Claims Two in Sudden Death

Heart disease, leading fatal malady in the United States during the last year, last night suddenly claimed two more victims. Frank McGinnis, 57 years old, a printer, 1100 South Wabash avenue, died while riding on a Van Buren street trolley car. Miss Edna Westphal, 24 years old, 6920 Parnell avenue, died suddenly while sitting in a dentist's chair with Dr. Hugh McNeil, 6757 Lafayette avenue, working on her teeth. Inquests in both cases will be held today.

SIX STATES BACK ILLINOIS' FIGHT FOR LAKE WATER

All Join in Supreme Court Pleas Monday.

With six other states backing Illinois and the Chicago sanitary district in the fight for a sufficient permanent diversion of water from Lake Michigan to assure adequate navigation through the Illinois link of the lakes-gulf waterway, Attorney General Carlstrom will file pleadings in the United States Supreme court Monday in the suit by which the state of Wisconsin is attempting to block such withdrawal.

While the states of Missouri, Tennessee, Kentucky, Mississippi, Louisiana, and Arkansas, represented by Attorney Daniel Kirby of St. Louis, were aiding Mr. Carlstrom in preparing his battle lines at a conference in Chicago, the New Orleans Association of Commerce extended a hand in coöperation.

10,000 Foot Flow Asked.

In a letter to Surgeon General Hugh S. Cummings of the United States public health service, Walter Parker, general manager of the New Orleans association, declared that a diversion of 10,000 cubic feet per second is essential to both navigation and sanitation in the valley.

Wisconsin has enlisted as its allies in the litigation the states of Pennsylvania, Ohio, and Minnesota. It is attacking the right of the war department to authorize even the 4,167 cubic foot withdrawal fixed in the government case against the sanitary district and the 8,500 foot diversion which the war department conditionally authorized for a period of five years.

Chicagoans in Conference.

The exact nature of the pleadings Mr. Carlstrom will make was not disclosed. Present with him and Mr. Kirby at the conference were: Assistant Attorney General Cyrus E. Dietz of Moline, Edmund D. Adcock, George F. Barrett and Hector A. Brouillet, counsel for the sanitary district, and the following representatives of the Chicago Association of Commerce: William R. Dawes, president of the association and vice president of the Central Trust company; W. F. Elliott, International Harvester company; Robert Isham Randolph, vice president of the Association of Commerce and director of the Mississippi Valley association, and Attorneys John D. Black, Harry Eugene Kelly, Carl R. Latham, and William P. Sidley.

200 UNRECORDED PAPERS FOUND IN INQUIRY AT ELGIN

More than 200 unrecorded deeds, contracts and mortgages, stuck away in pigeonholes and desk drawers, were found by investigators yesterday in the offices of the defunct investment house of Charles Rippberger & Co. at Elgin, it was announced.

The search of the Rippberger premises was made after a special permit had been secured from Federal Judge Adam C. Cliffe by A. L. Paulson, counsel for C. F. O'Hara, receiver. The documents were at once taken to Geneva, seat of Kane county, and entered for record.

"Finding of these papers somewhat simplifies our task of trying to bring order out of the chaotic condition of the Rippberger affairs," said Mr. Paulson.

EX-CABINET MAN DEFENDS MERGER OF NICKEL PLATE

NEWTON D. BAKER.

Washington, D. C., Dec. 30.—[Special.]—Newton D. Baker, former secretary of war, appearing as personal counsel for the Van Sweringen brothers before the interstate commerce commission today in the Nickel Plate merger case, declared that in no page of the record in the case was there a scintilla of evidence that any banker or promoter obtained a dollar of advantage out of the enterprise.

Mr. Baker said that suggestion of fraud had been injected into the merger by insinuation.

"There is no more difficult thing than for honest men to defend themselves against charges of fraud," Mr. Baker declared.

In closing his argument for the dissenting C. & O. stockholders, H. W. Anderson estimated that the total profit to the Nickel Plate interests through the unification plan would be $102,635,111. He said the total Van Sweringen profits would aggregate $86,361,765.

Dr. Case Makes Further Effort to Clear His Name

Dr. Carl D. Case, who, after being involved in the Leland divorce case, traded his pulpit in the First Baptist church for a job selling Florida real estate, is not through with his fight to clear his name of the charge made by Albert R. Leland. His lawyers will seek hearing at the February term of the state Supreme court, which recently upheld Mrs. Leland's story against him.

Best Pies Are Home-Made Pies

It's no longer an art to make delicious pie every time if you use

AUNT MARY'S PIE CRUST

Add water, roll out and bake. Each pie a rich, flaky perfection. Ask your grocer for a package to-day and make a wonderful pie.

Aunt Mary's Pie Crust Co.
EVANSTON, ILL.
Chicago Telephone Dearborn 6690
Write for Aunt Mary's Recipe Book. Free.

RESORTS—FOREIGN
Ocean Travel.

Across the Atlantic
FRANCE ENGLAND
GERMANY IRELAND
Select accommodations available on splendid steamers
Sailings every THURSDAY

Around the World
On the S. S. RESOLUTE
From New York Jan. 21st
" Havana Jan. 28th
" Los Angeles Feb. 6th
" San Francisco Feb. 9th
Rates $1500 and up, including shore excursions

To the West Indies
On the S. S. RELIANCE
Jan. 9—16 days Feb. 27—27 days
Jan. 27—27 days April 1—14 days
Rates $150 and $250 and up

UNITED AMERICAN LINES
TRANSATLANTIC LINE — Joint Service With
HAMBURG-AMERICAN LINE
Apply to United American Lines
177 N. Michigan Av., Chicago, or local agts.

Special Winter Voyages
TO THE
MEDITERRANEAN
By the luxurious steamship
DUILIO Largest and fastest silversea steamship between New York and Italy
Feb. 3 and March 11
Madeira—Gibraltar—Algiers
Naples—Genoa
Minimum Rate $275.00
and by the popular
COLOMBO Largest Cabin Ship to the Mediterranean
Jan. 15 and Feb. 23
Casablanca—Gibraltar—Palermo
Naples—Genoa
Minimum Rate $179.00
OPTIONAL SHORE EXCURSIONS
Other sailings to Italy
Apr. 10—Apr. 24—May 19
For rates and information apply to
Italian Line
NAVIGAZIONE GENERALE ITALIANA
282 So. Dearborn St., Chicago, or local agents

Luxury Cruise
West Indies
Panama Canal
Four happy weeks of sunny days
Winter, Rapidly Cruising ways scorned by tropical heavens, warm in colorful islands.
Itinerary: Havana, Kingston, Colon (Panama), Cartagena, Curacao, La Guayra, Trinidad, Barbados, Martinique, St. Thomas, San Juan, Bermuda.
The "Veendam" of 25,620 tons Displacement
Leaves New York Feb. 18, 1926
Unrivalled for the luxury and comforts of her appointments and superlative cuisine. Highest standard of strictly first class service throughout. For choice selection of accommodations make reservations early. Rates $360 up including all shore excursions.
HOLLAND-AMERICA LINE
40 N. Dearborn St., Chicago
FRANK TOURIST CO.
Cosmopolitan Tourist Co., Monadnock Bldg., Chicago

Fabre Line—Cruises to Mediterranean
Jan. 16 Feb. 19 Mar. 31 Mar. 4
K. W. KELLY, General Agent
150 North La Salle St., Chicago

WORLD TRAVEL SERVICE
New York to Europe, New York to South America, Seattle to the Orient, United States Shipping Board, Washington, D. C.

FORE!

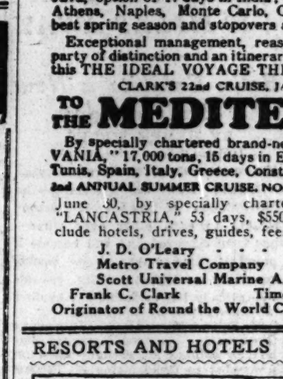

A modern resort hotel, facing the beautiful Mexican Gulf. New annex, absolutely fireproof, every room with private bath. 18 hole golf course adjoins hotel grounds. All water and outdoor sports. Literature on request.
WALTER K. WHITE, Manager
THE WHITE HOUSE
BILOXI, MISS.

MORRISON HOTEL
THE HOTEL OF PERFECT SERVICE
Clark and Madison Sts.
The Home of the
Terrace Garden
CHICAGO'S WONDER RESTAURANT

SEVILLE BILTMORE
IN GAY HAVANA, CUBA
E. B. Jeoffret, Res. Mgr.

CORPUS CHRISTI, TEXAS
The land where Autumn spends the Winter
Write Chamber of Commerce for descriptive literature and information.

KISSIMMEE, Fla. Population doubled in year. Highways, railways, waterways. Good future all kinds business. Investment. Write C. O. WHEELING, Secy Chamber of Commerce.

Hotel Royal Palm FORT MYERS FLORIDA NOW OPEN
Every Room with Bath. 18-hole Golf Web. Inf. Swimming Pool. J. L. Nelson, Mgr.

BELLEVIEW BILTMORE
Hotel and Cottages—Belleair, Fla.
Address the Biltmore, N. Y. C.

The Magic Winter Wonderland
EAST COAST OF FLORIDA
Where Health, rest, sport, sunshine, scenic, tropical ocean, inland waterway transport, Rockford
FLORIDA EAST COAST R'W'Y, 4306 St., New York

VISIT CHATTANOOGA. See the famous Lookout Mountain, Signal Mountain, Chickamauga Battlefield. Free booklet on request. Chattanooga Community Advertising Ass'n, 101 Chamber of Commerce Bldg., Chattanooga, Tenn.

TUBERCULOSIS PATIENTS
Write for booklet telling of Health in the PIKE'S PEAK REGION
CHAMBER OF COMMERCE
301 Immigration Bldg., Colorado Springs, Colo.

RESORTS—FOREIGN
Ocean Travel.

WEST INDIES
DE LUXE CRUISES
Jan. 21st—29 days Feb. 20th—30 days
TO palm-fringed Bahamas—Spanish Havana—Jamaica's Blue Mountains—Panama—Dutch Curacao—Venezuela—Trinidad, "The Magnificent"—Barbados—Martinique—Virgin Islands—Porto Rico—enchanting Bermuda—on the superb OHIO, 27,180 tons displacement. Rates $250 up; or, including delightful excursions ashore, $350 up.

BERMUDA
A glorious sea trip—48 hours from New York by the luxurious liner ARAGUAYA—then the beautiful semi-tropical "Gulf Stream Playground," Sports, Scenic Wonders and Old World Charm. Regular Sailings—round trip rates $70 up.

Write for illustrated booklets
ROYAL MAIL
"The Comfort Route"
THE ROYAL MAIL STEAM PACKET CO.
Sanderson & Son, Inc., *Agents*
117 W. Washington St., Chicago *Or Local Agents*

Clark's 6th Cruise from N. Y., Jan. 20; from Los Angeles, Feb. 5
ROUND THE WORLD
OVER FOUR MONTHS, $1250 to $3000 Except with Private Bath
By specially chartered sumptuous new Cunard oil-burner "LACONIA," 20,000 tons; already a popular cruise favorite; personal management of Mr. Clark.
A floating palace for the trip; 26 days in Japan and China, Peking included, Havana, Panama Canal, Los Angeles, Hilo, Honolulu, Manila, Java, option of 17 days in India, Ceylon, 3 days in Cairo, Jerusalem, Athens, Naples, Monte Carlo, Cherbourg. Europe is reached in the best spring season and stopovers are permitted.
Exceptional management, reasonable first class inclusive rates, a party of distinction and an itinerary of unusual charm, combine to make this THE IDEAL VOYAGE THIS WINTER.
CLARK'S 22nd CRUISE, JAN. 30—62 Days, $600 to $1700
TO THE **MEDITERRANEAN**
By specially chartered brand-new Cunard oil-burner "TRANSYLVANIA," 17,000 tons, 15 days in Egypt and Palestine; Lisbon (Madrid) Tunis, Spain, Italy, Greece, Constantinople, etc. Stop-over in Europe.
2nd ANNUAL SUMMER CRUISE, NORWAY & WESTERN MEDITERRANEAN
June 30, by specially chartered new 17,000 ton Cunarder "LANCASTRIA," 53 days, $550 to $1250. Our rates always include hotels, drives, guides, fees, etc.
J. D. O'Leary - - - - 105 West Monroe Street
Metro Travel Company - 7 South Dearborn Street
Scott Universal Marine Agency, 142 So. Clark Street
Frank C. Clark Times Building New York
Originator of Round the World Cruises. *Established over 30 years*

RESORTS AND HOTELS RESORTS AND HOTELS

BILOXI
The Peninsular City

"Use Biloxi Canned Oysters and Shrimp"

—where the climate is balmy and sunshine and life is worth living. Away from the rigors of Northern winters, you can rest and play every day in the open air, 'neath the Southern sun, where the tang of the salty sea breeze from the Mexican Gulf is soothing and invigorating.

Outdoor sports are available, including golf—on two of the finest 18-hole courses in the South—fishing, hunting, boating, trap-shooting and motoring on beautiful boulevards and shell beaches, through moss-hung oaks and fragrant pines.

Modern hotels with all conveniences await you. Come this season to romantic, historic, beautiful Biloxi. Excellent railroad service from all points. Only 23 hours from Chicago. For full information and literature write

CHAMBER OF COMMERCE,
Biloxi, Miss.

RESORTS—FOREIGN
Ocean Travel.

NEW ZEALAND AUSTRALIA
Canadian-Australasian Royal Mail Line
VIA HONOLULU AND SUVA (Fiji Is.)
Sail from Vancouver, B. C.
"AORANGI" (22,000 tons) ..... Jan. 17 Mar. 9
"NIAGARA" (20,000 tons) ..... Feb. 19 Apr. 13
For Fares, etc., apply Canadian Pacific Railway, C. P. Jackson, The Straus Bldg., Chicago, or Canadian-Australasian Royal Mail Line, 791 Main Hope St., West, Vancouver, B. C.

Union Line of New Zealand
VIA TAHITI AND RAROTONGA
Sail from San Francisco
"TAHITI" (12,000 tons) ..... Jan. 27 Mar. 3
"MAKURA" (14,000 tons) ..... Feb. 24 Apr. 3
Australia, $338, First Class.
Round Pacific Tour, $565, First Class.
For fares, etc., apply Union S. S. Co., 220 California St., San Francisco, or J. P. Babcock, 10 N. Michigan Ave., Thos. Cook & Sons, 140 N. Michigan Ave., Chicago.

American & Manchurian Line to
Straits Settlements
(SINGAPORE)
Philippines Far East
(MANILA) (HONG KONG)
PORT SAID—BOMBAY—COLOMBO
S. S. City of Valencia, Jan. 20
All comforts and conveniences—1st and 2nd class. Special reductions to Missionaries. For rates of passage, etc., apply to
Norton Lilly & Co.
208 South La Salle St., Chicago
Gen. Agts. Ellerman & Buchtall S. S. Co., Ltd.

PERU AND CHILE VIA PANAMA CANAL
by luxurious new passenger steamers. Fastest and most modern in the trade.
ACONCAGUA ..... Jan. 16
TENO ..... Feb. 13
[First and Third Class]
Special features include Gymnasium, Private and Public Smoking Rooms, Commodious Lounge and Veranda Cafe. Excellent cuisine.
South American Steamship Co.
[Compania Sud Americana de Vapores]
WESSEL, DUVAL & CO.
General Agents. 225 Broad St., New York

NORTH GERMAN LLOYD
PLYMOUTH - CHERBOURG - BREMEN
World-famous cuisine. Attentive service.
126 North La Salle St., Chicago

New Year's Eve

You are invited to celebrate New Year's Eve at the Palmer House. The two beautiful ballrooms will be reserved for the occasion. "The Victorians," the Palmer House dance orchestra—new to Chicago—will be introduced on this evening. The entertainment will be arranged by Jerome Levy, Director of Music. Attractive favors and an excellent menu. Ten dollars each person.

Reservations should be made at once through
JUAN MULLER
Maitre d'hotel
RANdolph 7500 - WALTER L. GREGORY, *Manager*

4 GUNMEN HOLD UP 18 IN DAIRY AND GET $2,500

Eighteen employés of the United Dairy company, 2057 Ogden avenue, were held up last night by four men, all armed, who fled with $2,500 of the day's receipts. The drivers were engaged in turning over their collections to the cashier, H. R. Glick, when the quartet entered. Leveling guns at the employés, they commanded them to hold up their hands, while one of the bandits scooped the money from a table. They escaped in an automobile left parked in front of the dairy with its motor running.

FRANCE SPURNS PEACE IN RIFF; BOWS TO SPAIN

Plans Big Drive Against Moors in Spring.

BY HENRY WALES.
[Chicago Tribune Press Service.]
[Copyright: 1925: By The Chicago Tribune.]

PARIS, Dec. 30.—France has yielded to Spain's desire to crush Abd-el Krim with a smashing drive in the spring, following a winter to be spent in wooing away the Riffian chief's tribal allies.

This was apparent in Paris today when Premier Briand refused definitely to listen to Capt. Gordon Canning's exposition of Krim's conditions of peace. He said France and Spain intend to negotiate separately with the various tribes in Morocco and thus deny Krim the prestige which might accrue from direct dealings.

If Capt. Canning really speaks Krim's mind, as a letter signed by the insurgent chief indicates, the Moroccan hills are sure to see a shocking amount of blood letting. For Capt. Canning formally announced the withdrawal on Krim's behalf of all suggestions for a settlement, declaring that henceforth Krim would again demand full independence in place of autonomy, which the captain came to offer as a basis for consideration of the July peace terms, which he says Krim never received.

Accuses Briand of Misrepresentation.

The British captain accused Premier Briand of wilfully misrepresenting the Riffian demands in the chamber and of subservience to Spain, which is known to have been insisting all along on a decisive blow. The Spaniards are not satisfied with the peace terms agreed on in July when M. Malvy went to Madrid.

The Riffian envoy hurled a defi which is much commented upon in Paris tonight, averring Krim is perfectly able to wage war anew in the spring, and with the backing of more tribes than last year, despite the French claims. He said the tribes which are reported to have been pacified are only feigning loyalty in order to sell products and to buy necessities in Fez and Taza, and that they are ready to fight again in the spring.

In answering an interpellation on the subject of the 440,000,000 francs (roughly $17,600,000) needed for Morocco, M. Briand stated the government's attitude, which came as a great surprise. Heretofore it has been unwilling to receive Capt. Canning on the ground that he did not represent Krim, who is already supposed to be cognizant of the French and Spanish terms.

French Change Tactics.

Today M. Briand did an about face by admitting Capt. Canning's authority from Krim and then announcing the plan for separate negotiations with the tribes. He declared Krim demanded Tetuan and other territory, which would endanger the French line between Algiers and Fez.

Capt. Canning promptly issued a statement, which the Socialist opposition seized, charging M. Briand was a liar, because the memorandum which he gave to Quai d'Orsay on his arrival made it plain that Krim was willing to give up Tetuan if granted Ajdir and did not want to obstruct the Fez-Algiers line.

Canning Acted as France's Envoy.

The political world was amazed when it read Capt. Canning's charge that the French government had actually arranged to send him to the Riff, assuring him of a hearing if he persuaded Krim to give up his stubborn demand for complete independence in favor of autonomy, which he claimed he did. He denounced the government's failure to keep its bargain.

THE TRIBUNE is informed from a reliable source that a personage high in governmental circles who was active in drafting the peace offers of July is now convinced that Spain is right and that an offensive in the spring is bound to wipe out Krim.

JUDGE SULLIVAN WINS RETURN OF HIS SON'S FINE

(Picture on back page.)

Judge Denis E. Sullivan was victorious yesterday in his appeal before Judge John P. McGoorty to reverse a fine of $25 and costs imposed on his son, Denis Jr., last summer in an early morning court session presided over by R. E. Sinsheimer, justice of the peace of Winnetka. With the consent of John S. Miller, president of the village board, the appeal was allowed and the fine returned.

Young Sullivan was arrested and fined when, in an automobile, he attempted to elude two policemen in another car. He thought the policemen to be bandits, he said.

SOME FINAL INSTRUCTIONS BEFORE TURNING THE PATIENT OVER TO THE NEW DOCTOR

DRUSES SHOOT UP DAMASCUS; END TRUCE OF 10 DAYS

Syrians Angered by Delay of Peace.

BY GEORGE SELDES.
[Chicago Tribune Press Service.]
[Copyright: 1925: By The Chicago Tribune.]

DAMASCUS, Syria, Dec. 30.—The verbal armistice between the French and the rebellious Druse tribesmen was broken today with a fusillade of shots.

Disappointed because peace has not been achieved, bandit leaders sent men against the center of Damascus. Some mounted a minaret and others climbed aboard street cars and began firing. Their shots were aimed chiefly at the khaki clad gendarmes, of whom two were killed and a number wounded.

The firing caused pandemonium in the main streets of the city, many of the bazaars closing up.

Armistice Lasted 10 Days.

The unwritten armistice was respected for ten days, beginning with Emir Arslane's visit to Sultan Atrasch. Yesterday the bandit leaders heard that the French were asking punishment for individuals for civil crimes, including pillage and massacre, as well as the exile of certain chiefs. The Damascus delegation returned and reported that the peace negotiations were continuing, but the decision was delayed.

These facts alarmed the bandits, who, in order to terrorize the city, filtered in and gathered near a bathhouse burned in the recent disorders. From there they moved to a nearby mosque and opened fire.

Refugees Begin Returning.

Despite the breaking of the armistice, the French have the situation at Damascus practically in hand and thousands of refugees are returning. Reinforcements are arriving daily. Nationalist leaders inform THE TRIBUNE that Gov. Henri Jouvenel is unwilling to make more concessions. This makes them believe the French feel able to gain a military victory at any time now.

What D'ye Think o' That! This City Quits Borrowing

Bloomington, Ill., Dec. 30.—(AP)—For the third year the Bloomington city government had to borrow no money in 1925. Taxes were lower and expenses were higher. The city pay roll was reduced ten per cent.

Worker Misses Redhot Rivet; Endangers 136 Men

New York, Dec. 30.—[Special.]—Those who often have wondered what would happen if steel construction workers high up on skeleton buildings missed one of the red hot rivets hurled to them, saw a destructive example today. A miscalculation caused one to bounce off the catcher's bucket on the third floor to the oiled canvas, encircling an eight story skeleton building to protect the workmen from the wind. Flames spread rapidly, and the 136 workers narrowly escaped by sliding down the steel girders to safety.

12 Women to Decide Fate of Chicago Bank Robbers

Los Angeles, Cal., Dec. 30.—[Special.]—A jury of women tomorrow will decide the fate of Edward Franta and Tony Kaspar, Chicago bank robbers, charged with first degree murder. In the gun battle which marked a bandit gang's attack on a bank Franta's brother, Rudolph, and a policeman were killed. Defense attorneys contend Kaspar and Eddie Franta had been in the neighborhood of the bank by a coincidence.

AMERICAN FILM COMPANIES GRIP GERMAN MARKET

Loan "Ufa" $4,000,000 in Big Movie Deal.

BY JOHN CLAYTON.
[Chicago Tribune Press Service.]
[Copyright: 1925: By The Chicago Tribune.]

BERLIN, Dec. 30.—The American film industry definitely conquered the German market of 65,000,000 present and prospective movie fans today when contracts were signed by Germany's strongest moving picture company, the "Ufa." (Universum Film Aktiengesellschaft) with the Universal, Famous Players, Lasky, Paramount, and Metro-Goldwyn corporations.

In a sensational neck to neck race of the American companies to obtain an important share in the "Ufa" interests, the directors of the Metro-Goldwyn and Paramount companies sailed secretly on the Majestic from New York and the director of the Universal sailed openly on the Leviathan in the middle of December.

The former touched Cherbourg two hours earlier than the Universal chief. To gain time they rushed to England to fly by airplane to Berlin, reaching this city ten minutes earlier than the Universal director. But two weeks of hard negotiations ended the race by an all around compromise.

Will Import German Movies.

The Universal company held special rights in a preliminary contract with the "Ufa." Relinquishing a part of these it obtained an agreement guaranteeing that a majority of its pictures would be shown in the "Ufa" theaters of Germany with guarantees of profit on every picture.

The Famous Players, Lasky, Paramount and Metro-Goldwyn pictures will be distributed in all "Ufa" theaters too, but they will be exchanged for the same amount of "Ufa" movies to be imported by America. Through this agreement the American companies will be enabled to export films to Germany without being hampered by German movie laws.

Loan German Company $4,000,000.

To obtain this right the Metro-Goldwyn and Paramount companies will advance credits to "Ufa" of $4,000,000 for ten years at 7½ per cent on real estate security, to enable the German company to cover its debts to the Deutsche bank.

In addition plans have been worked out for joint German-American production of films since a majority of the German films have failed to impress the American public. This is considered here as the first step in an international movie trust.

Australia Hits American Films.
[Chicago Tribune Press Service.]

LONDON, Dec. 30.—An Australian dispatch to London tonight states that the New South Wales assembly has passed a bill taxing American films five shillings on the pound sterling on the gross receipts of exhibitions.

WARREN CO. WARNS ROBBERS AND POSTS $1,000 FOR CAPTIVES

Monmouth, Ill., Dec. 30.—[Special.]—Signs warning robbers and safeblowers away from Warren county are being posted in all of the towns in the county by the Warren County Bankers' association. The signs read:

"Notice to yeggs and bandits, professional and amateur: The business men and citizens of this town are organized and prepared to protect property and resist any efforts to burglarize or rob the banks, stores, or other places of business; $1,000 reward offered for bank robbers operating in this vicinity. Beware."

HELD FOR ROBBERY IN THEATER.

Caught last week in the act of rifling the dressing room of an actor in a vaudeville house, Jack Pierce, 4500 Clarendon avenue, was held to the grand jury yesterday in bonds of $5,000 by Judge John H. Lyle.

"At La Salle and Madison"

No point in Chicago is better known, none more convenient for business transactions, than the corner of La Salle and Madison Streets. At this center of commercial activity is located Greenebaum Sons Bank and Trust Company, fully equipped, and willing, to meet the needs of its customers.

GREENEBAUM SONS BANK AND TRUST COMPANY
Where La Salle Street Crosses Madison

Tie your card to a bouquet of flowers this New Year's. It will make you happy just to see what your friends think of flowers for New Year Greetings.

Your florist can deliver flowers by telegraph to any part of the United States and Canada in a few hours.

"Say it with Flowers"

New Year's Eve
In Brevoort Hotel
$6—SUPPER—$6
NO COVER CHARGE
There is still opportunity for a few last minute table reservations.
Hotel Brevoort
Madison St. East of La Salle
TELEPHONE FRANKLIN 2363

fifty-fifty Sale

$100 HAND CRAFTED SILK-LINED SUITS OF ROBERTS CHEVIOTS
$50.50
THE FINEST ENGLISH WOOLENS LOOMED—CUSTOM TAILORS ASK $150 FOR THEM

$90 $100 LONDON MADE OVERCOATS
$50.50

Ask to see these features—there's lots of other fine ones too

MAURICE L ROTHSCHILD
State at Jackson
MINNEAPOLIS CHICAGO NEW YORK

Chicago Daily Tribune.
THE WORLD'S GREATEST NEWSPAPER

FOUNDED JUNE 10, 1847.

ENTERED AS SECOND CLASS MATTER JUNE 5, 1905, AT THE POSTOFFICE AT CHICAGO, ILL., UNDER ACT OF MARCH 3, 1879.

All unsolicited articles, manuscripts, letters and pictures sent to The Tribune are sent at the owner's risk, and The Tribune expressly repudiates any liability or responsibility for their safe custody or return.

THURSDAY, DECEMBER 31, 1925.

THE TRIBUNE OFFICES:
CHICAGO—TRIBUNE SQUARE.
NEW YORK—512 FIFTH AVENUE.
WASHINGTON—40 WYATT BUILDING.
LOS ANGELES—400 HAAS BUILDING.
LONDON—123 FLEET STREET, E. C. 4.
PARIS—1 RUE SCRIBE.
BERLIN—1 UNTER DEN LINDEN.
PEKING—GRAND HOTEL DES WAGON-LITS.
SHANGHAI—4 AVENUE EDWARD VII.
TOKIO—IMPERIAL HOTEL.
MEXICO CITY—HOTEL REGIS.

"Our Country! In her intercourse with foreign nations may she always be in the right; but our country, right or wrong."
Stephen Decatur.

THE TRIBUNE'S PLATFORM FOR CHICAGO

1—*Make Chicago the First City in the World.*
2—*Build the Subway Now.*
3—*Abate the Smoke Evil.*
4—*Stop Reckless Driving.*
5—*Regain Constitutional Representation for Chicago.*

WORLD COURT AND SABINE WOMEN.

Proponents of the United States' adherence to the world court find a ready audience among women. Among Americans in favor of joining the court there are probably at least three women to every two men.

Why this is so is not difficult to understand. For one thing, women share with college students an outlook on life more idealistic than that of men. As the college walls shelter the student and his dreams of any international brotherhood, so the walls of the home shelter woman and her visions of the day when the lion and the lamb shall share bed and board and no more sons shall be called forth to war.

But there is still another reason for women's willingness to listen to the blandishments from Europe and from Mr. Bok's paid agents.

Since the dawn of humanity, woman has sat at the door of the paternal home and looked out over the horizon for a strange man.

The practice of exogamy, the prescribed marriage with some one outside the clan or totem, is one of the most ancient customs of all peoples. It grew, undoubtedly, out of the repugnance for a marriage relation within a close degree of consanguinity. It forced the seeker after a wife to go afield for his mate, and women still gaze into the distance for the sturdy hunter who shall come to take them away by conquest or purchase.

Who is it who wins the village maiden? Is it the worthy young man next door? It is not. It is the flashy young man from the county seat with his cosmopolitan charm and his exotic fascination. The young man next door has all the logic on his side. He is in line for his father's chair behind the door in the bank marked "President." He has been to the academy; he would have gone to college, but preferred to go to work in order to make enough money to get married. Community loyalty alone should have swayed the maiden's heart and made her prefer the playmate of her youth. But, no. The natty checked suit, the yellow shoes, and the knowingly cocked cigar of the drummer puff into town via the county highway, and the village maiden's heart is lost. He may be a good-for-nothing. His customs, his religion, his very language are alien, but he will take her away from home in his cavorting flivver, and she packs up and goes along.

The ancient marriage by conquest, and, later, by purchase, made the wife the chattel of the man, his slave, his drudge, and something of that custom has come down through the years. Women, even in their new found independence, have not been able to throw off the yoke of the tradition.

The wife's property became the husband's. She became a member of his tribe. She adopted his language and his customs together with the care of his house and the preparation of his food. Until the passage of quite recent legislation it was the rule that a foreigner became immediately a national of her husband's country.

Patriotism is a man's province. Woman's allegiance is to husband and hearth and children. The man who wrote "I Didn't Raise My Boy to Be a Soldier" hit it exactly. Few men who marry foreign women are willing to adopt the nationality of their wives. For women, the change of nationality is easy and a thing to be expected.

Romulus, finding it difficult to secure wives for the riffraff with which he had populated Rome, hit upon the plan of inviting the neighboring Sabines to a festival. When the guests had become intent on the games, the Romans fell upon them and took away as many of their women as they wished. There followed, naturally, a long war. It was the very women who had been taken away who put an end to the struggle. They liked their new masters of Rome and they persuaded their despoiled relatives to let well enough alone and call off hostilities.

Modern Sabine women feel no instinctive repugnance to being carried off by the Romans. They like it. What matters his nationality, as long as the conqueror is a stranger and has the force or the money to bring the marriage off? The subservient attitude to man as a man and not as a citizen of any country still persists.

The world court, the league of nations, the intermingling in the affairs of other countries, presents no picture of American sovereignty being put to work to pull European chestnuts out of the fire. It serves merely to broaden the horizon over which, some day, a man with a club, or in shining armor and riding on a white horse, will come prancing, to take her away from home.

HANGING LYNCHERS WILL STOP LYNCHINGS.

In the ordinary course of events we do not believe in telling the citizens of other states what to do. When we hear, however, from Clarkedale, Miss., that nine men have been named in four indictments for the lynching of a Negro, Lindsey Coleman, we are constrained to break the rule. Mississippi should hang the lynchers. Should she adopt that policy, lynching would come to a halt.

The lynching of Coleman was more than ordinarily outrageous. He had been acquitted of murder by a jury of white men. The mob seized him as he was leaving the courthouse with his newly granted freedom.

Mississippi has her own race problem which people who live in Illinois cannot comprehend, but that fact does not mitigate the crime of lynching. Cultured, upright southerners who defend lynching are few and far between. A bill calling for a federal law against lynching is pending in congress. Unless they wish another piece of centralized authority to be yoked on to the country, Mississippi and her sister states will have to take the matter into their own hands.

To treat lynchers just as other murderers are treated is the only way to wipe out this survival of barbarism.

A SWELL THING FOR THE CORN BELT.

Senator Cummins and Representative Cole, both of Iowa, have introduced a bill in congress which is intended to remove a discrimination against sugar manufactured from corn. Although corn sugar is an excellent and healthful sweetening, it is not as widely used by manufacturers as it might be because under the pure food law articles in which corn sugar is an ingredient must be labeled to show that corn sugar, rather than beet or cane sugar, was employed. The implication is that corn sugar is inferior.

There is a chemical difference between the two types of sugar, but it has no importance as regards wholesomeness. The Iowa representatives say that manufacturers use the more expensive sugars not to maintain the quality of their products, but to avoid the appearance of cheapening them.

The question might be left to the chemists were it not for the fact that the corn growers of the middle west are in great distress because of the enormous surplus of corn this year. Anything which can be done to reduce the surplus will prove of great benefit to the entire corn belt. The United States now manufactures only 15 per cent of the beet and cane sugar which is consumes. We pay nearly $300,000,000 every year to foreigners for the sugar we have to buy from them. Representative Cole believes that if we could substitute corn sugar for only one-fourth of our imports, the major difficulty of the corn belt farmer—the disposal of the surplus—would be removed. We are confident that the congressmen from Illinois, Indiana, and the other states whose prosperity depends largely upon the prosperity of the corn growers, will not fail to grasp the importance of the Cummins-Cole bill to their constituents.

MR. McANDREW'S FUNDAMENTALISM.

Chicago has had school board régimes that emphasized building programs, penny lunches, politics, fights with parents, fights with teachers, and fights between the members of the board. Some of these things were good for the welfare of the children. Most of them have been very far from good.

At last it seems as though Chicago had a superintendent of schools in Mr. McAndrew who puts the education of the children first, and hangs every other thing on this one fundamental requisite. The board and the teachers, parents and politicians, have not been allowed to stand in the way of Mr. McAndrew's aims. He is refreshingly hard-boiled enough, thick-skinned enough, to brush interference aside and keep on hewing to the line.

On January 23, in Fullerton hall, a picked class will be tested to see how far they have profited by Mr. McAndrew's system. We predict they will demonstrate something new and very laudable in the way of education.

STREET CAR STREETS AND MOTOR TRAFFIC.

Chicago is in serious need of east and west boulevards. The west side is in danger of a standstill unless Washington and Jackson boulevards are supplemented by parallel through routes from the business center of the city.

To meet this need the board of local improvements has announced plans to widen Chicago avenue and 22d street from the lake west to the city limits. The intention is excellent, but we question the selection of these two streets for improvement. Street car streets cannot be improved, and both Chicago avenue and 22d street are street car streets. You can widen street car streets, but you cannot turn them into boulevards. They will not be good for trucking or passenger traffic. The combination of street car and automobile is especially dangerous.

Experience has taught the necessity of separating street cars and automobile traffic wherever it is possible. To spend $20,000,000 in widening Chicago avenue and 22d street is to spend $20,000,000 on an archaic, abandoned system of "improvement."

What should be done to aid the west side is to widen streets paralleling Chicago avenue and 22d street. Though this may cost more in the beginning, it will pay in the end.

Editorial of the Day

PHILADELPHIA'S ONE WAY.

[Milwaukee Journal.]

The great Philadelphia experiment of calling in a military officer to administer civil law when things got too rotten has ended in a double debacle. Gen. Butler, called back to the marines by the President, resigned from the service in order to continue at the "city of brotherly love," only to find that Mayor Kendricks would not use him as a "resigned officer."

We hope Philadelphia and all American cities have learned something. The experiment was wrong in principle. American cities should govern themselves, and if they are misgoverned they should cleanse themselves. Beside, the calling of Gen. Butler was more of a political gesture than anything else. Philadelphia could not have been very sincere, for it didn't worry much about giving the general support. He tried and apparently made Philadelphia a bit safer, but even a marine cannot hurdle everything. The army and the navy will think a long time before assigning another officer to such a task.

And American cities will know now. They can let things get bad, or worse than bad, but they cannot go out and procure a ready made conversion to righteousness. Their only salvation comes from within. If they want clean communities, they have got to do the job—or it will not be done.

SURE OF THAT.

"Yes," drawled the guide, "this is the scene of some primeval upheaval. Great rocks were tossed about by a giant hand. Streams were buried from their beds. As you see, confusion reigns everywhere."

"I'll bet the apartment we sublet to strangers looks worse," sighed the tourist.—Courier-Journal.

SUCH A GUY.

Alfred—I have found the meanest man at last.

John—Who? What did he do?

Alfred—He's deaf, and has never told his barber.—Answers.

BIVVY DIZZ.

Pete—Some of your wash was jumping around on the line last night.

Rosy—That was probably my athletic underwear.—Princeton Tiger.

How to Keep Well. By Dr. W. A. Evans. NEA

Questions pertinent to hygiene, sanitation, and prevention of disease, if matters of general interest, will be answered in this column. Where space will not permit, or the subject is not suitable, letters will be personally answered, subject to proper limitations, and where a stamped, addressed envelope is inclosed. Dr. Evans will not make a diagnosis or prescribe for individual diseases. Requests for such service cannot be answered.

[Copyright, 1925, By Dr. W. A. Evans.]

SOME HEALTH HINTS.

HERE is another batch of health hints taken from Wood and Dansdill's "Byways to Health":

"Suppose that these here vessel,"
Said the skipper with a groan,
"Should lose her bearings, run away,
And jump upon a stone.
Suppose she'd shiver and go down,
When save ourselves we couldn't?"
The mate replies:
"O, blow me eyes!
Suppose, again, she shouldn't?"
—Wallace Irwin.

"Thy kingdom come. Thy will be done on earth as it is in heaven."—Bible.

"The decidin' time was the time for worryin'. You've done what you thought was best, now stop thinkin' about it."—Mrs. Wiggs of the Cabbage Patch.

"Today is the tomorrow I worried about and it didn't happen."

"List! The hour was struck and we pass to better things."—Inscription on cathedral clock.

"We only take it out of ourselves if we grow anxious."—Dialogue of the polo ponies, Rudyard Kipling.

"I am going to run as fast as my legs can carry me and pray as I run."

"It is the ten minutes sleep and the good laugh that keeps his brain from becoming a hot box."—Elbert Hubbard on Edison.

"A jaundiced young gent in an attic
Once thought he had trouble hepatic.
He bought him a flivver
Which shook up his liver,
And now his mentality's ecstatic."

"Some are bent with toil and some grow crooked trying to avoid it."—Lincoln Star.

"Why would you like to be a turtle?" asked a father.

"It would be fun to pull in my head and look inside me," replied the son.

"Work while you work, and when you play don't work at all."—Theodore Roosevelt.

"You don't gain nothin' by being a hog said the coon to the boar."

"Many persons who think they are all run down are merely all wound up."—Dr. G. L. Walton.

"There can't none of us help what traits we start out in life with, but we can help what we end up with."—Mrs. Wiggs.

"From angleworms we get worm oil,
Its smell would make you dizzy,
But it's supposed to ease the joints
Of folks that rheumatizzy."
—Life, April, 1925.

Which is followed by:

"Given a large advertising appropriation and a fancy, trademarked name and it would be possible to build a huge business in the sale of pink dishwater."—Hygeia.

"You can hide de fish, but what you gwine do wid de smoke?"—Uncle Remus.

One darky was telling another about how a turtle got away from an alligator. The alligator was "jes' ready to snap de turtle wid his big jaws when de turtle woke up and clambed a tree."

"Nigger, you know a turtle can't climb no tree."

"Dat's so, brudder, but dis turtle had to clamb dat tree."—New York Banker.

Pasteur had a stroke of paralysis when he was still a young man.

Schumann became a composer because he developed winter cramp and could not play.

Milton was blind.

Sir Walter Scott was lame from infancy.

Beethoven was deaf.

And Prescott was almost blind.

THE HAWKERS.

O. L. B. writes: I wonder if you could not say something to discourage the hawkers: the people who clear their throats by hawking instead of a clean cough. They injure their throats and make themselves very offensive to others. It is every one's duty to be as inoffensive to others as possible. It never seems to occur to the hawkers that this practice is offensive. The soft hawkers are more trying than the hard hawkers; the first are disgusting and nauseating; the hard hawkers hammer the nerves.

A widow who bought a little home in a good neighborhood is being made miserable by a whole family of hawkers next door. If it was only when they had colds there would be chance for a respite now and then, but they are at it all the time, the year round. Of course, it is just a habit, and if they knew how disgusting it is to others they might be decent enough to break themselves of it.

Hawking seems to be almost universal; you hear it everywhere. This family hawks and spits all around the outside of the house, but mostly on the neighbor's side. And always while she is having her meals she has to hear it. She has tried arranging her meals when they would not be coming outside, but there is no time; they come outside expressly to hawk. There are chickens all around there, and, of course, many flies. If the hawking was done inside the house it would not be quite so bad, and if they used papers to spit in and burned them up it would be much more sanitary. This woman has considered selling her home, but so many people are hawkers that she would have no way of knowing whether she would be any better off.

FRIEND OF THE PEOPLE

Letters to this department must be signed with names and addresses of writers.

FATHER DRINKING UP INHERITANCE.

Chicago, Dec. 22.—[To the Legal Friend of the People.]—My husband was left an estate of $12,000 eighteen months ago, which he is getting at intervals. He is drinking himself to death with the money, as well as depriving his family of a home and his child of an education. The estate is in New York. Is there anything that can be done to stop this? E. M.

Go over all of the facts with an attorney with a view to determine whether a conservator should be appointed.
TRIBUNE LAW DEPARTMENT.

DEED TO PART TIME PAYMENTS HOME.

Chicago, Dec. 22.—[To the Legal Friend of the People.]—Will you kindly advise me what papers are necessary to obtain and have in one's possession when one finishes paying on a house? Payments were made monthly. H. E. G.

Your rights depend largely upon the wording of your contract. Ordinarily the buyer receives a warranty deed and evidences of title in the form of abstract, guarantee policy, or Torrens certificate. We advise purchasers of real estate to be represented by an attorney.
TRIBUNE LAW DEPARTMENT.

NAVIGABLE STREAMS.

Bourbonnais, Ill., Dec. 20.—[To the Legal Friend of the People.]—1. In law, what is a navigable stream?

2. Is the Kankakee river a navigable stream?

3. Have the property owners along its banks the right to exclude people from its banks, provided there is no trespassing on the owner's property?

4. Can the owner's property extend into this river? J. T. S.

1. In general a stream upon which commercial vessels travel.
2. Yes, in part.
3. Yes, unless the public has acquired right by adverse user.
4. Rights would depend largely upon previous history of the title.
TRIBUNE LAW DEPARTMENT.

FROM THE TRIBUNE'S COLUMNS

60 YEARS AGO TODAY

DECEMBER 31, 1865.

[No copy of the issue of Dec. 31, 1865, appears in The Tribune's files.]

25 YEARS AGO TODAY

DECEMBER 31, 1900.

LONDON.—Once more Lord Kitchener has a disaster to report, and the closing day of the century finds the English people in no more cheerful mood than they were a year ago. Official advices are that the British garrison at Helvetia surrendered to the Boers. Fifty were killed, forty-six wounded, and 200 taken prisoners. The dispatches fail to state whether the loss of guns and supplies was serious. Helvetia is in the hill country, south of Lydenburg.

CHICAGO.—The last day of a century is here and the world will wait tonight for the coming of the next. Chicago has prepared to do the occasion justice. With devotional watch meetings, music of chimes, and the clanging of bells with the reading of messages from the temporal and spiritual rulers of the earth, and with the shrieking of steam whistles, roar of cannon, and the din of nighthawks the city will welcome the first new century it has ever known.

PEORIA, Ill.—Miss Jennie Kirkpatrick died from powders taken to relieve a severe headache, which seized her as she was preparing for her wedding to W. H. Bates Jr.

NEW YORK.—The Very Rev. Dean McNulta of Paterson, after morning mass, took a round of the saloons, many of which he found to be doing a flourishing business. In one of them John Gibbons, one of his parishioners, was standing at the bar. He had baptised John and watched him grow from a boy. The indignant priest gave Gibbons a sound thumping and drove him home. He says he will prosecute all the lawbreaking saloons.

CHICAGO.—Dr. George W. Northrup, D. D., LL. D., professor and head of the department of theology in the divinity school of the University of Chicago, died at the Chicago hospital at the age of 74. For 43 years he was one of the most prominent Baptist educators in the country. He was the first to inspire John D. Rockefeller with an interest in educational matters in Chicago, and thus aided in making possible the University of Chicago. Dr. Northrup was considered one of the leading pulpit orators in the Baptist church.

10 YEARS AGO TODAY

DECEMBER 31, 1915.

WASHINGTON.—The crisis with Austria is past. That country bows to the demands of the United States in connection with the sinking of the Italian liner Ancona, on which about twenty Americans perished. The reply of Austria to President Wilson's second note is on its way. According to press reports of its contents from London, the commander of the submarine has been punished and indemnity for the loss of life is offered. However, the note places the blame for the loss of life on the "culpable behavior" of the Ancona's crew.

CHICAGO.—Willard Waldorf Miller, 4817 Grand boulevard, a broker, has fled and twenty Pinkerton detectives, retained by Chicago banks which are said to have honored his memoranda (now denounced as forgeries) for $120,000, are on his trail. With him went a beautiful young woman, formerly known as Bessie Mallow, a waitress, whom he is said to have married recently.

CHICAGO.—Judge Henry Horner in Probate court denied the claim of Mrs. Anna Dollie Ledgerwood Matters to control of more than her personal share of her late husband's $200,000 estate. He held that Baby Irene, who had been in Mrs. Matters' arms during the court session, was not her flesh and blood child and was a spurious heir. She had claimed the baby was born to her in the Misericordia hospital at Ottawa, Canada.

SALONIKI.—[By John T. McCutcheon.]—An air raid yesterday was the first move in German hostilities against Saloniki. Three machines bombarded the allied battleships with a hundred explosive shells and machine gun fire.

LONDON.—A Saloniki dispatch says: "The consuls of Germany, Austria, Turkey, and Bulgaria, with their staffs and families, have been arrested by order of the French Gen. Sarrail and taken aboard a French warship. Their consulates are now occupied by allied troops."

LOS ANGELES.—Mathew A. Schmidt was convicted of first degree murder as the accomplice of James B. McNamara in the blowing up of the Los Angeles Times building five years ago. His punishment was fixed at life imprisonment.

A LINE O' TYPE OR TWO

How to the Line, let the quips fall where they may. NEA

AWFUL EPITHETS.

IN the story from London about the row between a fashionable hunt club and rude peasants who went out and killed foxes with shotguns and clubs we read that the aristocrats called the peasantry "awful epithets." Which reminds us of our good, old friend Col. Walters of Her Britannic Majesty's Service (Queen Vic still ruled at that time), who was a military attache during the Russo-Jap war. Col. Walters dashed into our mess at Mukden the first day of the great battle of the Sha-Ho. The colonel was so red in the face we were afraid he was going to suffer a stroke of apoplexy. He seethed, he fairly foamed with indignation. Never had I seen a more infuriated man.

It took a long time and many drinks of Scotch to get the colonel into a condition where he could talk coherently. Then we coaxed the story of his wrongs from him. It seems that the gallant old warrior had gone to the telegraph office that morning to send a most important dispatch. The clerk at the telegraph office read the message and declined to accept it on the ground that a great battle was raging and the wires could only be used for military purposes.

"I told him at once," said the colonel, "that I was a high ranking officer in the service of the Queen (God save the Queen), and that as military attache of the British army my messages must be accepted and sent without question. I asked for the manager. He came. He read my message and then said it could not be sent today." At this point the colonel groaned. It seemed that he felt very badly because he had lost his temper, and as he himself put it, "I applied the most frightful epithets to the manager of the telegraph office. I am an officer and a gentleman, and an officer and a gentleman should not lose his temper (the colonel pronounced it "tempah") under any circumstances."

We endeavored to soothe the colonel. We admitted that in the heat of passion he might have said things that no gentleman would say in calmer moments. But we reminded him that the refusal of a most important telegram—"Yes, that was it," moaned the colonel, "my message was of the utmost importance, a life and death message, in a manner of speaking. It should have been sent at once."

"But what awful epithets did you apply to the black hearted scoundrel who manages the telegraph office?" we asked the colonel.

"Oh," groaned the colonel, reaching for the Scotch, "I used awful epithets, words I would recall if I could. I applied the most dreadful language to him."

"But what did you say?" we begged him.

"Well," said the colonel, "remember I was under the most tremendous excitement. I was very angry, oh, tremendously angry. So I shook my finger at him, and, hardly knowing what I was saying, I shouted, 'You dreadful person, you blinking bounder you, you unqualified cad, sir; you unspeakable worm!' Oh, I can tell you no more, it was language I cannot repeat."

Everybody shuddered. Denny went over and shut the door. "Not so loud, colonel," warned Denny, "the missionaries live only two blocks down the street and I wouldn't have them hear such vile words for the world."

"I forgot," moaned the colonel. "Well, I've said it. Oh, that I could recall my terrible words."

Then we asked the colonel to tell us the message, the life and death message, that was the cause of the "awful epithets." "Y'see," said the colonel, finally, "the message was to Lady Walters. Y'see, it suddenly occurred to me that my dogs were in my London house and that Lady Walters being very forgetful, would not think of sending them out to our country place in Surrey. So I wired her, 'Send the dogs at once to Surrey,' and that miserable telegraph office merely returned it to me with the silly remark that there was a war on and that the wires were being used for military purposes."

The colonel was still indignant and still sorrowful for the awful epithets. But at last a way to redress his wrongs came to his mind. He was soothed by the thought. Ample redress would be taken for the outrageous indignity shown him. And so he smiled and reached again for the Scotch.

"I shall force an apology from the czar," said the colonel. "Strange I had not thought of it before. But now I know what I will do. I shall write to the Times about it; yes, gentlemen, I shall write to the London Times."

F. H. L.

THE ONLY VULNERABLE POINT

[Punch (Copyright).]

"O, you naughty boy, to smack your little brother's face!"
"Well, it ain't any use smackin' 'im anywhere else—it don't 'urt 'im."

VOICE OF THE PEOPLE

Writers should confine themselves to 200 or 300 words. Give full names and addresses. No manuscripts can be returned. Address Voice of the People, The Tribune.

PROHIBITION'S CHIVALRY.

Chicago, Dec. 28.—"Drys to Arrest Women in Raids," says the headline. And then for the curious that are prompted to read further comes this vital information relative to the time honored custom of welcoming the New Year with laughter and toasts and good wishes:

"Any man or woman caught with liquor New Year's eve will be thrown into a police cell." And follows this perfect gem, this epitome of brave declarations in a setting of hardly less bravely scintillating declarations:

"Girls and women will be thrown in jail, too."

Those whose hearts are not gladdened by the reading of this proud utterance by the ferrets of the law may glean still more facts by glancing down the page to another paragraph that says:

"Sumptuously gowned women who form part of Yellowley's staff will circulate through the cafés and any party found serving liquor will be summarily arrested and taken to a cell in a patrol wagon, women included."

Saints in heaven! There is a bit of news to thrill the heart of every free born, liberty loving American. One can picture the spirits of our forefathers who blazed the way for freedom on this continent silently applauding as the news is brought to them, just as the hearts of the free born living swell with pride at the reading.

Ah! this is the golden age for the mercenary—for the men and women who are too weak or too lazy to earn a livelihood by physical labor, too ignorant or too slothful mentally to keep the wolf from the door by their wits. But look! Give them a nickel badge and turn them loose on the public with a gun and handcuffs in one pocket, a stolen flask of whisky in another, and let them enforce the edicts of the Anti-Saloon league. Financial success which cannot be found elsewhere may lie in this direction.

AMERICAN.

BLIND SLUGGING.

Chicago, Dec. 29.—An excellent method of fostering the world court plan has been devised by THE TRIBUNE. Today's "Uncle Sam, Chore Boy," is typical of this method. To all thinking citizens the very facts brought out from strong arguments for the world court. The many facts left unmentioned, the countless colored statements, and the very bombardment of exaggerated statements, present a formidable collection of procourt facts, a collection fairly difficult to combat. I. B. P.

BUT WHY MUST WE MONOPOLIZE ALTRUISM?

Chicago, Dec. 28.—I am an American. My ancestors are American for many generations. So mine is no European mind. Yet I favor our entrance into the world court. A Christian American cannot but feel ashamed at your selfish view. Your question always is, "what has America to gain? What good can come to us?" It is just as true of a nation as of an individual, that preeminence comes by service. I heard a great American of international reputation speak on Sunday morning, and he said America found her soul in the war but she was losing her soul in these days of peace.

The American public want us in the world court, and the vote cast for President Harding was no mandate against the league of nations, and you know it.

F. W. C.

ACTING LIKE CURS.

Chicago, Dec. 29.—I am "one of the soft-boiled citizens running loosely all over the place" which you mentioned in this morning's editorial on the world court.

Now, as always, THE TRIBUNE is looking out for themselves. Any court of nations, league of nations, or whatever you want to call it that will even tend or work in the direction of abolishing wars should be heartily indorsed by the most powerful nation of the world. We should not act like curs, and I am writing my senator today urging him to vote in favor of the court.

I might also state that I am not one of the "mythical army of paid workers of Mr. Bok." H. A. BERGDAHL.

THE MEXICAN QUESTION.

Somewhere in Mexico, Dec. 11.—The criticism (Voice of the People column, Dec. 1) of THE TRIBUNE editorial on Mexico (Nov. 23) misses the point. The question of "Mexico for Mexicans" is not involved, as assumed by your correspondent.

The Mexican socialists (an infinitesimal minority who gained possession of the government by violence plus the armed assistance of Washington, and hold it by violence, trickery, assassination and fraud) are not seeking to bar the foreigner and his money from Mexico. What they are after is to get him in and then fix him so that he can't squawk when they pick him.

The Mexican people do not support this policy, nor are they anti-foreign in sentiment. Only recently Mexico's foremost newspaper contained the declaration that "the Mexican people cursed Santa Anna when he sold the Mesilla (the Gadsden purchase), but now they curse him because he failed to sell the whole country to the Yankees when he had the chance."

Having squeezed their own countrymen dry the Mexican radicals are after the foreigner whose protection by his home government against pillage is a "special privilege," condemned vociferously by reds and pinks and forward lookers the world around. X.

THE FARMER AND THE ECONOMIC LAW.

Wilmette, Ill., Dec. 26.—You may legislate till doomsday, but you cannot beat the natural law of supply and demand.

If the politicians did not love the farmer so much for his vote and the farmer would apply practical business methods to farming, he would get along all right.

What is the matter with corn at 50c to 60c; hogs at $8 to $10; wheat at $1 to $1.25? Invoice your land at what it is worth, not what it cost in war times. You can buy farm lands for half price now. All merchandise has been cut from one-fourth to one-third. We have five years during the war when all farmers made big money. Those who saved their money are now on easy street; those who bought bargains of all kinds on credit are now in the soup.

A few years ago I saw potatoes put into cellars and caves in the Greeley (Colo.) district, bought at 18c a bushel. In the spring they could not be sold at any price, but were hauled out for fertilizer. The next season I had to pay 60c to 50c a peck in Chicago. Suppose a marketing company had bought them, where would they have been? Now they raise sugar beets in that district.

Let the farmer adopt business methods and then he will be better off than most people. JOHN A. REICHERT.

WHOSE PAROLE BOARD IS IT?

Constantine, Mich., Dec. 29.—I live in Michigan and take no other Illinois publication except yours. Your perpetual attempt to malign the character of Gov. Len Small is sufficient to give me confidence in that man. Possibly your criticisms of the parole board are just. I'm not acquainted with the facts, but it is totally unwarranted to publish glaring headlines characterizing it as "Small's parole board." It only strengthens the governor's case in our opinion when you blame every mistake made by the state on him. MONROE M. SWEETLAND.

MEMORANDUM FOR THE COPY DESK.

Chicago, Dec. 29.—The repeated use in your paper of Ma, Red, Cal, Marty, Pa, Bambino, Mary, etc., not only shows lack of propriety but also lack of good grammar.

The constant and repeated use of "bares" for tells, shows, exposes, reveals, explains, discloses, or relates is tiresome. It "bares" a very limited vocabulary.

Moron, red, phantom, soviet, stormy petrel, bolshevic, etc., need explanation and definition. As used they are meaningless and suggestive of the parrot.

If adherence means "to join," why is not the later term used? If it means something else, what is its meaning?

LEE A. SOMERS.

NATURE'S MODEL

[Punch (Copyright).]

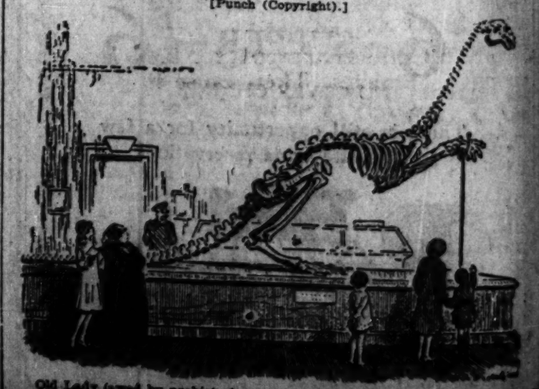

Old Lady (awed by prehistoric monster): "My dear, how wonderfully we are made!"

M'KINLEY BROKE FAITH ON BONUS BILL, VETS TOLD

Schick Cites 3 Pledges of Senator.

BY PARKE BROWN.

As one of the organizers of the Service Men's Frank L. Smith league, Charles W. Schick, former state commander of the American Legion, mailed to members of the Legion yesterday an attack on United States Senator William B. McKinley's record on the bonus bill.

In his letter Schick praised Smith warmly and criticized McKinley for his change of front on the adjusted compensation act, but the exhibit inclosed with the letter was considered the striking part of the communication.

This was a folder on the front page of which appeared in black type only the words: "—and then he changed his mind." Inside were three letters signed by McKinley which were labeled his "three promises to the service men of Illinois." The third page was devoted to big type reciting that: "McKinley Voted No on the Bonus," and the last page was a letter written to the senator by J. J. Bullington, then state commander.

Three Promises Cited.

Following are extracts from the three letters from McKinley to Bullington dated March 31, April 15, and April 21, respectively:

(1) "I think I have probably been misrepresented regarding the bonus because I have said I favored a bill so arranged that it would take care of the finances as it went along. The bill as passed by the house is perfectly satisfactory to me and it will pay itself out by an annual appropriation of about a hundred million per year covering a period of twenty-five years. I will vote for the house bill."

(2) "I have your telegram, and in reply permit me to say that I am pushing the matter and think we will pass an adjusted compensation bill this week.'

(3) "Replying to your recent communication, permit me to say that I will vote for the bonus bill as passed by the house."

A part of former Commander Bullington's letter to Senator McKinley, dated June 3, 1924, after McKinley had voted to sustain the President's bonus veto, follows:

"The adjusted compensation bill has become a law. Those who were interested in its passage know to whom the credit is due and I am quite sure they will render their verdict accordingly. I might add that personally I do not agree with either your conclusions or your vote, and whether it be your breakfast with the President or your years of experience that determined your vote on this question, we will have the whole question for further consideration."

Smith's Efforts Praised.

And a part of former Commander Schick's letter, now being mailed to members of the Legion, reads:

"Frank L. Smith has given time, energy, and money to help the service men again and again. He has fought with the bureaus at Washington the battles of our disabled comrades to secure recognition of their just claims. He has never failed us in any crisis. Throughout Illinois his word is known to be good.

"The other candidate for the senatorship is William B. McKinley. To refresh your memory there is inclosed a page from his record. To support him again would be to invite him to do to us hereafter what he has done to us heretofore."

Senator McKinley, although he voted for the bonus bill, later voted to sustain the President's veto.

NEW PORTS

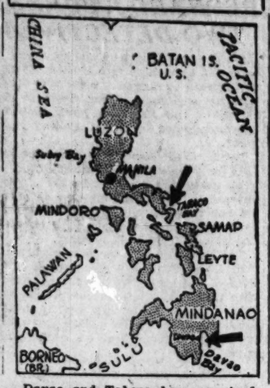

Davao and Tabaco bays are to be made into new ocean ports for the Philippine islands, thus doing away with the need of transshipment from Manila. The former is in Mindanao, the latter in Luzon. They both are large exporters of hemp and dried cocoanut. It formerly cost as much to transship goods from Manila to these ports as it did to send the goods across the Pacific ocean. Shipments can now be made direct, at a great saving of time and money, and with consequent stimulation of industry.

U. S. PROSPERITY ASSURED IN 1926, VIEW OF HOOVER

Washington, D. C., Dec. 30.—[Special.]—Surveying business conditions at the year end, Secretary of Commerce Hoover predicted today a continuation of a high level of prosperity during 1926, "if we will temper our optimism with a sprinkling of caution."

SECRETARY HOOVER. [Harris & Ewing Photo.]

"The United States has produced and consumed more goods in 1925 in proportion to population than ever before in its history," said Secretary Hoover. "Our standard of living has, therefore, been the highest in our history and is, of course, the highest in the world.

"The dominant favorable factor in our outlook is our increased productivity, due to fundamental and continuing forces—such as the cumulation of education, the advancement of science, skill and elimination of waste.'

Secretary Hoover warned against continuation of real estate and stock speculation and its possible extension into commodities with inevitable inflation.

ASK GUARDS FOR NEXT MEETING OF CHECKER TAXI CO.

Protection of a force of deputy sheriffs to guard against gun play at the next meeting on Jan. 12, 1926, of stockholders of the Checker Taxi company will be asked by Attorney Myer H. Gladstone when he appears before Judge Denis E. Sullivan today.

Attorney Gladstone's position is directed against Joseph Wokral, president; Robert McLaughlin, secretary, and Isidor Starck, treasurer, of the cab company.

The judge will be asked to appoint a master in chancery to supervise the meeting. An injunction also will be sought restraining the defendants from hiring gunmen or sluggers to attend the meeting and interfere with business which is to be transacted.

Police Hunt Grand Rapids Girl Who Vanished in Loop

Police last night began a search for Miss La Verne Komnatki, 19 years old, of Grand Rapids, Mich., who, according to her chum, Miss Della Lesmski, 20 years old, 4435 North Racine avenue, mysteriously disappeared after boarding an elevated train in the loop Sunday night.

Surgeons Save Arm of Eleanor Sawyer

[Chicago Tribune Press Service.]

PARIS, Dec. 30.—As the result of a skillful removal of a piece of broken bone, Eleanor Sawyer, a Chicago opera star, will not lose her arm which was injured in a fall in Cherbourg last week while she was disembarking from a liner.

STERLING-SMALL RIFT SEEN OVER PAROLE SYSTEM

Board Criticized by Lieutenant Governor.

BY FRANK BUTZOW.

Lieut. Gov. Fred E. Sterling's views on the subject of paroles for convicts were aired yesterday in his own newspaper, the Rockford Register-Gazette, one of the leading papers of downstate Illinois.

In a long editorial Mr. Sterling's paper criticised the practices which have governed the administration of the parole system under Gov. Len Small.

While the criticism was in mild language, politicians, particularly those in Mr. Sterling's home town, regarded the editorial as significant. It indicated that Mr. Sterling and Mr. Small might differ in some of their opinions on state affairs. Some even suggested that it might be evidence of an impending break between Sterling and Small, who have been so closely associated in the state treasury interest suits.

In Line for Small's Job.

If Small is ousted, the gubernatorial mantle will fall immediately on the shoulders of the lieutenant governor, who lets it be known what he thinks about handling the parole system.

Mr. Sterling's editorial discussed the convention of the Illinois State's Attorneys' association in Chicago, where State's Attorney William D. Knight of Rockford put through a resolution calling on the parole board to notify prosecutors of parole hearings and put an end to secret paroles.

Will Colvin, head of the parole board, who had clashed with Knight on the question, later agreed to the demands of the prosecutors after declaring a shortage of help was one reason the requested notifications had not been given in the past.

Calls Colvin's Excuse Poor.

"Mr. Colvin's excuse does not seem a valid one," the editorial says. "If there is not sufficient help employed now to give the state prosecutors this desired information such additional help as may be needed should be added."

The editorial strongly indorses the proposed reform and says that the present centralization of power in the superintendent of paroles is more unsatisfactory than the old system where five members of a parole board had an equal vote on propositions.

HOPE FOR FARM RELIEF ACCORD GROWS DIMMER

Congress Splits on the Question of Aid.

[Chicago Tribune Press Service.]

Washington, D. C., Dec. 30.—[Special.]—Complete accord between the administration and farm leaders in congress on the question of agricultural relief legislation appears to be out of the question.

Insistence of the conference held yesterday at Des Moines, Ia., on the creation of a government corporation to buy surplus farm products with a view to their storage or sale abroad has made an agreement impossible. While President Coolidge and Secretary of Agriculture Jardine are anxious to do something toward a solution of the farm surplus problem, they do not want to put the government into the business of buying and selling commodities to control prices.

No Tariff Revision in Sight.

There was some discussion among senators today of an assertion by Senator Capper [Rep., Kas.], head of the senate farm bloc, in a speech yesterday that the farmers are restive under present tariff policies. Senator Capper himself, however, has no thought that there will be any tariff revision at the present session of congress. He realizes that higher duties on corn would be of no help to the corn belt. What he has in mind is that sentiment is developing among farmers for a revision downward of duties on manufactured articles which they must buy.

Representative Aswell of Louisiana, ranking Democratic member of the house agriculture committee, today said he would fight any administration farm bill along the terms of the McNary-Haugen farm export corporation measure.

Value of Iowa Farms Decreases.

Iowa farm land and building values have slumped $2,640,344,556 since 1920, according to the report of an agricu census of the state recently completed by the department of commerce. Today the average Iowa farm, about 156 acres in extent, is worth only $23,245, while five years ago the average farm was valued at $35,616. The average value of farm land, $227.03 an acre in 1920, had dropped $78.03 an acre to $149.05 in 1925, the survey disclosed.

In spite of the deflation, however, there was a total of 33,285,534 acres devoted to farming purposes in the state in 1925, only 189,362 acres less than the total of 33,474,896 acres in 1920. And the number of individual farms remained practically unchanged during the period—213,439 in 1920 and 213,444 in 1925.

The survey also disclosed that while the number of horses in use on the farms—1,191,744, in 1925—had decreased by 194,778 from the number, 1,386,522 in 1920, there are now 98,257 mules on the farms as compared to 81,520 in 1920.

BEWARE THE COUGH OR COLD THAT HANGS ON

Persistent coughs and colds lead to serious trouble. You can stop them now with Creomulsion an emulsified creosote that is pleasant to take. Creomulsion is a new medical discovery with two-fold action; it soothes and heals the inflamed membranes and inhibits germ growth.

Of all known drugs, creosote is recognized by high medical authorities as one of the greatest healing agencies for persistent coughs and colds and other forms of throat troubles. Creomulsion contains, in addition to creosote, other healing elements which soothe and heal the infected membranes and stop the irritation and inflammation, while the creosote goes on to the stomach, is absorbed into the blood, attacks the seat of the trouble and checks the growth of the germs.

Creomulsion is guaranteed satisfactory in the treatment of persistent coughs and colds, bronchial asthma, bronchitis and other forms of respiratory diseases, and is excellent for building up the system after colds or flu. Money refunded if any cough or cold is not relieved after taking according to directions. Ask your druggist. Creomulsion Company, Atlanta, Ga. (adv.)

What—

Guaranteed Coal *Means!*

THERE is always a feeling of security in buying a reliable product from a reliable dealer—the satisfaction of knowing that you are getting your "*money's worth.*"

And you can be just as sure of your

COAL or COKE

as you are of anything else you buy.

Every ton of fuel delivered by Consumers Company is backed by an unqualified guarantee of *quality and full weight.* It must satisfy or we remove it and refund your money.

Could an offer be fairer than that?

High quality, fair dealings and prompt, courteous service have made Consumers Company the largest retail coal, ice and building material concern in the world.

BUY YOUR COAL ON APPROVAL!

Consumers Company

COAL·COKE·ICE·BUILDING MATERIAL

ORDER ONE TON OR A LOAD

Consumers Company Products

PHONE FRANKLIN 6400

THERE'S A "CONSUMERS" YARD IN YOUR NEIGHBORHOOD

TRIANON

World's Most Beautiful Ballroom
Cottage Grove at Sixty-Second

TONIGHT'S THE NIGHT OF NIGHTS AT TRIANON

COME JOIN IN THE MERRY-MAKING

TRIANON

World's Most Beautiful Ballroom
Cottage Grove at Sixty-Second

INSIST UPON KEMP'S BALSAM for that COUGH

The Artistic CONOVER

TEST for yourself the responsiveness of the Conover. Force it for big climaxes. Then cause it merely to whisper. Note in both instances its superb singing tone.

Sold by the maker direct to you

CABLE *Piano Company*

Cable Corner Wabash and Jackson

Tonight —at HENRICI'S

¶ The closing time will be extended beyond the usual midnight hour at Henrici's tonight, that old friends and new, gathered here, may hail the coming of the New Year.

¶ There will be an especially pleasing late supper menu upon the regular a la carte plan without cover charge and without any advance over the moderate prices that have prevailed at Henrici's every day of every year of its existence.

CAKE ORDERS

¶ Holiday cakes, including all the old-time favorites, are to be had in the varieties usual at Henrici's at this season. By telephoning Dearborn 1800 in advance of your call you may arrange to have your selections wrapped fresh from the ovens and ready at any designated hour, today or tomorrow.

¶ On New Year's Day the dinner menu (a la carte, of course) will be in service from early noon to late evening, to be followed by the customary New Year's Night supper menu.

HENRICI'S

Established 1868

Wm. M. Collins, President

67 West Randolph Street

Between Dearborn and Clark Sts.

Ample seating capacity on two floors.

EDUCATIONAL

MOSER "The Business College with a Personality Atmosphere"
Open Only to College Students
31st Special 3-Months Course
Complete STENOGRAPHIC Intensive
No enrollments after January 1
118 S. Michigan Ave., 12th Floor
Phone Randolph 4347 Chicag
(3358)

METROPOLITAN BUSINESS COLLEGE
53rd Year. Day and Evening Classes.
Commercial, Stenographic and Secretarial Courses. Fourteen Colleges in Chicago and Suburbs. See Phone Directory for Address.

Kindergarten Training
New Mid-Year Class Starts Feb. 1st
Froebel-Frobel Teachers College
Address Secretary, 2, 616-22 S. Michigan Blvd.

ACCOUNTANCY INSTRUCTION by Correspondence, Also Day and Evening Classes
WALTON SCHOOL of COMMERCE
323 S. Michigan Ave.

ABSOLUTELY FREE
WONDERFUL BOOKLET
Tells how you can learn Public Speaking, Salesmanship, Business Success at home.
SPEECH INSTITUTE OF CHICAGO
624 South Michigan Avenue

YMCA SCHOOLS School of Commerce, College of Arts and Sciences, Day and Evening High School. Day and Evening Elementary School. Call, write or phone Central 6700 for catalog. 19 S. La Salle St.

EDUCATIONAL

Lifetime JOB at FULL PAY
Learn how to earn $60 a day or $5 to $10 weekly training in our shops. Big demand in all branches of Auto, Truck and Tractor Industry. Write for our free catalog. Mention age. Write today.
2021 South Wabash Avenue, Chicago

DRAFTING
short day and evening courses. Many graduates. Write for catalog. Chicago TECHNICAL College
DEPT. 33, 118 E. 26TH ST., CHICAGO, ILLINOIS

ST. GEORGE SCHOOL
FOR GIRLS AND SMALL CHILDREN
Day and boarding. All day kindergarten. Grammar grades, including junior High, domestic science, French, expression. Solves the mother's problem.
4545 Drexel Blvd. Phone Atlantic 3700.

"Stammering, Its Cause and Cure,"
is the title of a 288-page book which we will send free to any stammerer. Begins Institute for Stammerers, 3753 Bogue Building, 1147 North Illinois Street, Indianapolis.

LOYOLA UNIVERSITY Arts & Sciences, Commerce, Law, Medicine, Dentistry, Pharmacy, Pedagogy. Catalogs, state Dept. Y. Water Tower, Chicago.

FOR HIGH SCHOOL CREDITS
The Bulfow Johnstone School
Room 1314—64 W. Randolph St.
Send for Circular. CHICAGO, ILL.

EDUCATIONAL

PROGRESS
To-day, the first step toward business success is made via business training. This you can get most effectively at *"The Oldest Business College in America."*
Special Secretarial Course
Shorthand, Typewriting
Bookkeeping, Business Arithmetic, Commercial Law, Business Correspondence, Business Practice, Salesmanship, Banking, Brokerage, Real Estate, Business Economics, Business Management, Office Administration, Accounting, Salesmanship, Public Speaking, Comptometer, Court Reporting, etc.
"I Offer You This FREE BOOK"—
P. W. HAMILTON, President
Here is a 48-page Book which will tell you all you want to know about business success — send for it today. Call, write or phone.
BRYANT & STRATTON BUSINESS COLLEGE
1165 Michigan Ave.—Chicago—Rand. 1875

EDUCATIONAL

Good Positions
For Gregg Graduates
Gregg graduates always in need. Demand far exceeds supply. Work with executives. Increase your salary . . . know the opportunities Gregg training opens to you.
Day and Evening Classes
Day and evening classes in Shorthand, Typewriting, Secretarial Training, Bookkeeping, etc. Progress is individual. Enter any Monday.
Book of Facts—Free
Illuminating facts about the road to success. Shows how easily you can get ahead. Send for this book today
Gregg School
The Home of Gregg Shorthand
6 N. Michigan Ave., Chicago
State 1881

LEWIS INSTITUTE An Endowed College for Men and Women. Second Term (evening classes) begins Feb. 4. For circular of information address Dept. A, Madison and Robey Sts., Chicago.

READ Finding a Profession Instead of a Job. It shows money-possibilities for girls and women. Illinois School for Filing, owned and managed by Library Bureau, 214 W. Monroe St. Dearborn 4416. Ask for Miss Lavender.

COMPTOMETER OPERATORS Are in Demand. Call, write or phone [State 8672] for particulars of our short course of five weeks training. FELT & TARRANT MFG. COMPANY, 64 South La Salle Street.

EDUCATIONAL

N.U. NORTHWESTERN UNIVERSITY — Evanston, Illinois—Classes, Night. Complete Schools. Write for bulletin.

Languages Berlitz School 12th floor, Auditorium Tel. Harrison 0302
French, Spanish, German, Italian, English, etc.

MAYO Commercial Law Preparatory, Business and Finance Courses. Over 30 Men and Women. 401 S. Dearborn St., Chicago. Phone Wabash 8300.

EDUCATIONAL

Monticello Seminary
GODFREY, ILL.
20 miles from St. Louis.
Junior college and Academy ninety years old. 300 acres of land.
JUNIOR COLLEGE graduates enter leading universities as Juniors without examinations. Also admitted to Barnard College, New York; Goucher College, Baltimore; Radcliffe College, Cambridge; Simmons College, Boston, without examination on academic standing.
HIGH SCHOOL prepares for College Entrance Board Examinations for large eastern colleges.
SPECIAL COURSES in Music, Art, Domestic Science, Expression, Secretarial work. Opens middle of September each year. Limited number of students received in February. Write for Catalogue.
HARRIET RICE CONGDON, Principal

SHORTHAND Coach School
101 Auditorium Bldg., 18th Fl., 431 S. Wabash
PRIVATE INSTRUCTION
Shorthand—Typewriting—Bookkeeping
by practical instructors. Rush school and college coaching by specially prepared coach. Speed training by dictation drills, bookkeeping lecture courses and filing lecture course are added features. Open to public in courses of 10 and 12 lectures at a reasonable rate.
MYRTLE M. VOSS, Wabash 3722. Harr. 9439

SPECIAL 6 TO 8 WEEKS COURSE **COMPTOMETER ADDING-CALCULATING MACHINES**
Tuition low. Graduates placed; owners by request. Interesting work; easy to learn; no experience necessary.
Day and Evening Classes Start Jan. 4
Call, Write or Phone State 1851 for Particulars.
GREGG SCHOOL
6 North Michigan Ave., Chicago, Ill.

DePaul University — SHORTHAND
Day school courses count in high school graduation. Evening classes. Enroll any time. For Bulletin address Dept. 24, 64 E. Randolph St. Chicago. Tel. State 9600

Advertise in The Tribune

DEMANDS INQUIRY BY CONGRESS ON HIGH PHONE TOLLS

O'Connor Says Facts Will Reveal Trust Exists.

Washington, D. C., Dec. 30.—[Special.]—Demand for immediate approval of his resolution authorizing a sweeping inquiry into recent telephone rate increases throughout the country will be made of the house rules committee by Representative O'Connor [Dem., N. Y.] as soon as congress reconvenes.

The proposed investigation will reveal, Mr. O'Connor contends, that the American Telephone and Telegraph company, as a gigantic trust operating nationally under the guise of subsidiaries, has ridden rough shod over the protests of cities, counties, and states to obtain unjustified rate boosts.

New York is engaged in what will probably be a losing fight against a telephone rate increase; increases costing the phone users of that city approximately $9,000,000 annually have been authorized in Boston, and the Illinois state Supreme court has ruled against the city of Chicago in its attempt to block a rate raise, Mr. O'Connor points out.

"I am going to fight for my resolution in the rules committee and out of it," declared Mr. O'Connor. "Local investigations have not been of any benefit to the communities that have carried them on. There is only one body that has the power to conduct an investigation with any hope of result and that is the congress of the United States."

NEW BOSTON OYSTER HOUSE OPENS TONIGHT

Formal opening of the new Boston Oyster house will take place tonight in the tower section of the Morrison hotel. It will be a revival of one of Chicago's famous restaurants. A real New Year's celebration is promised.

The first Boston Oyster house was started in 1873 at Madison and Clark streets by Col. John S. Wilson. In faded woodcuts, half a century old, that depict the vanished four story Morrison block, the iron disc and pedestal are shown which bore the painted sign of the old restaurant.

Mrs. Anna B. Crawford, Pioneer Chicagoan, Dies

Mrs. Anna B. Crawford, one of the oldest residents of Chicago, died yesterday morning in her residence, 527 Brompton avenue. She was born in 1851 and spent her entire life in Chicago. She was the widow of John W. Crawford, prominently identified with Chicago politics from 1871 to 1888. She is survived by three sons, Arthur W., manager of THE CHICAGO TRIBUNE syndicate; William J., and Allan J., and one daughter, Gertrude E. Funeral services will be from the residence Saturday morning at 9:30 and at Mount Carmel church at 10 o'clock.

Mrs. Gottlieben Wieland, Wife of Dairyman, Is Dead

Mrs. Gottlieben Wieland, 75 years old, wife of Jacob Wieland of the Wieland Dairy company, 3640 Broadway, died yesterday at their home, 3644 Broadway. Mr. and Mrs. Wieland came to Chicago thirty-five years ago from Germany. Mrs. Wieland is survived by her husband, seven sons, and a daughter. The funeral will be held at 1:30 p. m. Saturday from the residence of a son, George C. Wieland, 915 Buena avenue. Burial will be in Memorial Park cemetery.

Sarah A. Densmore, Pioneer Resident of Evanston, Dies

Mrs. Sarah Ann Densmore, 90 years old, who has lived in Evanston for the last 82 years, died Tuesday at her home at 911 Madison street. Mrs. Densmore was the widow of Samuel L. Densmore. Surviving her are two sons, Edwin and George, and one daughter, Mrs. Grace Gushwa, all of Evanston. The funeral will be held today from 1208 Washington street. Burial will be in Rosehill cemetery.

Hold Funeral Tomorrow for Harry T. Griswold

Funeral services will be held at 2 p. m. tomorrow from the Warren Avenue Congregational church for Harry T. Griswold, 313 South Leavitt street, an employé of the city water department, who died last Monday. Burial will be at Oak Ridge cemetery.

LITTLE ORPHAN ANNIE: The Mystery

Elmer Hails 1925 Strides in Radioing

Year Brings Many Advances in Broadcasting.

BY ELMER DOUGLASS.

Old man 1925 laid aside his usually strenuous endeavors, lay down on his little cot, and took a nap, with perhaps a series of reminiscent dreams.

And well has he earned an evening's respite. For his days, now numbered all but one, have been filled to overflowing with radio triumphs, of which his predecessors nor perhaps even he himself never dreamed. His successors likewise, at the close of their year's reign, may lay down their mantles with just pride, even though they do only half so well as the good, grand, and glorious year 1925.

While the writer was pondering over the memorable achievements in radio this closing year, eyes closed out of respect, and listening to last night's quiet programs, he, too fell into a peaceful slumber—but at what hour, mum's the word.

A considerable portion of KYW's rebroadcast of the Little Symphony orchestra dinner concert, from KDKA, Pittsburg 6 to 6:55, was listened to, for the novelty of it. This program is also picked up and rebroadcast by WBZ, Springfield, and KFKX, Hastings. It's worth it.

It would be interesting indeed for year 1926 to bring this KDKA Little Symphony orchestra to Chicago so that it could be compared at close hand with the admirable Drake concert ensemble and the Blackstone string quintet of W-G-N—these two being Chicago's best radio orchestras.

An aside: Perhaps the more advanced radio engineers of 1926 will sharpen up KYW's wave band so that the tones will not seem to emanate from every window of the Congress hotel.

It is fitting again this year to ring in for applause that capable company of entertainers known as the WMAQ players, who have with good taste and oratorical skill given us so many choice hours of dramatic entertainment in the past. Sheridan's "School for Scandal," first and second acts, was given last night, the remaining acts to follow.

Let's close with meditative Roxy and his lively, unmeditative gang, through W-G-N this time instead of WLIB, and I hope to be continued through W-G-N so that Chicagoans can the easier get the finess of things.

This program was nothing in particular until 9:55, when they came to that grand, grand old comedian, Frank Moulan. Mr. Moulan sang "O, I Love My Little Bed," with its Harry Lauder-Frank Moulan yawning combination.

Roxy's famous last line: "Good-night; pleasant dreams; God bless you."

Early Oil Operator Dies at Home in Evanston

James A. Odell, 61 years old, for 25 years a resident of Evanston, died Tuesday at his home at 809 Washington street, Evanston, after a year's illness. Funeral services will be held Saturday afternoon at 2 o'clock at the First Congregational church in Evanston and interment will be in Memorial Park cemetery. Mr. Odell was one of the first oil operators in the country, but because of ill health had not been active for more than five years. He is survived by his widow and by two daughters, Mrs. Griswold A. Price and Miss Elizabeth Odell.

RADIO PROGRAMS FOR TODAY (Central Standard Time Throughout.)

(Thursday, Dec. 31.)

TWO excellent programs by the Clicquot club Eskimos and the Goodrich Zippers are the chief features of this evening's entertainment from W-G-N, THE CHICAGO TRIBUNE station on the Drake hotel. The hour devoted to the Clicquot Eskimos starts at 8 o'clock, and the Goodrich Zippers' hour at 9 o'clock.

The Eskimos are an octet consisting of mandolins, banjos, and saxophones, and they will present a typical New Year's eve program this evening. The Zippers will have a musical revue, "The Passing of 1925."

Chief among the day's Public Service features will be the farm talk by a representative of the National Association of Farm Equipment Manufacturers.

DETAILS OF TODAY'S W-G-N PROGRAM.
[Wave length 302.8 meters.]
PUBLIC SERVICE PERIODS.

9 to 9:45 p. m.—Digest of the day's news.
10 to 10:45 p. m.—Digest of the day's news; discussion of important events.
11 to 11:30 a. m.—Household hints.
11:57 p. m.—Noontime signals by the Elgin National Watch company.
12:30 p. m.—Farm talk by a representative of the National Association of Farm Equipment Manufacturers.
3:25 p. m.—Port o' Missing Men.
5:57 p. m.—Time signals by the Elgin National Watch company.
6:01 to 6:30 p. m.—Investors' Guide; closing stock quotations by Paul H. Davis & Co.

MUSICAL ENTERTAINMENT.

12:40 to 2:30 p. m.—Luncheon concert by the Drake concert ensemble and the Blackstone string quintet.
3:30 to 4:15 p. m.—Tea time, with music by the Marshall Field & Co. tearoom orchestra.
4:30 to 5 p. m.—Organ recital by Edward Benedict.
6:30 to 7 p. m.—Dinner concert by the Drake concert ensemble and the Blackstone string quintet.
8 to 9 p. m.—Clicquot Club Eskimos.
9 to 10 p. m.—Goodrich Zippers.

WLIB PROGRAM

Greet 1926 with the gang at WLIB! Great plans have been made at Liberty Weekly station to appropriately herald the arrival of 1926, and a peppy three hour program starting at 10 o'clock and continuing until 1 a. m. is in the cards for this evening. Charlie Correll and Freeman Gosden, the riotous radio funsters, will act as lords of misrule during the entire show. Assisting them will be Freda Leonard and Jewell Barnett, the WLIB humming birds; "Hink" and "Joe," Roland Hinkle and his tuneful banjo; Jack Chapman and his Drake hotel dance orchestra and the Blackstone hotel dance orchestra.

WLIB's first evening hour between 7 and 8 o'clock will be devoted to the dinner concert by the Drake concert ensemble and the Blackstone string quintet, ten minutes of fooling by Correll and Gosden, and a twenty-minute organ recital by Edward Benedict.

DETAILS OF TODAY'S WLIB PROGRAM.
[Wave length 302.8 meters.]

7 to 8 p. m.—Drake concert ensemble and Blackstone string quintet, Correll and Gosden, Edward Benedict in organ recital.
10 to 1 a. m.—Correll and Gosden, Freda Leonard, and Jewell Barnett; Roland Hinkle and his banjo; Jack Chapman and his Drake hotel dance orchestra; the Blackstone hotel dance orchestra.

OTHER LOCAL PROGRAMS

6:30 and 7 a. m.—KYW [536]. Y. M. C. A. exercises. 7:30—Devotional.
11—WQJ [448]. Home economics.
11—WLS [345]. Markets. 12—Weather; farm program. 2—Closing markets.
11—KYW [536]. Markets. 11:35—Table talk. 12—Weather; concert.
11—WHT [400]. Studio features. 11:45—Farm and weather report. 12—Organ. 12:45—Live stock reports.
12:45—WMAQ [448]. Radio farm school. 2—Musical program.
1—KYW [536]. Concert. 2:35—Afternoon frolic.
2—WIBO [226]. Musical program.
3—WQJ [448]. Home economics.
4—WMAQ [448]. Illinois Federation of Women's Clubs. 4:45—Music. 5:15—Topsy turvy time.
4—WBBM [226]. Musical program.
5—WGES [250]. Organ; classical program.
6—WMAQ [448]. Organ. 6:30—Wide-Awake club.
6—WIBO [226]. Concert; vocal and instrumental.
6—WENR [266]. Concert; lyric trio; Marie Tully; Frank Westphal.
6—WHT [400]. Organ; Dell Hinsaw, reader; Dean Terrell, baritone.
6—KYW [536]. Concert from Pittsburgh. 7:05—Bedtime stories.
6:30—WLS [345]. Organ. 7—Lullaby time. 7:15—Music hour.
7—WMBB [250]. Trianon duo; vocal.
7—WQJ [448]. Concert; Clement Laskowski, tenor.
7:45—WHT [238]. Musical program.
8—KYW [536]. Twenty minutes of good reading. 8:20—Musical program.
8—WBBM [226]. Musical program.
8—WGES [250]. Orchestra; organ.
8—WMAQ [448]. Mr. and Mrs. Mark Oberndorfer; musical lecture. 8:30—Whitney trio.
8—WENR [266]. Orchestra; Vice Fredericks; Rose Kutta; Strand harmony entertainers; Ray Hibbeler.
9—WMBB [250]. Trianon orchestra; vocal selections.
9—KYW [536]. Musical program. 10—Evening at home program.
9—WMAQ [448]. Lecture. 9:20—Elizabeth Stokes, soprano.
9:30—WHT [400]. Musical program.
10—WBBM [226]. Orchestra; mandolin; pianologues.
10—WJAZ [322]. Chimes; Act III of "Faust."
10—WQJ [448]. Music; New Year's eve celebration.
11 to 7 a. m.—WEBH [370]. Orchestra; dance selections; Belle Forbes Cutter, songs; Wayne Myers, comedy dialect; Indiana Male quartet; Florence Behrend, songs; Victor Young and Jack Wuerl, violin duets, and others.
11—WGES [250]. Soprano; violin; orchestra; organ, and others.
11—WJAZ [322]. Chimes; program of drinking songs of olden times; two pianos; Zenith Opera company; chimes.
12—WIBO [226]. Midnight jamboree.
12—WHT [400]. Your Hour league.
1 a. m.—KYW [536]. Insomnia club.

OUTSIDE CHICAGO

7—KFNF [266], Shenandoah. New Year's eve program.
7—KSO [242], Clarinda. Band.
7—WCX [517], Pontiac. Music.
7—WEAF [491], New York. Musical program; also WLIB, WCCO, WWJ, WFI, WEEI, WOC, WCAE, WTAG, KSD, WEAR.
7—WJZ [454], New York. United States army band; also WRC.
7—WSAI [326], Cincinnati. Studio program.
7:15—WREO [285], Lansing. New Year's eve program.
7:30—KOA [322], Denver. String orchestra.
7:30—KPRC [297], Houston. Orchestra.
7:30—WEAR [389], Cleveland. Studio program.
7:30—WEAF [491], New York. Musical program; also WEEI, WFI, WCAE, WSAI.
7:30—WOI [270], Ames. Dairy course.
7:30—WHAS [400], Louisville. Concert.
8—KDKA [309], East Pittsburgh. Concert.
8—KLDS [441], Independence. Lecture; music.
8—WBZ [333], Springfield. Irish music.
8—WCBD [344], Zion. New Year's eve program.
8—WCAE [461], Pittsburgh. B. Williams Jr. and quartet.
8—WEAF [491], New York. Musical program; also WGN, WEEI, WSAI, WGR, WWJ, WFI, WTAG, WOC, WCCO, KSD, WEAR, WJAR.
8—WGY [379], Schenectady. Royal hour; night watches.
8—WHAR [275], Atlantic City. Vocal; instrumental.
8—WHO [526], Des Moines. Trio.
8—WJR [517], Pontiac. Orchestra.
8—WORD [275], Batavia. Trio; concert.
8—WSOE [246], Milwaukee. Bible conference.
8:30—KPRC [297], Houston. Studio watch party.
8:30—WMC [500], Hawaiian orchestra.
8:30—WSMB [319], New Orleans. Music.
9—KMA [252], Shenandoah. Orchestra.
9—KTHS [375], Hot Springs. First anniversary party.
9—WEAF [491], New York. Musical program; also WLIB, WEEI, WGR, KSD, WTAG, WSAI, WCCO, WWJ, WOC, WFI, WCAE, WJAR.
9—WEAR [389], Cleveland. Organ.
9—WGHP [270], Detroit. Midnight mariners; dance band.
9—WJAR [517], Pontiac. Recording orchestra.
9—WOS [441], Jefferson City. Old time fiddling contest.
9—WSOE [246], Milwaukee. New Year's eve program; community singing.
9:30—WOAI [394], San Antonio. Music.
9:30—WOI [270], Ames. Weather report.
10—KDKA [309], East Pittsburgh. Midnight revue.
10—KFI [467], Los Angeles. Hollywood serenaders.
10—KGO [361], Oakland. KGO players.
10—KHJ [405], Los Angeles. Music.
10—KPO [428], San Francisco. Music.
10—WBZ [333], Springfield. Watch night; music.
10—WIP [508], Philadelphia. New Year's eve program.
10—WLW [422], Cincinnati. New Year's eve program.
10—WOC [483], Davenport. New Year's eve surprise program.
10:30—WLWL [288], New York. Watch service.
10:45—WEAF [491], New York. New Year's chimes from Grace church.
10:55—WGY [379], Schenectady. Trinity chimes from New York; also WJZ.
10:59—WPG [300], Atlantic City. New Year's welcome.
11—WAMD [244], Minneapolis. Skyrocket frolic.
11—[illegible] [508], Philadelphia. Ringing of Old Liberty bell.
11—WHO [526], Des Moines. New Year's eve program.
11—WMCA [341], New York. Broadway night.
11:45—WDAF [366], Kansas City. Nighthawk frolic.
12—KFI [467], Los Angeles. Music.
12:15—WLW [422], Cincinnati. Midnight bow wows.
12:30—KJR [384], Seattle. Order of the Rats.

CHIEF SUSPENDS BERNARD J. BURNS, TWO DETECTIVES

On charges that he assisted a bootlegger in appeals to two United States dry agents to accept a bribe and free the captured man, Lieut. Bernard J. Burns of the Brighton Park station was suspended by Chief Collins last night.

Burns, fired from the police force in 1912 for bungling the arrest of $272,000 bank robbers, reinstated in 1917, was charged in 1920 with flogging a 13 year old boy to get a confession, and later charged by Chief Garrity with extorting money from a bootlegger.

The suspension order last night included Detectives George Laurell and Charles Beyers of the bureau, charged with taking $1,600 from Joseph Gould, 3112 Douglas boulevard, and Arthur Gerson of the Madison Park hotel to free them after arrest on confidence game charges.

ROBBERS GET $1,126 PAY ROLL.

Two bandits obtained a $1,126 pay roll yesterday when they stopped the cab of H. Beatty, cashier for the Westlake Laundry company, 3329 South State street, and fled in a touring car. Beatty and the cab driver followed the two men as far as 35th and Dearborn streets, where the trail was lost.

LINCOLN PARK BOARD MEETING BALKED AGAIN

The fifth effort to hold the annual meeting of the Lincoln park board failed yesterday, again because of the lack of a quorum.

Gov. Len Small, who has been holding conferences on the subject at the Brevoort hotel, failed to appoint successors to President Eugene R. Pike and Mrs. Helen Thompson Pelouse, both of whom resigned recently following the disclosure of Fred Lundin's plans to wrest control of the park system from William Hale Thompson and his friends.

The two non-Lundin commissioners still on the board, Charles I. Pierce and Col. Robert H. Morse, did not go to the commission offices.

New entertainment to enjoy tonight —and tomorrow—

and whenever else you choose. Kreisler, Hotel Biltmore Orchestra, University of Illinois Band, Salt Lake Choir, Rachmaninoff, and a host of other famous artists. Can you beat that for entertainment on any one night?

Victor Red Seal Records

Selection	Artist	No. / Price
Kujawiak (Second Mazurka) (Wieniawski) Violin	Cecilia Hansen	6550
Hejre Kati (Scene from the Czardas) (Hubay) Violin	Cecilia Hansen	$2.00
Damnation of Faust—Mephistopheles' Serenade (While You Play at Sleeping) (Berlioz) In French	Marcel Journet	1123
Jolie Fille de Perth—Quand la flamme de l'amour (Fair Maid of Perth—The Flame of Love) (Bizet) In French	Marcel Journet	$1.50
Song of the Volga Boatmen—Paraphrase (Arr. by Kreisler) Violin	Fritz Kreisler	1122
Negro Spiritual Melody (Adapted by F. Kreisler from "Largo" of Dvorak's "New World Symphony") Violin	Fritz Kreisler	$1.50
A Victory Ball—Fantasy—Part 1 (Schelling)	Willem Mengelberg and	1127
A Victory Ball—Fantasy—Part 2	N. Y. Philharmonic Orchestra	$1.50
A Victory Ball—Fantasy—Part 3 (Schelling)	Willem Mengelberg and	1128
A Victory Ball—Fantasy—Part 4	N. Y. Philharmonic Orchestra	$1.50
Melody (Gluck-Sgambati) Piano	Sergei Rachmaninoff	1124
Turkish March (Rondo alla Turca) (Mozart) Piano	Sergei Rachmaninoff	$1.50
Madrigal Español (Spanish Madrigal) (Campero-Huarte) In Spanish	Tito Schipa	1126
(1) La Farfalletta (The Butterfly) (2) La Girometta (Sibella) Italian	Tito Schipa	$1.50

Standard Songs and Instrumental

Selection	Artist	No. / Price
The Lost Chord (Sir Arthur Sullivan) Pipe Organ	Organ of the Mormon Tabernacle	35760
Great is Jehovah (Schubert-Arr. J. A. Parks) (Recorded in the Tabernacle at Salt Lake City) with Organ and Piano	Jessie Williams and The Mormon Tabernacle Choir	$1.25
Devotion (Adapted to Intermezzo from "Cavalleria Rusticana") with Organ	The Mormon Tabernacle Choir	19829
By the Waters of Minnetonka (Lieurance) (Recorded in the Tabernacle at Salt Lake City) with Organ	The Mormon Tabernacle Choir	75c
Meistersinger—Prize Song (Wagner) (Recorded in Europe) In English	Tudor Davies and Chorus with Symphony Orchestra	55288
Meistersinger—Finale of Opera (Disdain Our Masters Not, My Friend) (Recorded in Europe) In English	Robert Radford and Chorus with Symphony Orchestra	$1.50
Imi Au Ia Oe (For Thee I Am Searching) vocal refrain	Victor Salon Orchestra	19764
Beautiful Kahana (Montano-King) with vocal refrain	Victor Salon Orchestra	75c
National Emblem March (Bagley)	Arthur Pryor's Band	19842
"Lights Out" March (McCoy)	Arthur Pryor's Band	75c
Illinois Loyalty—March (Guyle)	University of Illinois Military Band	19835
Hail to the Orange and Oskee Wow Wow (Hill)	University of Illinois Military Band	75c

Sacred Selections

Selection	Artist	No. / Price
Holy Night (Adam) with Trinity Choir and Organ	Lucy Isabelle Marsh	45519
Silent Night (Gruber) with Organ	Trinity Choir	$1.00
Star of the East (Cooper-Kennedy) with Organ	Trinity Choir	19833
The Birthday of a King (Neidlinger) with Organ	Trinity Choir	75c
Safe in the Arms of Jesus (Crosby-Doane)	Henry Burr	19825
Trust and Obey (Sammis-Towner)	Henry Burr	75c

Light Vocal Records

Selection	Artist	No. / Price
Let Me Linger Longer in Your Arms	Peerless Quartet	19827
It Must Be Love (from "Merry-Merry")	Peerless Quartet	75c
Bam Bam Bammy Shore with Piano	The Revelers	19848
There Ain't No Flies On Auntie with Piano	The Happiness Boys	75c
Down By the Winegar Woiks	Aileen Stanley-Billy Murray	19838
Roll 'em, Girls (Roll Your Own)	Billy Murray	75c
The Lightning Express with Violin and Guitar	Vernon Dalhart	19837
The Letter Edged in Black with Violin and Guitar	Vernon Dalhart	75c
Flamin' Mamie (with Ukulele and Jazzo effects by "Ukulele" Carpenter)	Aileen Stanley	19828
Sweet Man	Aileen Stanley	75c
I Would Rather Be Alone in the South with Piano	The Happiness Boys	19826
Mother Me, Tennessee	Georgie Price	75c
The Lonesomest Girl in Town	Franklyn Baur	19846
Teach Me to Smile	Lewis James	75c
Mah Lindy Lou with Piano	Philadelphia Male Quartet	19765
Ole Uncle Moon Unaccompanied	Philadelphia Male Quartet	75c

Dance Records

Selection	Artist	No. / Price
Sleepy Time Gal—Fox Trot with vocal refrain by Henry Burr	Art Landry and His Orchestra	19843
What Could be Sweeter Than You?—Fox Trot	Art Landry and His Orchestra	75c
Normandy—Fox Trot with vocal refrain	Edwin J. McEnelly's Orchestra	19841
What a Blue-Eyed Baby You Are—Fox Trot with vocal refrain by Billy Murray	Edwin J. McEnelly's Orchestra	75c
Five Foot Two, Eyes of Blue—Fox Trot with vocal refrain	Art Landry and His Orchestra	19850
Don't Wait Too Long—Fox Trot (Featured in "The Music Box Revue")	Art Landry and His Orchestra	75c
I'm Sitting On Top of the World—Fox Trot	Roger Wolfe Kahn and His Hotel Biltmore Orchestra	19845
I Never Knew—Fox Trot	Roger Wolfe Kahn and His Hotel Biltmore Orchestra	75c
Let's Wander Away—Fox Trot	Waring's Pennsylvanians	19814
Hay Foot, Straw Foot—Fox Trot	Waring's Pennsylvanians	75c
Who—Fox Trot (from "Sunny") with vocal refrain	George Olsen and His Music	19840
Sunny—Fox Trot (from "Sunny")	George Olsen and His Music	75c
Sweet Man—Fox Trot Piano	Frank Banta	19839
I Wonder Where My Baby is To-Night—Fox Trot Piano	Frank Banta	75c
Just a Little Thing Called Rhythm—Fox Trot	George Olsen and His Music	19834
Paddlin' Madelin' Home—Fox Trot	Whitey Kaufman and His Orchestra	75c
It Must Be Love—Fox Trot (from "Merry-Merry")	International Novelty Orchestra	19847
I Was Blue—Fox Trot (from "Merry-Merry")	International Novelty Orchestra	75c
You Told Me To Go—Fox Trot with vocal refrain	Roger Wolfe Kahn and His Hotel Biltmore Orchestra	19851
Spanish Shawl—Fox Trot	Edwin J. McEnelly's Orchestra	75c
Neapolitan Nights—Waltz	Don Clark and His La Monica Ballroom Orchestra	19789
Close Your Eyes—Waltz	Max Dolin and His Orchestra	75c

Victrola
Victor Talking Machine Company, Camden, N.J.

DEATH NOTICES

IN MEMORIAM.

ASCHER—Mathilda Ascher. In loving memory of our dear mother, who passed away one year ago today.
In our hearts your memory lingers, tender, kind, and true.
There is not a day, dear mother, that we do not think of you.
ASCHER FAMILY.

FINK—Mrs. Ida Fink, nee Zohn. In sad and loving memory of our dear mother, who passed away 14 years ago today.
MRS. ALEX SHAPIRO, MRS. M. S. APTER, BEATRICE AND WILLIAM FINK.

SKORA—Ethel Skora. In loving remembrance of our dear wife and mother, who died 1 year ago today, Dec. 31, 1924.
HENRY H. SKORA AND DAUGHTERS.

ATTWOOD—Thomas Edmund Attwood, beloved husband of Elizabeth S., nee Brady; fond father of Lydia, Thomas Jr., William, and Mrs. William Klotz; brother of Charles F. of Grand Rapids, Mich. Funeral Friday at 2:30 p. m. from late residence, 4033 Gladys-av., to St. Barnabas' church. Burial Oakridge. Please omit flowers.

BRITTON—Edward E. Britton of 5356 Cuyler-av., beloved husband of the late Anna Britton. Member of Portage Park lodge, No. 1002, A. F. & A. M.; Palmer Square chapter, No. 259, R. A. M.; Humboldt Park Commandery, No. 79, K. T.; Medinah Shrine and Alice chapter, No. 561, O. E. S. Commandery and lodge services Saturday, Jan. 2, at 2 p. m., at Humboldt Park Commandery, 2410 N. Kedzie-blvd. Interment Acacia Park cemetery.

BUEGEL — Fredericka Buegel, nee Uehrke, aged 75 years, of 1832 S. Morgan-st., beloved wife of the late Henry Buegel, fond mother of Henry, Hattie Pfiel, Charles, Sophie Klaves, William, Elizabeth Daubek, Anna Herda, Herman, Evelyn Kuefner, and Edward Buegel, beloved sister of Albertina Klotter and Christ Uehrke. Funeral Saturday, Jan. 2, at 1:30 p. m. from chapel, 1919 S. Halsted-st., to Evangelical Lutheran Zion church, corner 19th and Peoria, thence to Concordia. For information call Canal 2659.

CLUTE—Anna Peyton Clute, beloved wife of the late Silas W., fond mother of Charles H. and Robert S. Clute, sister of Mrs. Jane Hartigan, Albert J. and Thomas Peyton. Funeral Saturday, 9:30 a. m., from chapel, 2346 W. Madison-st., to St. Mathew's church, autos to cemetery.

CRAWFORD—Ann B. Crawford, 527 Brompton-av., Dec. 30, beloved mother of William J., Arthur W., Gertrude E., and Allan J. Crawford. Funeral from residence, 527 Brompton-av., at 9:30 a. m., Saturday, to Mount Carmel church; Belmont-av. Interment Calvary.

DAY—Helen Champney Day of 550 Surf-st., beloved wife of William A. Day, fond mother of Alfred C. and Harold R. Day. Funeral Thursday at 12 noon from chapel, 3154 N. Clark-st. Interment Rosehill cemetery.

DONOVAN—Catherine Donovan, nee Collins, beloved mother of Mollie E. and Mrs. Enos A. Halle, grandmother of Kathryn and Edward Halle. Funeral Saturday, 9 a. m., from late residence, 4440 N. La Vergne-av., to Our Lady of Victory church. Interment Calvary. Member Holy Family court, No. 1, W. C. O. F. For information phone Seeley 0463.

EHRENBERG—June Ehrenberg, Dec. 29, beloved daughter of Ruth and Harvey, fond grandchild of Mr. and Mrs. J. Irving. For information, call Sunnyside 9084.

EYCLESHYMER—Dr. Albert C. Eycleshymer, at his residence, 201 S. Ridgeland-av., Oak Park, husband of Mary E., father of Albert D. and Lois C. Eycleshymer and Mrs. Edward Kemler. Interment at Niles, Mich.

FITZGERALD — Adele Catherine Fitzgerald, Dec. 30, 1925, beloved daughter of Thomas and Mary, nee Connell, fond sister of Marie, Emmett, Georgiana Bryan, and the late David Fitzgerald. Funeral Saturday at 9:30 a. m., from late residence, 2868 Palmer-st., to St. Sylvester's church, where solemn high mass will be celebrated. Interment Mount Olivet. For information Humboldt 2773.

FRANKLIN—Georgia H. Franklin, suddenly, Dec. 30, at her late residence, 815 W. 76th-st., beloved wife of Elwood Franklin and mother of Elwood Jr., fond daughter of Eleanor Harrison and sister of Mrs. Leo Mathieu, Nelson, Edna, and Charles Harrison. Funeral from residence Friday at 2 p. m. Interment Mount Greenwood.

FUNKEY—Eveline Packer Funkey, wife of Wm. J. Funkey Jr. and daughter of Ellen M. Packer and the late Charles P. Packer, at 9:45 p. m. Tuesday, Dec. 29, 1925, at St. Luke's hospital, Chicago. Funeral services in the chapel at Oakwoods cemetery, Saturday, Jan. 2, 1926, at 2 p. m.

GOSS—John H. Goss, beloved husband of Mary N. Goss, nee Collins, father of Catherine M. and John F. Goss, son of Peter and the late Bridget Goss, brother of James, Hugh, and Josephine Goss, Mrs. Patrick Mahoney, Mrs. Charles Fox, Mrs. Mary Doyne, Mrs. Margaret Jones, and Mrs. Mary Collins, at his late residence, 2012 Greenleaf-av. Funeral notice later.

GRISWOLD—Harry T. Griswold, beloved husband of Lulu, nee Garney, father of Henry Griswold, brother of Mrs. Della Norton of Seville, O., Clark, and the late Charles Griswold, son of Charles and the late Clara Griswold. Funeral Friday at 2 p. m., from his late residence, 313 S. Leavitt-st., to Warren Avenue Congregational church, Warren and Albany-avs. Burial at Oak Ridge cemetery.

HANLEY—Beatrice Hanley, suddenly, Dec. 29, 1925, widow of Lieut. John Hanley, sister of the late Mrs. William B. Watson and Mrs. Sarah Elizabeth Bollow. Services at her home, 3711 W. 5th-av., Thursday, Dec. 31, 1925, at 11 a. m. Interment Brandon, Wis.

HARTSHORN—William C. Hartshorn, Dec. 29, beloved husband of Susan Hartshorn. Funeral to Oakwoods crematory. Thursday, Dec. 31, 2:30 p. m.

HILDEBRAND—Elizabeth Hildebrand, nee Horst, beloved wife of Charles, fond mother of Mrs. Anna Olsen, Henry, John, Agnes, and the late Walter and Harry. Funeral Saturday, Jan. 2, at 9 a. m. from late residence, 1436 S. Kolin-av., to St. Finbarr's church, Harding-av. and 14th-st., where requiem high mass will be celebrated. Interment at Waldheim. For information call Lawndale 6532 or 3220.

HOFFMAN—Earl Howard Hoffman, suddenly, beloved son of William Leroy and Clara J., nee Wickstrom, brother of William Leroy Jr. Funeral services Saturday, 2 p. m., at chapel, 5533 Wentworth-av. Interment Oak Hill cemetery. Member of Dearborn lodge, No. 310, A. F. & A. M.

HOPPING—Charles H. Hopping, suddenly, Tuesday, Dec. 29, brother of Mrs. Williard A. Huyck and Frank Fuller, uncle of Leo, Lester, and Ernest Huyck and Mrs. George A. Nelson. Funeral from chapel, 62d-pl. and Normal-blvd., Thursday, 2 p. m. Interment Mount Hope.

JOHNSON—Francis Johnson, Dec. 30, 1925, at his residence, 4019 Gladys-av., dearly beloved husband of Julia L., father of Bettie and Mrs. Mary E. Anderson, brother of Charles B. Johnson. Remains at chapel, 2346 W. Madison-st., where friends may call. Funeral notice later.

LENNEY—Thomas J. Lenney, at Los Angeles, Dec. 27, beloved husband of Mary Lenney, nee Ross, son of Mr. and Mrs. John Henry Lenney, brother of Helen, Mrs. Catherine McCallister, and Mrs. Anne George. Funeral Saturday, Jan. 2, from father's home, 3915 Prairie-av., to Corpus Christi church, where requiem high mass will be celebrated at 10 a. m. Interment Mount Carmel. Kenosha [Wis.] and Bloomington [Ill.] papers please copy.

McCAULEY—Catherine McCauley, nee O'Connor, beloved wife of James, mother of Catherine and Elizabeth McCauley, John and Charles Tucker, and Mrs. D. Harrington, sister of Mrs. C. A. Mullen, at son's residence, 1955 W. 59th-st. Gary [Ind.] papers please copy. For information call Yards 0603.

DEATH NOTICES

MARKS—Flora E. Marks, passed on Dec. 30, beloved daughter of Mrs. Eva Marks, sister of Mrs. Jane Bergin, Merl and Ray Marks. Services at chapel, 1253-5 N. Clark-st., Saturday, Jan. 2, at 11 a. m. Interment Fort Wayne, Ind.

MELIN—Ellen Sophia Melin, Dec. 30, dearly beloved mother of Phoebe Olive Melin, wife of the late Carl Melin, sister of John and Augusta Anderson, and Mrs. Amanda Engstrom. Funeral Saturday, 10:30 a. m. from late residence, 5359 N. Paulina-st. Interment Graceland.

MILLER—Dr. George Philip Miller, Dec. 29, at his home, 326 S. Austin-blvd., Oak Park, beloved husband of Mathilda Blettner Miller, brother of Charles P. Miller. Services at Forest Home chapel Thursday, Dec. 31, at 3 p. m. Kindly omit flowers.

MONROE—Atlanta Monroe, beloved wife of Richard Monroe, fond mother of Howard. Funeral Thursday at 2 p. m. from chapel, 2456 Wentworth-av.; interment Mount Auburn. Cincinnati, O., and Frankfort, Ky., papers please copy.

O'DELL—James A. O'Dell, 809 Washington-st., Evanston, husband of Elizabeth Hawley, father of Harriet O'Dell Price and Elizabeth Carolyn O'Dell. Funeral Saturday, Jan. 2, 1926, to First Congregational church, Hinman and Grove-st. Interment Memorial Park. Cleveland, O., and Spokane, Wash., papers please copy.

OEHMEN—John S. Oehmen, aged 71 years, Saturday, Dec. 26, 1925, beloved husband of the late Anna, nee Schadeck, and Mary A., nee Darmstadt, beloved father of the late Amanda C., Rosa F., and John S. Oehmen Jr., beloved brother of Katherine Kiappen, and Lizzie Darmstadt, Mary Klock, Clara and Cecilia Oehmen. Funeral from chapel, 2456 Wentworth-av., Thursday, Dec. 31, 1925, at 8:30 a. m., to St. John's church, 18th and Clark-sts., where a requiem high mass will be celebrated, thence by autos to St. Mary's cemetery. Please omit flowers. For seats phone Victory 1859. Member of Chicago plan commission; St. Nicholas' court No. 20, C. O. F.; Gen. George B. McClellan council No. 495, N. U.

PERKINS—William Wallace Perkins, Tuesday, Dec. 29, at his home, Sterling, Ill. Beloved husband of the late Mary A., nee Stoeckle; fond father of Walter W. and grandfather of Harry of Chicago. Funeral at Sterling, 3 p. m., Dec. 31. Minneapolis, Escanaba, and Fond du Lac papers please copy.

RHOADS—Beulah Ann Rhoads, beloved wife of Josiah J. Rhoads, mother of B. K. Rhoads, New York City; Ethel E. Rhoads, and the late Mrs. E. C. Ticknor and Frank B. Rhoads. Funeral Friday, Jan. 1, 1926, at 3 p. m., at Euclid Avenue M. E. church, Euclid-av. and Washington-blvd., Oak Park. Interment Dixon, Ill., Saturday 8 a. m.

REDFORD—William G. Redford, age 56 years, beloved husband of Leanor and father of William J. Redford, at late residence, 2144 Estes-av. Funeral services 2 p. m. Saturday under the auspices of Edgewater lodge, No. 901, A. F. & A. M. Interment Rosehill.

ROCKLAN—D. S. Rocklan, Dec. 30, beloved husband of Dora, fond father of Mrs. Jacob Rosenwasser, Abe Rocklan, and William Rocklan. Funeral Dec. 31 at 2:30 p. m., from the late residence, 4518 Christiana-av. Interment Duluth, Minn.

SAVAGE—Belle Noble Savage, beloved wife of the late E. P. Savage and mother of Frank N., Mrs. Clara Kraft and Mrs. Mabel Jones. Funeral Thursday, 2 p. m., from late residence, 1319 Rosedale-av. Interment Rosehill.

SMITH—Frank W. Smith, suddenly, at the Presbyterian hospital, Dec. 30, 1925; beloved husband of Mrs. Minnie Rowe Smith. Funeral services will be held at Christ Episcopal church, Hackensack, N. J., on Jan. 1, 1926, at 4 p. m. Interment private.

STRANDBERG—John Strandberg, Dec. 29, beloved husband of Sophia Strandberg, fond father of Ralph A., Mrs. Mable Frederickson, Mrs. Lillian Fern, and Lambert A. Strandberg, six grandchildren. Funeral Saturday, 1:30 p. m., from the late residence, 6712 N. Clark-st., to Immanuel Lutheran church, corner Elmdale and Greenview, at 2 p. m.; interment Memorial Park.

SWEENEY—James E. Sweeney, aged 36 years, Dec. 29, 1925, suddenly, beloved son of Ferdinand and Elinor Sweeney, nee Kinney; fond brother of Mrs. Louis Schütte, Mrs. George Petrie, Mrs. Joseph Read, Harry, Howard, and Marcella Sweeney and the late Catherine Scheibel. Funeral Saturday at 9 a. m. to Holy Cross church, where high mass will be celebrated. By autos to Wilmington, Ill.

TEN HAAGEN—Helga Ten Haagen, Dec. 30, beloved wife of Jean E. Ten Haagen, dear mother of Ray, fond sister of Alma, Anna, Beda, Hulda, Axel, and Mrs. Conrad Carlson; two brothers in Sweden. Funeral services Saturday, Jan. 2, at 2 p. m., from her late residence, 4830 N. Fairfield-av.; interment Acacia Park. Member of Justice chapter No. 690, O. E. S., and Logan Frihet No. 345, V. O. of A.

THOMAS—Mary Rogers Thomas, daughter of Frank W. and Susan Rogers Thomas of Oak Park, Dec. 28, at Swift's infirmary, Vassar college, Poughkeepsie, N. Y. Funeral from Grace church, Oak Park, Thursday, Dec. 31, at 2 p. m. Interment private. It is especially requested that flowers be omitted.

THORN—Edward M. Thorn, Dec. 30, age 37 years, beloved husband of Magdalyn, son of Julia Thorn, brother of Cecilia, fond father of Juanita, Virginia, Edward Jr., Robert and Patricia. Funeral Saturday, Jan. 2, at 9:30 a. m., from his late residence, 1306 N. Lawndale-av., to Church of the Maternity, B. V. M., where high mass will be celebrated. Interment Mount Carmel. Member of Lafayette council, No. 361, K. of C.; La Salle general assembly, fourth degree, K. of C.

TICKTIN—Esther Ticktin, age 48 years, beloved wife of David J., mother of Pauline, Theodore, Julia, Joseph, and Annette. Funeral Thursday, 1 p. m., from her late home, 3948 Jackson-blvd. Interment Jewish Waldheim. Omit flowers.

TODD—William H. Todd, Dec. 28, beloved father of Mrs. Louise Gruneau, beloved brother of M. I. Todd, nephew Harold I. Todd. Funeral Thursday, Dec. 31, 2 p. m., from chapel, 5523 S. Halsted-st. Interment Mount Hope. Masonic services will be held by Mizpah lodge, A. F. & A. M.

WHITE—John Joseph White, native of Clara Inistioge, County Kilkenny, Ireland, beloved husband of Mary, nee Coleman, fond father of Miles and John White, brother of Mrs. Catherine O'Neill. Funeral Saturday, at 9 a. m., from sister's residence, 1220 S. 60th-ct., Cicero, to Precious Blood church. Burial Mount Carmel cemetery. Member of Carroll council, K. of C., No. 761, and Holy Name society.

WIELAND—Gottlieben Wieland, age 74 years, beloved wife of the late Jacob Wieland, fond mother of George C., Charles J., Robert A., Christ H., Fred A., Mrs. Rosa C. Marling, Jacob, and William. Funeral from her son's residence, 915 Buena-av., at 1:30 p. m., Saturday, Jan. 2, 1926, thence to St. Paul's church, Orchard and Fullerton, where services will be held at 2 p. m. Interment Memorial Park.

WITTISCKY—Victor Wittiscky, Dec. 29, 1925, suddenly, late of 3820 W. Pershing-rd. Funeral Thursday, Dec. 31, at 3 p. m. from chapel, 4245 W. 26th-st. Interment National Lithuanian cemetery. Member of Boilermakers' union, local 626. Information call Lawndale 3333.

CEMETERIES.

ROSEHILL CEMETERY.

All lots sold WITH FULL perpetual care. Desirable lots at moderate prices. Single crypts as low as $450.00 in Chicago's most magnificent Mausoleum.
5800 Ravenswood-av. Edgewater 0716.

SINGLE GRAVE IN MONTROSE CEMETERY, grave No. 357, Section A; price $15. Apply R. J. Wessels, care Central Trust Co., Union Trust Bldg., Cleveland, Ohio.

UNDERTAKERS.

C. H. JORDAN & CO.,
Funeral Directors in Chicago 71 Years.
66 E. Erie-st., at St. Clair. 613 Davis, Evanston.

MONUMENT
MAUSOLEUM OR HEADSTONE
Erected Anywhere by the Old and Reliable
CHAS. G. BLAKE CO.
[illegible]

Walls Clean all Winter with Trico Radiator Covers

Trico Covers catch the dirt before it rises

Trico Radiator Covers catch the dust and dirt before they can rise to soil your walls and curtains. Your fine draperies stay clean three times as long as before. There's no fuss or bother with Trico Covers. They are simple to clean; their hidden humidifying pan gives the air the right moisture for winter health—less coughs and colds. They are beautifully made; sturdy shelves or benches. Phone or send the coupon for our beautiful illustrated booklet, telling all the advantages of Trico Covers for your home.

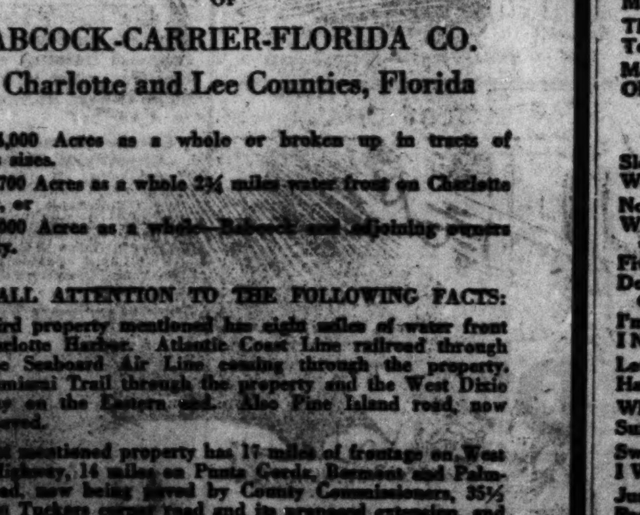

Quick Deliveries—Convenient Monthly Payments if Desired

Trico Art Metal RADIATOR COVERS

ART METAL RADIATOR COVER CO.
1740 North Kolmar Ave., Chicago.
Gentlemen: Please send me your free illustrated booklet, explaining how Trico Radiator Covers can keep my walls and curtains free from radiator smudge.

Mail this Coupon for Estimates and Illustrated Booklet—FREE

Three phones: Spaulding 4173-4174-4175

Name ____
Street ____ City ____ State ____

We Offer For Sale
THE FOLLOWING PROPERTY
OF
BABCOCK-CARRIER-FLORIDA CO.
In Charlotte and Lee Counties, Florida

124,000 Acres as a whole or broken up in tracts of various sizes.

13,700 Acres as a whole 2¾ miles water front on Charlotte Harbor, or

69,000 Acres as a whole—Babcock and adjoining owners property.

WE CALL ATTENTION TO THE FOLLOWING FACTS:

Third property mentioned has eight miles of water front on Charlotte Harbor. Atlantic Coast Line railroad through and the Seaboard Air Line coming through the property. The Tamiami Trail through the property and the West Dixie Highway on the Eastern end. Also Pine Island road, now being paved.

First mentioned property has 17 miles of frontage on West Dixie Highway, 14 miles on Punta Gorda, Bermont and Palmdale road, now being paved by County Commissioners, 35½ miles on Tuckers corner road and its proposed extension, and the Fort Myers-Palm Beach Highway just South of the Lee County land. Charlotte County is now working on paving roads calling for expenditure of $1,800,000.

We are exclusive representatives
for
BABCOCK-CARRIER-FLORIDA CO.

GEORGE BROS.
W. A. FELTYBERGER
Resident Partner
301-2 Pythian Bldg. Fort Myers, Florida
Phone 422

Mae Tinee Gives Closeup of Motion Picture World

Chicago Tribune Features

Edward Moore Writes of Music and the Musicians

THURSDAY, DECEMBER 31, 1925. ** 9

MONTE CARLO

By E. PHILLIPS OPPENHEIM

Reg. U. S. Patent Office

SYNOPSIS.

Sir Hargrave Wendever, country gentleman and financier, calls on a famous London physician for examination, and is told he cannot live for more than six or eight months. Wendever takes the blow standing, and decides to go on with his plans for the winter as though nothing had happened. However, feeling the urge to give a lift to some poor fellow creature, he experiments on those with whom he comes in contact, until he finds one who is in need of help. This proves to be a delicate looking manicure girl who serves him regularly. He offers her and a member of her family a vacation at Monte Carlo. She has dinner with her fiancé, Robert, and persuades him to act as her brother. They call on Sir Hargrave and tell him they will go. In Monte Carlo their host tells them they are free to do as they please, gives them plenty of spending money, and places a car at their disposal.

At the Sporting club, watching the play, Violet overhears a man and woman discuss Sir Hargrave in a way that makes her think they are his enemies. She tells her host about it, and that night at the club Sir Hargrave is accosted by the Marchesa di Bieni, and he recognizes her as the woman Violet had warned him against.

INSTALLMENT XVI.

CHALLENGE.

The appeal of the Marchesa di Bieni moved Hargrave slightly, but he remained firm in his refusal.

"You make me ashamed to seem so obdurate," he replied, with a certain gentleness in his tone. "I cannot, however, grant your request."

"But why," she asked tearfully. "Andrea points out that you will lose far more if you are obstinate and persist in ruining him than you would gain if you would accede to his request. I am not a good business women, but I do know that the shares in his company are falling every day. He is willing to buy from you what he needs at the top price."

"The situation," Hargrave admitted, "must be inexplicable to you, marchesa, as it perhaps is to him, yet the fact remains, I will not sell."

"You hate Andrea?" she asked, with a little choke in her voice. "You are his enemy."

He shrugged his shoulders, but remained silent.

"And mine?" she persisted.

"Only if you so wish, marchesa," he replied, half rising to his feet.

She dragged him down again.

"Listen," she said, "this may not matter, you perhaps will not believe me, but it is the truth. In my stupid woman's way I have always had a feeling for you, a liking—call it what you will. It would have made me happy if you had chosen to notice me as you notice so many of these others."

"You flatter me, marchesa."

"I tell the truth," she insisted doggedly.

"It is the more unfortunte," he declared. "We might have experimented in friendship together but for the fact that I know you to be Andrea Trentino's friend."

She sat quite still, as though listening to the hum of voices, to the croupiers' monotonous announcements, to the patter of the cards upon the table. Loungers passed them with greetings each moment.

"What I am going to say," she went on at last, "comes from myself—I have indeed no right to say it. You wonder perhaps that Andrea Trentino has attracted me, notwithstanding his wealth. It was not only my loneliness. He has one quality which women worship. He is terribly forceful. He hews

"You see I remember your weakness."

his way through difficulties to success. It was like that with me. I resisted for a year. I wished to marry. In any case it was not Andrea Trentino I desired. In the end I gave in. He does not know how to accept failure. Are you wise to make an enemy of such a man?"

To her surprise Hargrave laughed—not only smiled, but laughed.

"My dear lady," he said, "to me, of all men in the world, such an argument carries no weight. Life is worth just as much to me as the button you have this moment wrenched from your glove."

She looked at it ruefully and threw it down.

"But why?" she demanded. "You are young, you have not yet reached middle age, you have the great air, you succeed at sport, in gambling, you succeed when you will with us poor women. Why do you speak of life so lightly?"

"Marchesa," Hargrave answered, rising to his feet, "I have told you enough of my secrets."

"But let me impress this upon you—just this," she concluded, rising also to her feet. "Andrea Trentino will not be ruined—not by any man. You, if you do this to him, will fall with him—if not one way, another."

He smiled his adieux.

"Marchesa," he said, "those to whom life has no value are naturally indifferent to threats."

Hargrave crossed the room and obeyed the somewhat impatient summons of Mademoiselle Diane. The cheerful looking little man with the horn rimmed spectacles appeared from some unexpected place and sunk into his vacant seat.

"Nothing doing, I can see," he observed.

"There's nothing doing," she admitted reluctantly. "He is as hard as steel. Take me to the bar. I am not quite myself."

They threaded their way amongst the people and discovered a retired corner. Even then she found words difficult. Her companion watched her curiously.

"He is a maddening person," she admitted at last. "I am angry with myself that I have failed. Nothing in the whole world," she went on, her voice trembling a little, "would give me such pleasure as to succeed."

The American—his name was Hobson, known to his intimates as Sam Hobson—smiled to himself as he summoned a waiter. He was an observant person, and after that first glance he had not needed to look at her.

"You couldn't even get wise as to what his game was?" he asked.

"He wouldn't tell me a single thing," she answered.

"He may change his mind," he said softly, speaking as though to himself.

"If only I could make him!" she murmured, in a sort of passionate undertone.

"In the meantime," Mr. Hobson observed, "I guess we'd better be getting along with it. Is there anything to be done with the young man?"

"He might be useful," she acknowledged. "I told him yesterday that you represented an American newspaper and were always willing to give a good amount for any news as to the doings of the principal people here. You will probably gain useful information from him.'"

"I found my man over at Nice," Mr. Hobson announced—"found him working in a garage there and living in a cellar. He's been cleaned up as far as possible, but I should say that he was some tough."

The woman shivered a little.

"Tonight," she said, "I am depressed. Get me a champagne cocktail and leave me. Keep that young man away, too. I am in the humor to be rude to any one. Presently I shall go home."

Mr. Hobson obeyed orders and reluctantly took his leave. Secretly, although he knew better than to even hint at his admiration, he considered the marchesa the most beautiful and the most attractive woman in the world. He glared resentfully through his thick spectacles at Hargrave, passing down the corridor with Mademoiselle Diane.

"I'll say that there are some fools who don't know their luck!" he muttered to himself.

. . . . . .

Stephanie Putralka pushed the drooping roses on one side and leaned forward to greet Hargrave as he brought his Rolls-Royce with a sweep to the front entrance of her villa. He came toward her, hat in hand, a little hesitant. In her cunningly simple white gown, with the welcoming light in her eyes, she seemed, as she moved on one side and stood on the topmost step of the piazza, little more than a girl.

"At last," she murmured, as he bent over her fingers, "I have you to myself. That is what I have hoped for."

She led him down the broad balcony, widening at the end into a great winter garden, from which exotic odors were caught up and hung languorously upon the softly moving air. In a sheltered corner was a luncheon table laid for two. A servant, in the black coated livery of the old days, was standing motionless with a salver in his hand, upon which were two glasses of exquisite design, slightly frosted and filled with amber liquid. Another servant had relieved Hargrave of his hat and gloves.

"You see, I remember your weaknesses," she said, as he raised his glass to his lips. "You like your one cocktail the moment you arrive. You like it in a glass of reasonable size, and your cigaret—there it is—at the same time. You like to linger for a moment—here are our chairs. When we are ready, luncheon will be served."

[Copyright: 1925: By E. Phillips Oppenheim.]

[Continued tomorrow.]

GASOLINE ALLEY — NO EXTRA CHARGE FOR STAKES

Here's Our Old Pal Bill, Just Natural as Life

"Tumbleweed" Is Fine Vehicle for Him.

"TUMBLEWEEDS"

Produced by United Artists.
Directed by King Baggot.
Presented at the Castle theater.

THE CAST.

Don Carver	William S. Hart
Molly Lassiter	Barbara Bedford
Kentucky Rose	Lucien Littlefield
Noll Lassiter	J. Gordon Russell
Bill Freel	Richard P. Neill
Bart Lassiter	Jack Murphy
Mrs. Riley	Lillian Leighton
Old Woman	Gertrude Clair
Old Man	George Marion
Major of cavalry	Capt. T. E. Duncan
Hinman of Box K ranch	James Gordon
Hotel proprietor	Fred Gamble

By Mae Tinée.

Good Morning!

Yes, sir—it's ol' Bill Hart back again!

Howdy, Bill!

Just can't help liking him, can you! Smile as you will at his flourishes; twinkle as you must at his dramatics, you will still admit that he has a powerful appeal for you. And do you know what that appeal is?

It's the small boy of him that never has and never will grow up; the deadly earnestness of the kid putting on a show in the back yard; the honest, humorless conceit that makes Bill Hart, like "Merton of the Movies," so irresistible.

I love him!

"Tumbleweeds" is a story of the last frontier—between Kansas and Oklahoma, wasn't it? The "tumbleweeds" are cattlemen who bitterly resent the advent of homesteaders on grazing land that has formerly been free to them . . . the undisputed kingdom of themselves and their cattle.

Most bitterly resentful of all is Don Carver. But his resentment changes to calfish, imbecile resignation when he meets a certain homesteading girl. And—well, you know him, Bill Hart!

Slapstick comedy, unbelievable villainy, and exciting adventures common to all "westerns" are present in this one.

The scenery is gorgeous and some of the "shots" are beautiful beyond description. The mad dash of the homesteaders on foot, horseback, bicycle, and in equipages of all kinds from the lowly buggy to the covered wagon, to stake their claims at the government signal of cannon fire, is an epic of its kind. A thrilling camera triumph.

Speaking of vehicles—"Tumbleweeds" is a splendid "comeback" carriage for the talents of Mr. Hart. And here's welcoming him!

Three hearty cheers!

Cub Reporter Once More Stands Office on Its Head

"THE FIGHTING CUB"

Produced by Renowned.
Directed by Paul Hurst.
Presented at the Rialto theater.

THE CAST.

Jack Turner	Pat O'Malley
Mrs. O'Toole	Mary Carr
Thomas O'Toole	Wm. Jarry
J. William Toler	George Fawcett
Jane Toler	Mildred Harris
Big Jim O'Connor	Walter Long
Margie Toler	Ann May
Spike Gary	Stuart Holmes
Detective chief	Wilfred Lucas
Flower vender	Otto Lederer
Fu Chang	George Kuwa

Ah, the demon cub reporter! What marvels he accomplishes—in the movies!

In one—or maybe two or three—fell swoops, he can uncover the vice of a community that has been helpless in its toils before his advent. He can obtain interviews that before him no living man even the managing editor who is engaged to the interviewee's daughter, has been able to obtain. He can recover the jewels and the thieves thereof.

Though only the son of a poor washer-woman, he can win the millionaire's daughter when all other swains have failed and because he is himself the great and mighty, joyfully accept his invitation to dinner and ecstatically eat corned beef and cabbage with him at his mother's lowly board.

O, I tell you, veterans of the staff are shown up for the sham they are when the copy boy decides the time has come for him to force a friend in the world!

"The Fighting Cub" is about one of these marvelous adolescent phenomena and Wesley Barry is the freckled wonder.

The adventures that attend his rise in the world are many and hectic. Interesting, too, if not—well THE TRIBUNE has certainly never known the like of Thomas O'Toole!

Just the same, Wesley Barry's acting is beyond reproach. He throws himself heart, soul and body into his rôle and makes quite a thing of it. The men in the supporting cast are all good. Ann May of the feminine contingent is also quite there, but Mildred Harris presents one of her decidedly poor performances. The discouraging thing about her work is that it always slumps. She plays well one time and you think she's made the grade. Along she comes again and is terrible. I don't know what's the matter with her. Probably never will.

Not a bad program offering on the whole—"The Fighting Cub"!

See you tomorrow!

* *

Miss Claire Childs to Be Wed Today

Most of the city's smartest set will have their New Year's eve celebration this year at the wedding this evening of Miss Claire Childs, daughter of Mr. and Mrs. C. Frederick Childs of Lake Forest, to Lloyd A. Laflin, son of Mrs. Louis E. Laflin. The service is to be read at 5 o'clock at the Lake Forest Presbyterian church by the Rev. George Roberts, after which the guests will step across the street to the Childs residence, Shadowlawn, for a reception and dance.

The bridal attendants, including the most popular and attractive of the younger crowd, are Mrs. William A. P. Pullman, Miss Childs' sister, as matron of honor; Catherine Norcross, Barbara Kirk, Jane Warner, Elinor Farwell, Florence Addington, Louise Tyler, Daisianna Smith, and Robina Parker of Hartford, Conn., as bridesmaids; Louis E. Laflin Jr., as best man, and as ushers, William A. P. Pullman, Thomas Dennehy Jr., Fairbank Carpenter, Harold Waller, Richard Quay, Donald Stevenson, Alexander Porter, and Caleb F. Gater. After the last of January, Mr. Laflin and his bride are to reside in Elgin, Ill.

What's Doing Today

CONVENTIONS.

American Fruit and Vegetable Shippers' association ..... Sherman
American Library association ..... Drake
Association of American Law Schools ..... Sherman
League of Library Commissions ..... Drake
National Home and School association ..... Great Northern
Phi Delta Kappa fraternity ..... Edgewater Beach

LUNCHEONS.

Alpha Delta Phi ..... City club
Amherst Club of Chicago ..... Morrison
Cornell Alumni association ..... University club
Delta Sigma Pi fraternity ..... Marshall Field grill
Exchange Club of Chicago ..... Palmer
Illini Club of Chicago ..... Mandel's Ivory room
Kiwanis club ..... Sherman
Phi Delta Theta ..... Mandel's Ivory room
Sigma Alpha Epsilon ..... La Salle
Theta Xi ..... Brevoort

EVENING EVENTS.

Purchasing Agents' association dinner ..... Hardware club

Swedish Choral Club Sings "The Messiah" in Thrilling Manner

BY EDWARD MOORE.

The Swedish Choral club gave a performance of "The Messiah" at Orchestra hall last night, rather surprising because it was so different in its manner from customary renditions of this oratorio and yet so ingratiating in results. The club is by no means a large organization as choruses go—I believe I counted something like 132 on the list of membership. Where other choruses frequently go in for booming, crashing masses of sound, this one depended upon youthful tone, debonair manner of singing, good enunciation, and the ability to contrast loud singing with a pianissimo that was never muffled, always merely throttled down, and always thrilling.

Conductor Edgar Nelson is quite evidently a trainer who knows how to rehearse desired effects and a musician who knows how to project them in performance. At any rate, with this band of ardent young singers and some fifty members of the Chicago Symphony orchestra under his command, he evolved a singularly interesting performance of an ancient and fine work.

The soloists, Marie Sidenius Zendt, Helen Peterson Barth, Arthur Kraft, and Mark Love, did their parts much as the chorus did its, with light but pure voices, perfect command of the floridities of the score, enunciation of a kind to convince the most confirmed foreigner that English is a good language for song.

Giacomo Rimini's throat still forbade him to undertake a long operatic rôle last night, so on short notice the Civic Opera transferred its activities from "Falstaff" to another Verdi best seller, "Aida." It is one of the prize show pieces of this organization. With Rosa Raisa, Cyrena Van Gordon, Charles Marshall, Cesare Formichi, Virgilio Lazzari, and Alexander Kipnis to sing the leading parts, with a chorus capable of as may fine things as this one, with Giorgio Polacco on the conductor's stand to unloose all the spirits of resounding climax, and some of the finest melodies ever written, it is fully capable of presenting its claims as a stirring, class A entertainment.

* *

Maurice and His Latest Dancing Partner to Wed

New York, Dec. 30.—(AP)—Maurice Mouvet, better known as "Maurice, the dancer," who has experienced difficulty in keeping his dancing partners, has found one who is willing to sign a life contract. She is Miss Eleanore Ambrose, 21 years old, of Newton, Kas., who came to New York to study dancing and was immediately selected by Maurice from 250 applicants. They will be married in Paris in April, Maurice announced tonight. Saturday they will sail for Europe.

The Inquiring Reporter

Every Day He Asks Five Persons, Picked at Random, a Question.

The Tribune will pay $5 for each question accepted for the Inquiring Reporter to ask. Send name and address with your question to "The Inquiring Reporter," Chicago Tribune. For today's question M. Neuman, 1059 Christiana avenue, was awarded $5.

The Question.

Would you rather be the wife of a well-to-do farmer or of a business man in the city?

Where Asked.

County buildings.

The Answers.

Mrs. Mary Behl, 3312 North Kimball avenue, housewife — The wife of a business man. My father was a business man, so I am used to city life, and I like it. There are no movies out in the country. Why, in the winter it must be as dead as a doorknob out there.

Mrs. Thomas Gibbon, 3324 North Kimball avenue, housewife—A farmer's wife. We would have plenty to eat, anyhow, and it would be good and fresh, even though we did have to work for it. I visit friends in the country occasionally, and I like it there. I'd even like the work that one would have to do.

Miss Jean Kershner, 1200 Sherwin avenue, clerk — I wouldn't have any kind of a husband. They are excess baggage. When I turn the key and enter my home I haven't any husband to fight with. When I draw my pay I don't have to pay his bills. That's the life. If you don't believe it, ask me ten years from now.

Miss Helen Kloth, 1363 Greenleaf avenue, secretary — A business man. I imagine he would be making more money, for one thing; he would be a better educated man; his social life in a city would be interesting. Where could you go to a nice dance or to the theater in the country?

Miss Blanche Mertl, 2738 South Homan avenue, clerk — A business man. I am used to seeing business men; I know how to act when around them. Farm life must be all right for a quiet time, and for the quiet kind. But, my goodness, wotta life for a woman with an active mind and two active eyes?

STATIC

THEATER

William Harrigan goes out of and Frank Thomas goes into the rôle of Johnny Powell, the quick-shooting gambler of "The Dove." Mrs. Harrigan also goes out: she is, in the playbill, Miss Grace Culbert; and her assignment is to be the guarding girlie who takes money away from the roulette-table. . . . Mr. Thomas, here earlier in the season in "Aloma of the South Seas," played a rough chap pretty well in "Red-Light Annie," two years ago; but that chap wasn't wise and knowing like Johnny Powell. I hope he will be as good as Mr. Harrigan, and not leave the slightest dent in a performance so good as that of "The Dove" has been in its more important rôles. I shall be a long time looking back on Miss Anderson, Mr. Blinn, Mr. Norris, and Mr. Harrigan in this piece, and wondering what it might have been without them.

That Mrs. Insull will give her impending performances of "The School for Scandal" in the La Salle rather than in the Princess is decided. . . . Miss Beatrice Terry and Miss Nora Stirling will be new here in the cast. Richie Ling, Frederick Lewis, and Wilfred Seagram return as Sir Peter, Joseph, and Charles, respectively.

Mark Swan, author of "Nobody's Wife," is identified in a bulletin from the Playhouse as "the man who wrote 'Parlor, Bedroom, and Bath.'" Mr. Swan has written numerous plays; and I seem to remember that that bawdy farce was by Charles H. Bell.

And a bulletin from Mr. Arliss' courier mentions Miss Daisy Ashford, "the author of James M. Barrie's delightful fantasy, 'The Young Visitors.'" . . . If Miss Ashford wrote "The Young Visiters" (which was her spelling, if I have a memory for it), by what token was it Barrie's? He definitely stated that he wasn't the author; and, certainly, he didn't, if he had anything to do with it, display his customary acumen as a merchant in whipping up trade for it.

Mr. Swan, as to "Nobody's Wife," gives credit for the idea to Charles Barnard, whose name has long been absent from playbills. He was co-author with the late Neil Burgess of two or three plays in which that actor performed, and wrote "The Country Circus," also: it was, quantitatively, a pretentious affair that didn't click with the public.

Elmer Davis' story named "Friends of Mr. Sweeney" is being made into a play by Harold Atteridge, once a Chicagoan, and for years the house-librettist of the New-York Winter Garden and the author of the pieces in which Mr. Jolson has been performing.

"Hamlet" in mufti has been put into its fourth New-York theater—this time, a hideway; and Miss Gertrude Bryan, once of the song-and-dance things, has replaced Miss Helen Chandler as Ophelia. . . . Miss Chandler is a recent addition to the list of players for whom the New-York theater-reporters are valeting.

F. D.

* *

Corner Stone Laid by Illinois Women's A. C.

(Picture on back page.)

A shivering but enthusiastic crowd of 100 women watched the laying of the corner stone of the Illinois Women's Athletic club, a $3,500,000 structure, at Tower court and Pearson street, yesterday afternoon.

Pointing out that the building was planned and financed by women only, Senator William B. McKinley, the chief speaker, declared that it stood as a monument to their efforts. "The club is now the only women's athletic organization in America owning its own home, he said.

Among the women who spoke at the ceremony were four past presidents: Mrs. William Severin, founder of the club; Mrs. D. F. Fesler, Mrs. Leona Krag, and Mrs. Grant Williams.

* *

Children's Hospital to Benefit from Concert

Directors of the Women's and Children's hospital have announced that a benefit concert, to swell the maintenance fund, will be given on Jan. 25, when Mme. Luella Melius will appear in recital at Orchestra hall under their auspices. The Women's and Children's hospital, formerly known as the Mary Thompson hospital, at 1712 West Adams street, is the only hospital in the city which cares exclusively for women and children and where the work is all done by women physicians and surgeons.

* *

Secretary Davis Gives O. K. to College Fraternity

Secretary of Labor James J. Davis yesterday placed his stamp of approval on the national collegiate fraternity, in an address at the closing session of the biennial convention of Delta Sigma Phi at the Hotel La Salle. He stressed the outstanding benefits of the fraternity as: moral guidance, spiritual uplift, scholastic aid, and the teaching of brotherhood.

Poetry, Drama Called Basis of New Mind Study

Educator Says Goethe Beat Freud to It.

BY PHILIP KINSLEY.

The human mind is like an iceberg, the late G. Stanley Hall once said. The part that we use, the conscious part, is on the surface of the sea of life, played upon by sun and wind and storm. The greater part, the unconscious, holding in its fateful fixations and involuptary reactions the very pattern of personality, lies buried.

Through dreams and error and study of the abnormal and pathological, Freud and the Swiss school of psychoanalysts have formulated a technique of this submerged mind, tracing to it a large part of the dynamics of human behavior. Other critics refer impatiently to "all this rumble bumble of psychoanalysis."

It has remained for scholars of the Modern Language Association of America, made up of groups of professors from many universities, to point to poetry and drama as a basis and explanation of much in this new study of the mind. Long before Freud, Prof. Ernst Feise of Ohio State university pointed out yesterday in an address at the University of Chicago, the submerged, unconscious complexes of childhood, carried into later life, are found clearly outlined, recognized and manipulated by creative writers.

He took Goethe particularly as an example of this, tracing in his drama and poetry various strong complexes, showing how he changed in eight years from an introvert to an extrovert, how the theories of transference and projection were carried out in his writings. Goethe, he said, took the dark dynamics of the unconscious and manipulated it all into the perfect human.

The Œdipus complex, the speaker said, is found all through literature. In "Henry Esmond" and in "The Virginians" there is a clear presentation of the mother complex.

The submerged is looked upon as the treasure house that has produced much of literature. Learning to tap it is the secret. Goethe seems to have preceded many present day psychologists in this.

Various sections of the association are at work and more than 1,000 members are in attendance. From the literature of melancholy of the eighteenth century to the idiom of today studies and reports are being made.

Prof. John M. Manly of the English department of the University of Chicago talked on sociology and literature in Mandel hall. Literature he would regard as an object of scientific study just as botany or astronomy. In the genetics of literature, however, the big formula escapes us, he said. Fundamentally speaking, the basis of any such study must lie in a sociological analysis of the collective ideas and institutions of a people. There are regular sequences of phenomena in literature, but no laws have yet been stated from them.

Shakespeare would be surprised if he could see the way his own plays are produced and acted today, Prof. Hazelton Spencer of the State college of Washington told one section of the association. He said he doubted if any art had gone so far afield from the author's purpose and meaning as the Shakespearean. There is too much scenery, he said; the producers cut out too much poetry, and the actors have no conception of what the writer meant.

* *

Anniversary of Iroquois Theater Disaster Marked

The Iroquois Memorial Hospital association yesterday marked the twenty-second anniversary of the tragedy which cost 620 lives. The services were held in the hospital. President D. R. Martin, who was reelected for 1926, spoke the opening address, and Dr. Ralph B. Cobb, superintendent, made the annual report. This year 10,835 individuals were given treatment at the hospital. Others who spoke were Dr. Herman N. Bundesen, health commissioner; Dr. J. C. Geiger, his assistant, and Mrs. Belle Regensberg, director of the association and its president in 1924.

OCEAN STEAMSHIP MOVEMENTS.

Arrived	At	From
Cleveland	Hamburg	New York
Cleveland	Hamburg	New York
Pres. Hayes	Bremen	New York
Doric	New York	Liverpool
Minnewaska	New York	London
Alsonia	New York	Liverpool

Sailed	From	To
N. Amsterdam	New York	Rotterdam
Orduna	New York	Southampton
Berengaria	Southampton	New York
G. Washington	Southampton	New York
Volendam	Rotterdam	New York

Bright Sayings of the Children

The Tribune will pay $5 for each childish saying printed. The story told must never have been printed in any magazine or paper. It is not possible to acknowledge or return unavailable contributions. Write on one side of the paper. Address bright sayings to Aunty Bee, The Tribune, Chicago.

"Just think, daddy," exclaimed mother, a day or two before Christmas, "Mary Lou has bought presents for everybody in the family, even her doggie. She bought Chum a nice soup bone!"

"Sh, sh, muvver!" warned Mary Lou. "Chummy might hear you!"

K. D.

Billy was much excited as he came over to tell me he had a new baby brother.

"Well," I said interestedly, "and does he look like you, Billy?"

He thought a while and then said seriously, "O, no, he is a much deeper shade than I am." J. R.

HAROLD TEEN—WHAT NEXT?

A FRIEND IN NEED

BY SALLY JOY BROWN.

In Great Need.

"I am writing for a woman I know. You have helped so many I thought you would help her. This woman has two small children to support, as the father was killed four months ago. A visit from the stork is also expected soon. If any of your kind readers have any baby clothes to give away I know she will be glad to get them. I will see that she gets them and if they need mending I will do it. S. M. S."

Ex-Soldier's Plea.

"Can any one spare a bicycle to an ex-soldier who is trying to rehabilitate himself by getting a business education? I am nervous and the only time I have for exercise is that which I get to and from school. I had a bicycle but it was stolen while I was in the hospital. I work in the evening that is why I haven't any time for exercise. C. J. L."

MOTION PICTURES DOWNTOWN

BALABAN & KATZ ROOSEVELT NOW! STATE ST. NEAR WASHINGTON

"a holiday joy!"

"There couldn't be a lovelier holiday offering . . . a picture to charm us would-be children as much as the honest to goodness kids." —Mae Tinee, Tribune.

Happy New Year!

J. M. BARRIE'S

A KISS for CINDERELLA

with BETTY BRONSON TOM MOORE ESTHER RALSTON

Come, let the whole family enjoy this fascinating romance by J. M. Barrie! Herbert Brenon, director of "Peter Pan," made this picture even more beautiful!

Continuous 9:30 A. M.

MOTION PICTURES DOWNTOWN

Happy New Year!

NOW! "1926 JAZZ REVUE"

Celebrate with the Gang! Forget the cold—Paul will keep you warm!

RICHARD DIX & Unmanicured

Tonight Extra Show at 11

PAUL ASH and his merry-mad gang

Monday "Kentucky Jazz"

—Hot Stuff from a Warm Place! Dixie Syncopation!

BLANCHE SWEET in 'WHY WOMEN LOVE'

—Romance of the Rum-Runners!

Milton WATSON will be back

McVICKERS MADISON AT STATE ST.

BALABAN & KATZ CHICAGO RANDOLPH STATE. ST. LAKE

NEW YEAR'S EVE.

"JAZZ CYCLONE"

25 Artists, including GEORGE GIVOT, and

WARING'S PENNSYLVANIANS

"The Orchestra Incomparable" Fred Waring, Director, Tom Waring, 13 College Jazz Men

TONIGHT—Extra Performance of Our Regular Program—11:40 P. M. No Increase in Prices.

HOLIDAY STAGE SHOW

The Merriest, Maniest Extravaganza You or Anybody Else Ever Saw

"THE WAIF'S CHRISTMAS EVE"

30 People in a Series of Mugs Settings Golden-Voiced Singers, Quaint Clowns, Charleston Steppers, Morgan Dancers. Fairyland, Dream Settings

"A CHRISTMAS FANTASY"

Santa Claus Toy Factory Filmed in Alaskan Snows

MILTON SILLS DORIS KENYON "Milton in a Dress Suit" "Doris in a Bathing Suit" A Society Romance.

The UNGUARDED HOUR SUNDAY NOON—BIG EXTRA MUSICAL HOURS

BLANCHE SWEET HOLBROOK BLINN BEN LYON IN The NEW COMMANDMENT"

MOTION PICTURES NORTHWEST

ASCHER'S NEW Terminal

LAWRENCE at SPAULDING Ave.

THEATRE SUPREME

"Tomorrow I'm going to open this book and see what's inside. Yes, I will, and I'm going to tell you what I find. Then I'm going to the Albany Park district. Wish me carefully."

1926

The New METRO Theatre (Formerly the Terminal) at 3308 Lawrence Ave.

Opens Tonight—New Year's Eve—Complete Redecorated

ADOLPHE MENJOU "THE GRAND DUCHESS AND THE WAITER"

NEW TIFFIN

NORTH AVE. AT KARLOV

POLA NEGRI 'A WOMAN OF THE WORLD'

Tonight—Midnite Fun Frolic at 11:30 P. M.

8—Big Vaudeville Acts—8

And ENTIRE CHANGE OF PHOTOPLAYS

CRYSTAL North Ave., Nr. California Continuous 1:30 to 11:30 POLA NEGRI "WOMAN OF THE WORLD" Big New Year's Eve. Midnight Show Tonite—8 Great Acts of Vaudeville and Novelty Picture Program

IRVING IRVING PARK BLVD. AND CRAWFORD BIG CHARLESTON CONTEST $50 IN CASH PRIZES—ALSO CHARLIE CHAPLIN "THE GOLD RUSH"

RIVOLI ELSTON-CRAWFORD-MONTROSE CHARLIE CHAPLIN "THE GOLD RUSH" Don't Miss Our Big Midnight Show Tonight 8 Vodvil Acts and Charleston Contest

COMMODORE 3105 Irving Park Blvd. Phone Jupiter 4048 Charlie Chaplin—"The Gold Rush" TONIGHT'S THE NIGHT—THE BIG NEW YEAR'S EVE MIDNIGHT SHOW. Great VODVIL ACTS—6 & $100 IN PRIZES TO WINNERS IN CHARLESTON CONTEST

CAPITOL KEDZIE AT LAWRENCE MATINEE TODAY Madge Bellamy—"The Parasite"

BILTMORE DIVISION & SOREY Cont. 6:30 P. M. 1:30 A. M. Vaudeville—New Year's Eve Vaudeville Frolic MIDNIGHT SHOW STARTS AT 11:45 P. M.

AUSTIN

AMBASSADOR DIXIE DIVISION—The AUSTIN BLVD.

Mae Tinee says: "STEEL PREFERRED" is a great comedy drama

Special Midnight All Star VODVIL SHOW

Starting at 12 Midnight

ALL SEATS RESERVED

PLAISANCE 466 N. Parkside at Lake DORIS KENYON—"The Half Way Girl"

AUSTIN 5649 W. MADISON OWEN MOORE—"THE PARASITE"

IRIS 5742-47 CHICAGO AVE. THOMAS MEIGHAN—"IRISH LUCK"

PARK LAKE ST. AT AUSTIN ELEANOR BOARDMAN—"The Only Thing"

MOTION PICTURES NORTH

BALABAN & KATZ UPTOWN BROADWAY at LAWRENCE AV.

NOW

GIGANTIC HOLIDAY STAGE SHOW!!

40 Singers, Dancers, Clowns, Comedians and Merrymakers, in "THE GINGERBREAD MAN"

CORINNE GRIFFITH in 'Classified'

She wanted a millionaire lover, but she was glad her sweetheart was a garage mechanic!

NEW YEAR'S EVE MIDNIGHT SHOW Extra Performance Starts 7:15 Tonight

Doors Open Today 12:30 Noon. Performances 1 P. M. Price to 6:30 P. M., 30c

MONDAY

"Lies! Lies! Lies!"

Towering falsehoods that outreached reason — but not faith and love!

LON CHANEY Norma Shearer in a new kind of story

"THE TOWER OF LIES"

Audiences cheered it to the finish at The Chicago! They called it the year's most appealing drama!

MOTION PICTURES NORTH

RIVIERA Orpheum Circuit BROADWAY AT LAWRENCE

1 P. M.—CONTINUOUS—11 P. M.

TONIGHT!! Special Midnight Show, Starting at 10 P. M. with Photoplay Vaudeville at 11 P. M.

—ON THE SCREEN— JACKIE COOGAN in "Old Clothes"

Also Big Vaudeville Show Donald—KERR & WESTON—Effie in "STEPPING IN SOCIETY"

PAUL KIRKLAND & HARRISON & DAKIN

RIEFFENACH SISTERS & HORSES FRANK DE VOE

Matinees (Excl'g Sundays and Holidays), 30c Children, 15c

DIVERSEY Orpheum Circuit ON CLARK AT BROADWAY & DIVERSEY

1 P. M.—CONTINUOUS—11 P. M. —NEW SHOW TODAY—

TONIGHT! SPECIAL MIDNIGHT SHOW Starting at 10 P. M. with Photoplay Vaudeville at 11 P. M.

—ON THE SCREEN— "THE MIDSHIPMAN" with Ramon Novarro and Wesley Barry Also Gumbinnie Headline Vaudeville Show

"CARNIVAL OF VENICE" JOHN GORDON & CO. LITTLE BILLY BOB ALBRIGHT & CO. REYNOLDS & DONNEGAN

Matinees (Exc. Sundays and Holidays), 25c Children, 10c

HOWARD N. W. "L" Station at Howard St. MATINEE DAILY, 2:15 TO 11 P. M. CHAS. CHAPLIN 'The GOLD RUSH' NEW YEAR'S EVE SHOW Runs Till Past Midnight No Reserved Seats—No Extra Charge Tomorrow—BUSTER KEATON, "GO WEST"

LINCOLN-HIPPODROME Lincoln Av. Nr. Belmont ORPHEUM CIRCUIT VAUDEVILLE and BEST FEATURE PHOTOPLAYS AT SAME POPULAR PRICES SPECIAL MIDNIGHT SHOW TONIGHT STARTING AT 11:00 P. M.

KEYSTONE 3912 SHERIDAN ROAD Charlie Chaplin "The Gold Rush"

DE LUXE On Wilson Ave. at "L" Sta. ELAINE HAMMERSTEIN ROBERT ELLIS & S. O. S. PERILS OF THE SEA and BUSTER KEATON COMEDY Extra Midnight Performance New Year's Eve Continuous 6:30 P. M. to 12:30 A. M.

JULIAN 913 BELMONT —DOUBLE FEATURE PROGRAM— EVELYN BRENT—"BROADWAY LADY" CLARA BOW—"THE ANCIENT MARINER"

BUCKINGHAM 3319 N. CLARK DOROTHY REVIER, CULLEN LANDIS—"SEALED LIPS" BIG CHARLESTON CONTEST TONIGHT CASH PRIZES

BRYN MAWR Bryn Mawr at "L" Sta. THEDA BARA "THE UNCHASTENED WOMAN" 3—HIGH CLASS VAUDEVILLE ACTS—3 Extra Performance Beginning 11 P. M.

ADELPHI 7074 N. CLARK ST. Last 2 Times Today MAE MURRAY "THE MASKED BRIDE"

BERTHA 4717 LINCOLN AVE. Double Feature HARRY CAREY—"Man from Nowhere Gulch" "KATHLENA OF ICE LANDS"

CLERMONT 3220 N. CLARK ST. NORMA SHEARER "ONE COST"—"A SLAVE OF FASHION" WM. S. HART DRAMA and COMEDY

PANORAMA 717 SHERIDAN ROAD THOMAS MEIGHAN—"IRISH LUCK"

TEMPLE 3241 N. CLARK STREET Charleston Contest Lowell Sherman—"Satan in Sables"

LAKE SHORE Broadway at Belmont HAROLD LLOYD—"THE FRESHMAN"

PARKSIDE CLARK AT NORTH AVE. FRANK MAYO, BEVERLY BAYNE—"Peacemaker's Fourth"

REGENT 6746 SHERIDAN RD. Charleston Prize Contest Thelma Hara—"The Unchastened Woman"

BUGG LINCOLN AND ROBEY Constance Bennett—"Wandering Fire"

ARGMORE ARGYLE & KENMORE First Show at 6:30 P. M. From Stage Success—"Lovejoy on Her Debut"

WEST

BROADWAY STRAND Roosevelt Road at Paulina

Gala New Year's Eve Frolic

6—FEATURE HEADLINE VAUDEVILLE ACTS—6

PLUS—CHARLESTON CONTEST CASH PRIZES

And a Drama of Mad Jazz Abandon "PASSIONATE YOUTH" with Bryant Washburn, Pauline Garon, Beverly Bayne and Frank Mayo

Starting Monday (for 5 days only) CHARLES CHAPLIN—"THE GOLD RUSH"

BALABAN & KATZ CENTRAL PARK ROOSEVELT Rd. at CENTRAL PARK AVE.

TONIGHT! EXTRA MIDNIGHT SHOW STARTS 11:15 P. M.

LUCILLE FISCHER'S 'NEW YEAR'S FOLLIES' MILTON SILLS "THE KNOCKOUT"

—Starting Sunday— CARNIVAL WEEK

MARSHALL SQ. 23d & Marshall Bl. Doors Open 1:30 —New Year's Eve Vodvil Frolic— ALSO ELAINE HAMMERSTEIN IN S. O. S. PERILS OF THE SEA" 3 COMPLETE SHOWS First Show Starts 7 P. M. Second Show Starts 9 P. M. (Midnite Show) Starts 11 P. M. Ends 1 A. M. Com. Monday—Chas. Chaplin—"Gold Rush"

MILO 18th Place and Blue Island MATINEE DAILY ESTELLE TAYLOR, "Wandering Footsteps" Milo Novelties ATTEND THE BIG NEW YEAR'S EVE SHOW. 12 TO 2 A. M.

THALIA 18th and Allport Sts. MATINEE DAILY MAE MURRAY—"THE MASKED BRIDE" ALSO CHARLESTON CONTEST 3200 in Cash Prizes Given Away Tonight

MADLIN MADISON NR. LINCOLN LILLIAN RICH—"SEVEN DAYS"

SAVOY 4346 W. MADISON ELEANOR BOARDMAN—"The Only Thing"

HAMLIN 3826-28 W. MADISON Marguerite De La Motte, John Bowers—"People Vs. Nancy Preston"

KEDZIE ANNEX 3210 W. MADISON CONRAD NAGEL—"THE ONLY THING"

ASHLAND MADISON NR. ASHLAND BUCK JONES—"LAZY BONES"

MAYWOOD

LIDO 5TH AVE. AND WASHINGTON BLVD. POLA NEGRI 'A WOMAN OF THE WORLD' Stage Specialty, "Hickville Follies" New Year's Eve Fun Frolic 8—Big Vaudeville Acts—8 ENTIRE CHANGE OF PHOTOPLAY

SOUTH

CHATHAM Cottage Grove at 75th MATINEE DAILY CLARA BOW "THE ANCIENT MARINER" BIG CHARLESTON CONTEST SATURDAY NITE

COSMO HALSTED AT 79TH BUSTER KEATON "GO WEST" —New Year's Eve Midnight Charleston— SHOW STARTS AT 11:30 P. M.

HARVARD 63RD AND HARVARD Adolphe Menjou Florence Vidor "GRAND DUCHESS AND THE WAITER"

HAMILTON 7187 AND PAXTON —MONTE BLUE "HOGAN'S ALLEY"— —Big Charleston Contest Saturday Nite—

LEXINGTON 1167 E. 63RD ST. MATINEE DAILY Adolphe Menjou Florence Vidor "GRAND DUCHESS AND THE WAITER"

DREXEL 858 E. 63RD STREET MATINEE DAILY EUGENE O'BRIEN CLAIRE WINDSOR "SOULS FOR SABLES"

HARPER 53rd and Harper Ave. 10 to 11:30 THOMAS MEIGHAN—"Irish Luck"

HIGHWAY 63rd and Western Ave. MILTON SILLS—"THE KNOCKOUT" Next Week—CHAS. CHAPLIN—"The Gold Rush"

MARQUETTE 63RD AND KEDZIE MILTON SILLS—"THE KNOCKOUT" Next Week—CHAS. CHAPLIN—"The Gold Rush"

SHAKESPEARE 63RD AND ELLIS POLA NEGRI—"WOMAN of the WORLD" Big Charleston Contest Tonight—Cash Prizes

PRAIRIE GARDEN 6459-61 Prairie Ave. PATSY RUTH MILLER—"Hogan's Alley"

LINDEN 63rd and Halsted St. CHARLIE CHAPLIN—"THE GOLD RUSH"

VERNON 6137 AND VERNON MADGE BELLAMY—"LAZY BONES"

KENWOOD 1335 E. 47TH ST. THOMAS MEIGHAN—"IRISH LUCK"

WABASH 1624 S. WABASH AMATEUR POLA NEGRI—"A Woman of the World"

WINDSOR PARK 2828 E. 75TH ST. DORIS KENYON—"HALF WAY GIRL"

MOTION PICTURES SOUTH

WOODLAWN 63RD ST. at DREXEL MATINEE DAILY

"MADAM BEHAVE"

ALSO SCENES AMUNDSEN'S POLAR EXPEDITION

Extra Midnight Show New Year's Eve, 11:30 NO ADVANCE IN PRICES

JEFFERY 71ST AND JEFFERY

TODAY—7 TILL AFTER MIDNIGHT

ROSE-ARTHUR BOYLAND & SARANOFF and Company of Six

RICH & ADAIR "THE FLOWER VENDOR"

WARD & DOOLEY "I CAN DO THAT TOO"

LOUIS LONDON CHARACTER SONG STUDIES

DEKOE TRIO

—On the Screen— MARY ASTOR and LLOYD HUGHES in "THE SCARLET SAINT"

NEW YEAR'S EVE SHOW RUNS TILL PAST MIDNIGHT. NO RESERVED SEATS. NO EXTRA CHARGE.

JACKSON PARK Stony Island at 67th Cont. 2:30-11:30 P. M. —7 Days—Attraction—Next 7 Days— BUSTER KEATON—"GO WEST" "BALTO'S RACE TO NOME" GLORIA LA VARNIE—"LOVE'S BLUES" 3 BIG CHARLESTON CONTESTS—$50 IN CASH PRIZES—NO ADVANCE IN PRICES

MOTION PICTURES SOUTH

National Theatres Corporation

CAPITOL HALSTED at 79TH ST.

NOW Doors Open 1 P. M. All Shows No Loge

GIANT HOLIDAY STAGE PROGRAM With Festive Cast of 20 Artists World's Smallest Charleston Dancer

HAPPY NEW YEAR

JACKIE COOGAN in Old Clothes

Monday RED HOT Cabaret WEEK

10 STAGE HITS and REX BEACH'S GOOSE WOMAN

TIVOLI BALABAN & KATZ

Gigantic Holiday Stage Show!

Corinne GRIFFITH "CLASSIFIED"

She wanted a millionaire lover—but the garage mechanic's Leaping Lena won the love-race!

MONDAY

New Year's Eve! Performances 11:15 a.m.

"The Best Picture of 1925"

The MERRY WIDOW"

MAE MURRAY JOHN GILBERT

Presented with Special STAGE PROLOGUE

Stratford 63RD AND HALSTED

MADAME BEHAVE" with Ann Pennington Julian Eltinge

BIG HOLIDAY STAGE SHOW Al Golem and Company In a Parisian Novelty REED and LUCY Fun and Music Other Stage Features Stratford Grande Orchestra Starting Sunday Rod La Rocque in "Braveheart"

Tickets Now for New Year's Eve Midnite Show Eddie Cantor and Company And 6 Other Star Acts

KIMBARK 6240 KIMBARK TOM MOORE "UNDER THE ROUGE" COMEDY—SCENIC

MISCELLANEOUS

ASCHER'S COMMUNITY THEATRES

TONIGHT CONTINUOUS SHOWS AT ALL THEATRES BE HAPPY AT AN ASCHER SHOW COME EARLY—COME LATE—TILL DAWN

MID-WEST Archer Avenue at 35th St. BEBE DANIELS "Splendid Crime" And a Stage Program That Starts the New Year Like a Whirlwind MYRTLE SAUER and MILTON LINDQUIST World's Champion Fox Trotters AL SWEET'S 9 ROYAL WHITE HUSSARS Howard and Scott Sisters, Sue Skyler Lynne Hazzard's Joy Jazzers

FOREST PARK Desplaines at Madison MAE MURRAY—"THE MASKED BRIDE" CHARLESTON CONTEST

LANE COURT Clark and Center Matinee Daily MAE MURRAY—"THE MASKED BRIDE"

PORTAGE PK. 4050 Milwaukee Matinee Daily POLA NEGRI "A WOMAN OF THE WORLD"

LAST CHANCE

Today or Tonight to See the Inimitable

CHARLIE CHAPLIN

In His Latest Laugh Riot

"The GOLD RUSH"

At the Following Theatres

CALO 5401 N. Clark St. Matinee Daily

COMMERCIAL 92nd and Commercial Matinee Daily

CROWN Division at Ashland Matinee Daily

FROLIC 63rd at 63rd Ave. Matinee Daily

METROPOLITAN 47th and Grand Matinee Daily

OAKLAND SQ. Drexel and Oakwood Matinee Daily

VISTA 47th and College Grove Matinee Daily

W. ENGLEWOOD 63rd and Ashland

ASCHER'S NEW TERMINAL Lawrence at Spaulding WILL OPEN THURSDAY, JAN. 7th

MISCELLANEOUS

LUBLINER & TRINZ

NOW SHOWING SENATE MADISON & KEDZIE

SYD CHAPLIN in "The MAN on the BOX"

On The Stage ART KAHN and his Novelty Syncopators in "A TRIP TO TOYLAND" with George Givot

Coming Monday—The KING of SYMPHONY— BEN PALEY and his SYMPHONIC ORCHESTRA with "THE LOST CHORD" & HARP ENSEMBLE—

On The Screen "The TOWER of LIES" with NORMA SHEARER and LON CHANEY.

NOW SHOWING HARDING MILWAUKEE & SAWYER

SYD CHAPLIN in "The MAN on the BOX"

On The Stage "CINDERELLA"—An Extravaganza with SUE BAILEY—Winner of the "Prettiest Foot Contest"

Coming MONDAY—Chicago's Own Musical Genius ART KAHN and his Novelty Syncopators in a "BIG JAZZ MINSTREL REVUE"

On The Screen Corinne Griffith in "CLASSIFIED"

TONIGHT—NEW YEAR'S EVE SHOW Complete DeLuxe Performance—STARTS 11:15 P.M.—No Advance In Prices.

SPECIAL MIDNITE SHOW

WARNER'S ORPHEUM STATE at MONROE—5:30 to 6 MIDNITE

CECIL B. DeMILLE'S production "THE ROAD TO YESTERDAY"

A Mighty Drama of Love Regenerated

Joseph Schildkraut Jetta Goudal

And a Smash-ing Big Cast

LAST 2 DAYS

—COMING SATURDAY— (All Star Cast) "LADY WINDERMERE'S FAN"

RONALD COLMAN, IRENE RICH, BERT LYTELL, MAY McAVOY

MONROE MONROE AT DEARBORN Continuous from 11 A.M. to 11 P.M.

WILLIAM FOX Presents THE ANCIENT MARINER

A DRAMA of FANTASY

Based on SAMUEL TAYLOR COLERIDGE'S CLASSIC POEM.

WILL APPEAL TO ALL AGES

JONES, LINICK & SCHAEFER

RIALTO 13 TO 11—VODVIL PHOTOPLAYS STATE AT VAN BUREN

CLINTON & ROONEY HERBERT FAYE & CO. GREEN & DREW, GEORGE HUNTER JENNINGS & MACK CAPT. H. C. McINTIRE

BARTRAM & SAXTON

Feature Picture—First Showing "THE FIGHTING CUB" PAT O'MALLEY, WESLEY BARRY MARY CARR, GEORGE FAWCETT

Sat. Mat.—CHARLESTON

STATE-LAKE ORPHEUM CIRCUIT VAUDEVILLE—EXCLUSIVE PHOTOPLAYS BETTY COMPSON in "COUNSEL FOR THE DEFENSE" with HOUSE PETERS and JAY HUNT

CASTLE STATE at MADISON FIRST SHOWING ANYWHERE WM. S. HART "TUMBLEWEEDS"

RANDOLPH STATE AT RANDOLPH CONTINUOUS 9:30 A. M. TILL MIDNITE Mary Pickford—"Little Annie Rooney" SPECIAL MIDNITE PERFORMANCE NEW YEAR'S EVE

EVANSTON

NEW EVANSTON 1949 SHERMAN 3rd Chaplin—"The Man on the Box"

HOYBURN 615 DAVIS STREET MILTON SILLS—"THE KNOCKOUT"

PANTHEON Sheridan Road at Wilson Ave. —MATINEE DAILY— Bebe Daniels —in— "Splendid Crime" Also Our Gang Comedy TONIGHT—NEW YEAR'S EVE PERFORMANCE AT 11:15 P. M.

BIOGRAPH 2433 Lincoln Avenue Matinee Daily MILTON SILLS—"THE KNOCKOUT" Also Our Gang Comedy

COVENT GARDEN 3653 N. Clark Matinee Daily THOS. MEIGHAN, GLORIA SWANSON "WHY CHANGE YOUR WIFE?"

CRAWFORD 10 S. Crawford Ave. Matinee Daily MILTON SILLS—"THE KNOCKOUT" Also Our Gang Comedy

DEARBORN 49 West Division St. 6:30 Cont. to 11 P. M. CHARLIE CHAPLIN "THE GOLD RUSH"

ELLANTEE Devon and Clark Matinee Daily Mae Murray Francis X. Bushman "THE MASKED BRIDE"

KNICKERBOCKER 2317 Broadway Matinee Daily MARY ASTOR LLOYD HUGHES "THE SCARLET SAINT"

LAKESIDE 4729 Sheridan Road Matinee Daily Adolphe Menjou Florence Vidor "THE DUCHESS AND THE WAITER"

MADISON SQ. 3749 Madison St. Matinee Daily MILTON SILLS—"THE KNOCKOUT"

MICHIGAN Garfield and Michigan Matinee Daily MARY ASTOR LLOYD HUGHES "THE SCARLET SAINT"

OAK PARK Wisconsin Avenue 1 Blk. "L" Sta. Mae Murray Francis X. Bushman "THE MASKED BRIDE" Charleston Prize Contest

PARAMOUNT 2648 Milwaukee Ave. Matinee Daily Claire Windsor Eugene O'Brien "SOULS FOR SABLES"

PERSHING 4614 Lincoln Avenue Matinee Daily MARY ASTOR LLOYD HUGHES "THE SCARLET SAINT"

STATE 5816 Madison St. Matinee Daily MILTON SILLS—"THE KNOCKOUT" TONIGHT—NEW YEAR'S EVE PERFORMANCE AT 11:15 P. M.

VITAGRAPH 3133 Lincoln Avenue Matinee Daily MARY ASTOR LLOYD HUGHES "THE SCARLET SAINT"

WEST END 121 N. Cicero Ave. Matinee Daily ELAINE HAMMERSTEIN "S. O. S. PERILS OF THE SEA"

WILSON Madison and Western Matinee Daily 2108, MEIGHAN LOIS WILSON "IRISH LUCK"

WINDSOR Clark and Division Matinee Daily MARY ASTOR LLOYD HUGHES "THE SCARLET SAINT" Charleston Prize Contest

Fashionable Wed... Deb, Subdeb Pa... on New Year Eve

BY NANCY R—

Christmas, that cheeriest an... fest of all holidays, being a m... last week, the haut monde is r... ing its thought towards celebr... second largest moment of th... New Year's Eve. A fashion... ding in Lake Forest, numero... tante and sub-debutante festiv... many of those special gather... which we like to welcome ... New Year—all these are on t... dar for tonight.

As this is about the last ... which the youngsters can c... center of the stage and the... the spotlight, they're making ... of their moments, and seeing ... not a second is misdirected ... important task of having a g... One resigned parent upon be... tioned as to the whereabout... young daughter is said to ... claimed, "Gracious, I haven't ... all day. She's been to the ma... afternoon, but she's just as ... not to have driven some of h... home to Lake Forest before s... in to dress for dinner!"

One of the gayest of these ... parties is the dinner which Je... son, the sixteen year old s... James Simpsons of 1209 La... drive, is giving tomorrow ev... fore the Princeton Triangle sh... here on his vacation from ... school, in Concord, N. H., ha... nine young friends of his to ... list including Bertha and Pott... er, Betty Johnson, Barbar... Laura Sprague, Betty Borden... Armour Jr., Frederic McLaug... Sam Morse.

Day's News in So...

The dinner-dance which Mr. ... Albert A. Michelson gave at ... nightly last night to pres... daughter, Miss Dorothy Mic... society was characterized by ... viduality which is present ... thing the Michelsons do. ... nightly walls were lined ... branches and there were ga... balloons floating through th... Assisting Mr. and Mrs. Mich... their debutante daughter ... other two daughters, Mrs. ... Maher, who was Madeline ... and Mrs. Festus Foster of ... ton, D. C., who was Miss ... Michelson before her marr... summer. Miss Michelson ... ing cloth of gold, as also ... Maher. Mrs. Michelson was ... jet and Mrs. Foster was we... wedding dress of white satin.

The ball which Mr. and Mrs. ... R. Litsinger gave for their ... daughter, Miss Edwina Litsi... one of the gayest of the big ... parties. Christmas trees trim... electric lights covered the wa... Congress hotel gold ballroo... the party took place, and th... two special orchestras for the ... Miss Litsinger was wearing ... dress of cloth of gold trim... baskets of taffeta flowers an... orchids. Mrs. Litsinger was ... and white brocade trimmed ... chilla fur.

The subdeb parties were ... which Mrs. James W. Morri... for her daughter, Miss Rosen... risson, and the dinner which ... ren Fairbanks gave for Miss ... Fairbanks.

Great bunches of roses ... color and species were every... evidence in the ballroom of ... hotel yesterday afternoon w... Moses J. Wentworth gave a ... to introduce her new daugh... Mrs. John Wentworth, the fo... Theodore Marburg Jr. of ... Many representative Chica... their cards in the silver tr... door, where the two Mrs. W... Mrs. Stanley Field, Mrs. Ho... Doren Shaw, Mrs. Theodore ... Mrs. John T. McCutcheon, ... Judson, Mrs. Russell Kelley, ... T. Clifford Rodman received ... The senior Mrs. Wentworth ... ing black velvet handsomely ... in cream lace, and a white ... bordered with ermine. ... Wentworth was wearing s... chiffon, with a gold beaded ...

Prince and Princess Mic... lacuzene of 11 Scott street ... congratulated upon the birth ... day of a daughter at the Pr... hospital. Princess Cantac... Miss Clarissa Curtis of Bos...

Mrs. William V. Kelley of ... parkway, is to be the hostes... Year's eve party this ev... the subdebutante crowd. S... ner parties will precede ... Mrs. Kelley is to have a gro... ner for her son, Gordon ... Charles Monroes are to h... young people in for their ... Josephine; Mr. and Mrs. ... Barnes are to entertain for ... Barnes, and Mrs. John Kale... a dinner for Miss Katherin... Mr. and Mrs. Sims D. Mag... give a tea dance at the ... from 4 to 7 o'clock this af... present their daughter, M... Maguire, and for Miss Paul... Mr. and Mrs. Theodore ... have returned from a Eur... and are at the Blackston... plan to open their residence ... Beach, Fla., in January.

MEN'S...

BY A. T. GALLI...

What's Wrong H...

NEW YORK.—[Special C... ence.]—This prohibitive dra... begs you not to wear a sm... tie in a wide spaced collar ... tion that has been made ... will bear repetition, judgin... number of times that this ... made. If you are wearin... that has great open spaces ... have a tie with enough bo... make a good sized knot, c... tie a flimsier tie into a dou...

Colornotes.

Following are the color sc... by some of the well dres... have seen lately. One m... suit of blue with just a ... of green to it, a shirt of w... with blue, with collar to ma... in-hand tie of small all ov... dark blue, light blue and gr... fier of dark blue knitted al... of dark gray, with faint ... plaid, hat of light gray, ... socks of dark blue with gre...

Another smart outfit c... gray herringbone suit, shi... with light gray stripes at ... tie of red and gray al... figure, socks of gray wit... clocks, black overcoat and ... muffler of large checks of ... red light and dark red.

A man wearing a dark...

Fashionable Wedding, Deb, Subdeb Parties on New Year Eve List

BY NANCY R——.

Christmas, that cheeriest and friendliest of all holidays, being a memory of last week, the haut monde is now bending its thought towards celebrating the second largest moment of the winter, New Year's Eve. A fashionable wedding in Lake Forest, numerous debutante and sub-debutante festivities, and many of those special gatherings with which we like to welcome the little New Year—all these are on the calendar for tonight.

As this is about the last week in which the youngsters can claim the center of the stage and the glare of the spotlight, they're making good use of their moments, and seeing to it that not a second is misdirected from the important task of having a good time. One resigned parent upon being questioned as to the whereabouts of her young daughter is said to have exclaimed, "Gracious, I haven't seen her all day. She's been to the matinée this afternoon, but she's just as likely as not to have driven some of her friends home to Lake Forest before she rushes in to dress for dinner!"

One of the gayest of these younger parties is the dinner which Jack Simpson, the sixteen year old son of the James Simpsons of 1200 Lake Shore drive, is giving tomorrow evening before the Princeton Triangle show. Jack, here on his vacation from St. Paul's school, in Concord, N. H., has invited nine young friends of his to dine, the list including Bertha and Potter Palmer, Betty Johnson, Barbara King, Laura Sprague, Betty Borden, Watson Armour Jr., Frederic McLaughlin, and Sam Morse.

Day's News in Society

The dinner-dance which Mr. and Mrs. Albert A. Michelson gave at the Fortnightly last night to present their daughter, Miss Dorothy Michelson, to society was characterized by that individuality which is present in everything the Michelsons do. The Fortnightly walls were lined with pine branches and there were gay colored balloons floating through the rooms. Assisting Mr. and Mrs. Michelson and their debutante daughter were their other two daughters, Mrs. Philip B. Maher, who was Madeline Michelson, and Mrs. Festus Foster of Washington, D. C., who was Miss Beatrice Michelson before her marriage last summer. Miss Michelson was wearing cloth of gold, as also was Mrs. Maher. Mrs. Michelson was in black jet and Mrs. Foster was wearing her wedding dress of white satin.

The ball which Mr. and Mrs. Edward E. Litsinger gave for their debutante daughter, Miss Edwina Litsinger, was one of the gayest of the big Christmas parties. Christmas trees trimmed with electric lights covered the walls of the Congress hotel gold ballroom, where the party took place, and there were two special orchestras for the dancing. Miss Litsinger was wearing a bouffant dress of cloth of gold trimmed with baskets of taffeta flowers and carried orchids. Mrs. Litsinger was in silver and white brocade trimmed with chinchilla fur.

The subdeb parties were the dance which Mrs. James W. Morrisson gave for her daughter, Miss Rosemary Morrisson, and the dinner which Mrs. Warren Fairbanks gave for Miss Cornelia Fairbanks.

Great bunches of roses of every color and species were everywhere in evidence in the ballroom of the Drake hotel yesterday afternoon where Mrs. Moses J. Wentworth gave a reception to introduce her new daughter-in-law, Mrs. John Wentworth, the former Mrs. Theodore Marburg Jr. of Baltimore. Many representative Chicagoans left their cards in the silver tray at the door, where the two Mrs. Wentworths, Mrs. Stanley Field, Mrs. Howard Van Doren Shaw, Mrs. Theodore A. Shaw, Mrs. John T. McCutcheon, Mrs. Clay Judson, Mrs. Russell Kelley, and Mrs. T. Clifford Rodman received the guests. The senior Mrs. Wentworth was wearing black velvet handsomely trimmed in cream lace, and a white velvet hat bordered with ermine. Mrs. John Wentworth was wearing gold-colored chiffon, with a gold beaded blouse.

Prince and Princess Michael Cantacuzene of 11 Scott street are being congratulated upon the birth on Tuesday of a daughter at the Presbyterian hospital. Princess Cantacuzene was Miss Clarissa Curtis of Boston.

Mrs. William V. Kelley of 1550 State parkway, is to be the hostess at a New Year's eve party this evening for the subdebutante crowd. Several dinner parties will precede the dance. Mrs. Kelley is to have a group at dinner for her son, Gordon Kelley; the Charles Monroes are to have some young people in for their daughter, Josephine; Mr. and Mrs. Nelson Barnes are to entertain for Miss Mary Barnes, and Mrs. John Kales is to give a dinner for Miss Katherine Kales.

Mr. and Mrs. Sims D. Maguire are to give a tea dance at the Opera club from 4 to 7 o'clock this afternoon to present their daughter, Miss Eileen Maguire, and for Miss Pauline Wolff.

Mr. and Mrs. Theodore Dickinson have returned from a European trip and are at the Blackstone. They plan to open their residence at Miami Beach, Fla., in January.

WINNIE WINKLE, THE BREADWINNER: Own Sweet Home

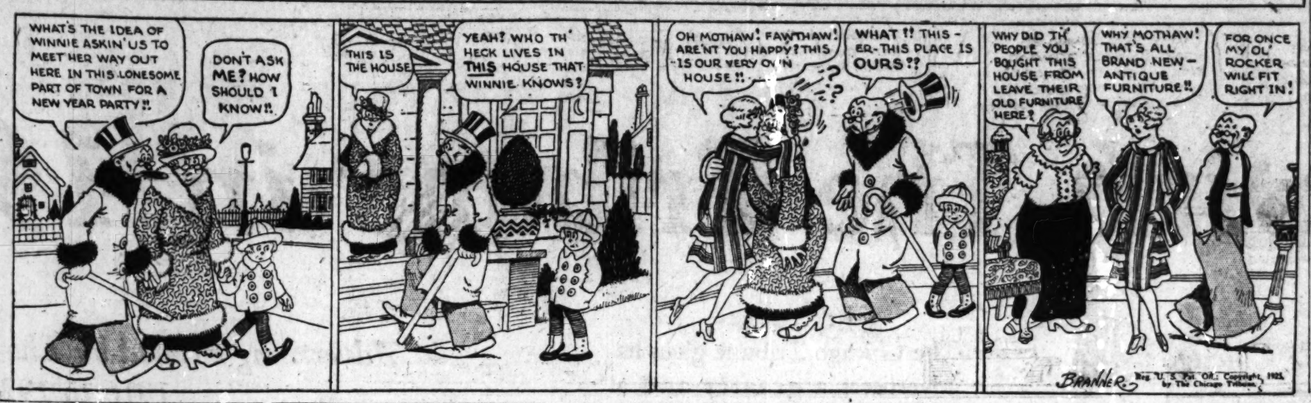

GOOPS!

A Daily Lesson in Manners for Children

BY GELETT BURGESS

[Copyright: 1925: By The Chicago Tribune.]

MOVIE GOOPS

When at the Movies, oft I find
Someone annoying right behind—
Someone, who, in the quiet crowd,
Reads all the Titles RIGHT OUT LOUD!
A Movie Goop will so afflict yer
He'll spoil the most exciting picture!

ENGAGEMENTS

Mr. and Mrs. John McCarthy of 2413 Hartray avenue, Evanston, announce the engagement of their daughter, Mrs. Lucy McCarthy Elliott, to Lyman Barr, son of Mr. and Mrs. Frances X. Barr of Wilmette. The wedding is to take place in May.

Mrs. H. F. Payne of Highland Park, who is spending the winter in New York City, announces the engagement of her daughter, Muriel, to Charles A. Watrous, son of Mr. and Mrs. George D. Watrous of New Haven, Conn.

* *

NEW YORK SOCIETY

New York, Dec. 30.—[Special.]—Margaret Gray Brett made her debut today at a luncheon at Pierre's, given by her mother, Mrs. Philip Milledoler Brett of 901 Lexington avenue.

Miss Elisabeth Drummond made her debut at a reception and dance at the Park Lane given tonight by her parents, Mr. and Mrs. Howard Drummond of 277 Park avenue.

Mr. and Mrs. Joseph Stransky will give a large dinner party at the St. Regis hotel on Saturday evening. Among their guests will be Prince Aage of Denmark.

TRIBUNE COOK BOOK

BY JANE EDDINGTON.

Caramelized Canned Fruit

Canned fruits straight from the can always seem like cold comfort to me, whether in salads or "en compote." It is easy to heat them up in a freshly flavored hot sirup, but one of the nice ways to treat them is to caramelize them.

Suppose we have some canned pineapple slices. Drain them well and turn them over and over in sugar. Heat up a tablespoon of butter in an aluminum fry pan and sauté the fruit in it, turning it over and over. Be careful not to get the sugar cooked too hard and in a lump. This may be served in various ways, as dessert or appetizer, but perhaps we can do more with canned peaches.

Drain the peaches and either roll the halves in sugar and cook them in the frying pan in butter, or cut the halves into four or more slices, rolling each in sugar and turning it over and over in the hot butter until the sugar has melted and browned and forms a sirup in the pan. Use a spatula for this turning and the task will be easy.

"Straight Shooting Mickey" Voices Her Views of Jazz Age

BY DORIS BLAKE.

"It is funny," confides Mickey, "how different views are. Some girls are for kissing and some are not. I never really believed these so-called college boys and girls were like they were painted until—

"The other night I was invited to a birthday party. It was the young man's twenty-first. I am just 20. Well, you never saw such necking parties in all your life. Take it from one who was there from the beginning that there was mighty little dancing done all evening. We did play forfeit, but I was so disgusted I left the parlor and went to the back room to listen in on the radio. Every fine was 'out in the hall with such and such a one.'

"Now, Miss Blake, these men, so called, are all college graduates, or going to college. The girls are all going to college or high school, and if that is what they learn, I'm darned glad I only went to business school after I graduated. Every few minutes the lights were extinguished and you could hear the oozing of a kiss. Some of them were still kissing (the same kiss) after the lights went on. Now, Miss Blake, honest—O, please be honest with me—is that all the girls can expect nowadays? I mean girls like me, who like dancing and singing and are willing to call that a good time, and not petting parties. Maybe none of them could dance, but I doubt it. O, I almost forgot! One of the girls had a flask from home and passed it around. They were as shocked as I was at the kissing when I refused.

"Now, Miss Blake, I am not an old maid, not by a long shot. With my own bunch, I am the life of the party; but then our parties are different. I wouldn't refuse a kiss in a game—I'm not that saintly—but, Miss Blake, some of the girls there were 18, and just imagine how manhandled and soiled they will be when they meet the 'right one.' Maybe it is that I will just not be reformed, as one of the boys termed it, but I don't know. If it wasn't for knowing there are some real men in the world, maybe I would be the same."

Wonder if mothers realize what goes on at these parties in their own homes? Or aren't they interested enough in their youngsters to stick around and see what is going on?

WHAT'S WRONG HERE?

Answer at bottom of this page.

Society at the Opera

Holiday guests continue to be the center of attention in the opera boxes. In the box party given by Mr. and Mrs. Arthur Meeker last night was Miss Lisa Dougherty of New York, who has been the house guest of Miss Mary Meeker during the last week; Mr. and Mrs. James B. Forgan Jr., and Arthur Meeker Jr.

In the adjoining box Mrs. H. O. Stone of Baltimore was the guest of Mr. and Mrs. Charles B. Pike and the Harold Howards. Mrs. Stone, a former Chicagoan, is visiting Mr. and Mrs. Chauncey McCormick.

Mr. and Mrs. W. Rufus Abbott entertained Mr. and Mrs. George Woodruff and Mr. and Mrs. R. J. Barr.

In the William J. Chalmers box were Mrs. John L. Haverkampf and her son, John L. Haverkampf, with Mrs. L. E. Meckstroff, Mrs. Charles E. Ruggles, Mrs. Richard G. Schmidt and Miss Janet Thresher.

With Mr. and Mrs. Hugh J. McBirney was Mrs. Henry Stimson and Mr. and Mrs. J. Allen Haines. Guests of Mr. and Mrs. William V. Kelley were Mr. and Mrs. Charles I. Pierce and Mr. and Mrs. Kersey Coates Reed.

With Mr. and Mrs. Dexter Fairbank were Mr. and Mrs. John Hagey Jr., Mrs. Thomas Marshall and Miller Callahan. In the Charles M. Hayes box were Dr. and Mrs. H. McClellan Hess, Mrs. Gladys Wilmot Graham, Mr. and Mrs. Charles N. Crudeson and Joseph Birren.

In the Louis Yager box were Mr. and Mrs. Robert E. Cantwell, Mrs. Robert E. Cantwell Jr., Mr. and Mrs. John D. Pickett and Mrs. Robert Lewis.

BEAUTY ANSWERS

PEG W.: AS YOU ARE STILL young, it is quite possible your goitre may disappear. Where a goitre is of long standing, treatment is necessary, such treatment to be recommended by your physician. Yes, many goitres have been successfully treated with X-ray.

Here's How to Lose That Early Morning Grouch

by Celinda Dougherty

Here is a business woman who confides that she gets up in the morning tired and grouchy. Not before ten is she able to be pleasant, much less look it. She does not sleep well.

Not a cheery little soul to greet the boss a. m.'s, is it?

When you get up in the a. m. as tired and grouchy as that, something ought to be done about it right away quickly. Because it would be quite discouraging to get up tired and grouchy and have no job with its cheerful Saturday smile, now wouldn't it? And that's what happens to grouchy little girls. They don't make pretty office decorations. Not that employers require prettiness, but being as human as the result of us they appreciate it. They like pleasant faces around.

If one awakes exhausted mornings it may be due to insufficient sleep, faulty elimination, inadequate food, or impure air in the sleeping quarters. Simple enough things to correct, all of them.

The two great causes of insomnia are said to be the worries of every day life and the worry about insomnia itself. Worry puts the nerves on tension so that sleep will not come. The only cure that can possibly be recommended is to summon up will power and conquer the worries.

Just lying awake does no bodily or mental harm. It is in turning, twisting, tossing and bemoaning the fact that sleep does not come. Shifting restlessly from side to side works the individual into so high a pitch that he lies awake hours longer than if he lay quietly relaxed. If one lies completely relaxed and in a comfortable position sleep will come. It will not come if the jaws are set, the fists clenched the neck stiff, the shoulders rigid, and the knees drawn up.

Here's a New Version of a Childhood Classic

by Corinne Lowe

NEW YORK.—[Special Correspondence.]—Now if "the night before Christmas" Santa Claus should forget his own North Pole Book of Etiquette which says, "Santa Claus should never be seen;" if by any chance he should come in any surprise you just as you were hanging up your stocking, it wouldn't be your turn to be embarrassed by the encounter—not if you were wearing a frock such as we have sketched today. You wouldn't have to make the slightest apology for your appearance or say, "Please, Santa Claus, if I had only known you were coming I would have worn godets." O, no, you would be ready even for him—the most important caller in the world.

Today's model is derived from that childhood classic of the plaid skirt and the white silk blouse which, year in and year out is worn by little girls of from six to ten. But in this case it does a few brand new tricks. In the first place, the skirt and its suspenders are of a lovely new pink and white checked taffeta. In the second, the peasant blouse of white crêpe de chine is in one with the skirt, and in front you see the suspenders supplemented by a front panel of equal width tucking under the boyish collar tied with its string of black velvet.

Last and most important of all, it has three of those nice, grown-up godets. Black velvet pipes the edges of this frock and outlines two pockets.

Mount Holyoke Tea.

A tea for undergraduates of Mount Holyoke college is to take place from 3 to 5 o'clock this afternoon at the College club. Miss Miriam Taylor is to pour and Miss Harriet Magee, president of the alumnæ of the school, will receive.

DORIS BLAKE ANSWERS

Simply Ignore Him.

"Dear Miss Blake: There is a boy I dislike who has expressed a wish to go out with me. He always stares at me. What can I do? JEAN."

To stare is rude. Simply ignore him.

WASHINGTON SOCIETY

Washington, D. C., Dec. 30.—[Special.]—Lieut. Col. C. O. Sherrill, who departs tomorrow for his new civilian post as city manager of Cincinnati, O., was guest at a luncheon at the Cosmos club today. Maj. Oliver P. Newman, a fellow cadet with Col. Sherrill at West Point, was host.

The three nights of opera with the Chicago Civic Opera company as the drawing card are filling the evenings of Feb. 9, 10, and 13 with dinner parties, the companies later to occupy boxes in the Washington auditorium, while a matinee performance is giving reason for an unusual number of parties earlier in the day.

A partial list of box holders includes the Vice President and Mrs. Dawes, Mrs. Herbert Hoover, Representative and Mrs. Louis Frothingham, Mrs. Stephen B. Elkins, Mrs. Frank B. Noyes, Mrs. Frederick Dent Grant, Mrs. James R. Mann, Mrs. Edward B. Meigs, Mrs. Frank Hogan, Mrs. Clarence Williams, Mrs. Bessie Bruggeman, Mrs. Stilson Hutchins, Mrs. Charles Lummis, Mrs. F. A. Keep.

EMBARRASSING MOMENTS

The Tribune will pay $1 for every letter published on "The Most Embarrassing Moment of My Life." Address Embarrassing Moments, Chicago Tribune. Write on one side of the paper. No manuscript returned.

Joining the Others.

I was working temporarily in the office of my brother-in-law. I found a rusty old black apron some stenographer had left and wore it in the office to keep my black skirt from getting shiny. One day my sister stopped by for me and we left hurriedly, as she was anxious to get home.

When we got on the "L" I was dismayed when I discovered I had failed to remove this apron. I glanced across at my sister, then down at my apron, and we both became convulsed with laughter, and in a short time the entire end of my train had "caught on" to my predicament and every one was in an uproar. Appreciating a good joke on myself, I laughed with them.

G. F. C.

Patterns by Clotilde

[Registered U. S. Patent Office.]

WOMAN'S DRESS.

This smart little dress is slashed down from the neck in the center front, underfaced, and rolled with the collar. The sleeves may be long or short. Inserted pockets with welts and a narrow belt complete the dress.

The pattern, 2645, comes in sizes 36, 38, 40, 42, 44, and 46 inches bust measure. Size 38 requires 3⅛ yards of 54 inch material.

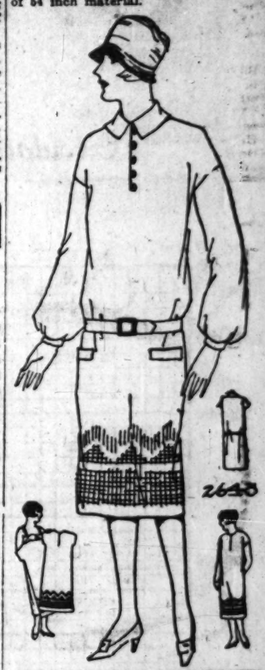

Order Blank for Clotilde Patterns.

CLOTILDE, DAILY TRIBUNE, CHICAGO.

Inclosed find $..... Please send me the Clotilde patterns listed below:

Pattern number. Size. Price.

.....

Name.....

Number and Street.....

City.....

State.....

How to Order Clotilde Patterns.

Write your name and address plainly on dotted lines, giving number and size of such patterns as you want. Inclose 10 cents in stamps or coin [coin preferred; wrap it carefully] for each number, and address your order to Clotilde, CHICAGO DAILY TRIBUNE.

Note—Clotilde patterns are made in New York exclusively for THE CHICAGO DAILY TRIBUNE.

MEN'S FASHIONS

BY A. T. GALLICO.

What's Wrong Here?

NEW YORK.—[Special Correspondence.]—This prohibitive drawing today begs you not to wear a small knotted tie in a wide spaced collar, a suggestion that has been made before but will bear repetition, judging from the number of times that this mistake is made. If you are wearing a collar that has great open spaces, you must have a tie with enough body to it to make a good sized knot, or you must tie a flimsier tie into a double knot.

Colornotes.

Following are the color schemes used by some of the well dressed men I have seen lately. One man wore a suit of blue with just a faint tinge of green to it, a shirt of white striped with blue, with collar to match, a four-in-hand tie of small all over figure of dark blue, light blue and green, a muffler of dark blue knitted silk, overcoat of dark gray, with faint green overplaid, hat of light gray, and woolen socks of dark blue with green clocks.

Another smart outfit consisted of gray herringbone suit, shirt of white with light gray stripes at wide intervals, tie of red and gray all over small figure, socks of gray with dark red clocks, black overcoat and derby and muffler of large checks of black, gray and light and dark red.

A man wearing a dark blue suit, combined with it successfully a plain blue shirt, striped tie of blue and gold, overcoat of bluish gray, gray hat, and muffler of wide stripes of red, blue and gold.

Another dark blue suit was worn with shirt of lavender and white stripes, tie of lavender and gray broken design, gray overcoat, derby, and muffler of silver gray silk.

ANSWER TO WHAT'S WRONG HERE

Isn't is much more musical than "ain't," isn't it?—V. S.

AMUSEMENTS AMUSEMENTS

The BIG PARADE
BUY YOUR SEATS IN ADVANCE
EVERY CHAIR IN THE GARRICK THEATRE RESERVED
ALL TICKETS ON SALE AT THE BOX OFFICE FOR ALL PERFORMANCES
DIRECTED BY KING VIDOR Story by LAURENCE STALLINGS
SHUBERT GARRICK
TWICE DAILY 2:30 8:30
SUNDAY MATINEE AT 3:00
NIGHTS ..... 50¢ TO $2.00
SAT. & HOLIDAY MATS. 50¢ TO $1.50
ALL OTHER MATS. INC. SUN. 50¢ TO $1.00
STARRING JOHN GILBERT WITH RENEE ADOREE
A METRO-GOLDWYN-MAYER PRODUCTION

AMUSEMENTS AMUSEMENTS

TWO WONDERFUL DANCE EVENTS
NEW YEARS EVE CELEBRATION
DANCE 'TILL THE WEE SMALL HOURS
6000 DANCERS WILL ATTEND,
ROOM FOR 6,000 MORE—
ASSURE YOURSELF OF A GOOD TIME
BIG MUSICAL REVUE
HEADLINE VAUDEVILLE
NOISEMAKERS A PLENTY
SLEIGH RIDE PARTY
FRIDAY EVE. JAN. 1ST
WHITE CITY BALLROOM & CASINO

AMUSEMENTS AMUSEMENTS

A Few Reservations Left for Tonight!
LITTLE CLUB CAFE
Michigan Blvd. and Chicago Ave.
Presents
Sensational Artists From New York
(First Appearance in Chicago)
By Special Request of Our Patrons We Have Re-engaged CHARLEY KERR'S FAMOUS VILLA VENICE ORCHESTRA
DINNER FROM 6 TO 9—$1.50
A la Carte Service at Reasonable Prices
Cover Charge of $1.00 After 9:00 P. M.
Dancing and Cabaret from 6:30 Till Closing
No Cover Charge on Sundays
Formal on Saturdays After 9 P. M.
We Feature Steaks, Chops, Lobsters, French and Italian Dishes and After 2 A. M. Our Famous SCRAMBLED EGGS AND SPAGHETTI
For Reservations Phone Superior 6582
Albert Bouthe, Mgr., Wishes You A Happy and Prosperous New Year!

CHICAGO CIVIC OPERA
AUDITORIUM THEATRE
TONIGHT
American Premiere of
"RESURRECTION"
Based on Tolstoi's Great Book, with GARDEN, ANSSEAU, BAKLANOFF; COND., MORANZONI.
A Few Choice Seats Still Available
SAT. at 2—"MANON LESCAUT" (last time). Music, Curtis. Cetrulli: Conductor, Mernasoni SAT. at 8—[For Price] last performance of season of "MADAME BUTTERFLY." Mason. Pavloska, Hackett Rimini: Conductor. Polacco.
SUN. at 2—[For Prices: Double Bill. "HANSEL AND GRETEL." Shear Pavloska, Claessens, Lemka, Nadworney, Kerr, Preston; Cond., St. Leger; followed by "LA FETE A ROUEN." Pavlov-Oukrainsky ballet; Conductor [Composer], Gravina.
Mon., "A LIGHT FROM ST. AGNES" Raisa, Lamont, Bakland; Conductor, Campanini. Merlino; followed by "THE DAUGHTER OF THE REGIMENT," Dal Monte, Hackett; Rimini, Conductor, Sturani. "PELLEAS AND MELISANDE," Garden, Freund, Chamoux, Mason, Bakland, Rimini; Cond., Polacco.
Baldwin Piano Used Exclusively

MOULIN ROUGE
"A dash of Paris in the Heart of Chicago"
416 S. Wabash Av. Phone Harrison 8220
BIG NIGHT TONIGHT
FUN GALORE
WITH THE MOST TALKED OF SHOW IN CHICAGO
Dine and Dance to the Scintillating Music of WADE'S MOULIN ROUGE ORCHESTRA
MAITRE D'HOTEL HARRY McKELVEY
PHONE HARRISON 8220

STATE-LAKE Orpheum Circuit
VAUDEVILLE—Continuous—PHOTOPLAY
A Bill of Fun, Song and Laughter
WESLEY BARRY (Freckles Grown Up)
The Famous Screen Star (in Person)
In "Jerry Makes Good"
East & Dumke Toney & George
Mercer—TEMPLETON—James
BILLY TAYLOR & CO.
Al—KLEIN BROTHERS—Harry
AUTHORS & COMPOSERS
ARTHUR & MORTON HAVEL & CO.
JOHANNES JOSEFFSON
Photoplay—Exclusive Showing
BETTY COMPSON
In "Counsel for the Defense"
EXTRA NEW YEAR'S EVE SHOW AT 11:30

ILLINOIS Tonight at 8:10
A. L. Erlanger & Harry J. Powers, Mgrs.
Mats. Tomorrow and Sat.
ENGAGEMENT 4 WEEKS MORE
MORE LAUGHS THAN IN THE 19 PREVIOUS FOLLIES COMBINED
ZIEGFELD FOLLIES
With W. C. FIELDS—RAY DOOLEY
85 Ziegfeld Glorified Follies Girls

ASCHER'S CHATEAU
Broadway at Grace St.
GRANT MITCHELL'S Laughing Hit "The WHOLE TOWN'S TALKING"
POP. MAT. TODAY, 50c and 85c
TWICE TONITE, 8:15 and 11:15
Good Seats Still To Be Had
New Year's Matinee Tomorrow
Matinees Saturday and Sunday
Every Evening, $1, 75c and 50c

APOLLO MATINEE SATURDAY
THE WORLD'S GREATEST ENTERTAINER
AL JOLSON
IN HIS GREATEST SUCCESS
"BIG BOY"
EXTRA MIDNIGHT PERFORMANCE NEW YEAR'S EVE
Good Seats for All Performances at BOX OFFICE

PALACE ORPHEUM CIRCUIT VAUDEVILLE
Twice Today, 2:15-8:15 Phone Rand. 7770
RAE SAMUELS
"The Blue Streak of Vaudeville"
Willie Mauss Nathane & Sully
DOC BAKER in His New "Protean Revue"
JIMMY NERVO & TEDDY KNOX
WILLIAM MORRIS AND FAMILY
Keo Taki & Yoki
SECOND WEEK—JOHN STEEL—NEW SONGS

STUDEBAKER MATS. WED. SAT. & NEW YEAR'S
No Increase in Prices New Year's Eve or Any Holiday—Choice Seats Now
LAST FOUR (4) WEEKS
WHAT PRICE GLORY
ONE SHOW NEW YEAR'S EVE.

GREAT NORTHERN
Jackson at State
MATINEES TOMORROW AND SATURDAY
THE STUDENT PRINCE
TONIGHT—104th TIME
With ROY CROPPER EILEEN VAN BIENE
60—MALE CHORUS—60
SPECIAL NEW YEAR'S MAT. 3 P. M.

SELWYN MATINEES NEW YEAR'S DAY—$2.00
Edgar Selwyn's Hit
DANCING MOTHERS
with MARY YOUNG—JOHN HALLIDAY

BLACKSTONE TONIGHT, 8:20
Mat. Saturday, 2:20
A. L. Erlanger and Harry J. Powers, Mgrs.
Special Mat. Tomorrow (New Year's Day)
ONLY THREE WEEKS MORE
DAVID BELASCO'S TRIUMPH
HOLBROOK BLINN | JUDITH ANDERSON
IN WILLARD MACK'S MELODRAMA
"THE DOVE"

BERTHA OTT ANNOUNCER Violin Recital
This SUNDAY at 3:30—Studebaker
CHOPIN Roderick White
Princess Theatre This Sunday at 3:30
RECITAL Gabrilowitsch
Glickman's Blue Island Ave. at Roosevelt Rd. Haymarket 0181
HAVE A REAL GOOD TIME—PLENTY GOOD SEATS for TONIGHT, TOMORROW & SATURDAY MATINEE—NEW YEAR'S DAY
A Regard From Home

CLARK at MADISON ADELPHI MATINEE TOMORROW
LAST TWO WEEKS
NEW YEAR'S EVE Seats Now Selling
A. H. WOODS Offers
THE KISS IN A TAXI
with ARTHUR BYRON & JANET BEECHER

WOODS Evenings, 8:10 Only Mat. Sat., 2:10
Siegfeld Greatest
EDDIE CANTOR IN "KID BOOTS"
WITH MARY EATON
AND ORIGINAL NEW YORK CAST
Seats for all Performances on sale at THE BOX OFFICE

PRINCESS SHUBERT Every Evening 8:30 Mat. Sat. Only, 2:30
BERTHA KALICH
The Greatest Actress in the World
In the Greatest Play Ever Written
"MAGDA"

CENTRAL Van Buren at Michigan LAST WEEK
THE 7TH GUEST
Matinees Tomorrow & Sat. Third Week
VIVIAN O'HARA in "ACE OF HEARTS"

SAM. H. HARRIS SEATS NOW FOR NEW YEAR'S EVE MATS. WED. & SAT.
Last 4 Weeks
Jeanne Eagels in "RAIN"

CORT TONIGHT AND EVERY NIGHT AT 8:30
MAT. TODAY (THURSDAY) 2:30 P. M.
'PIGS'
PEGGY SQUIRES IN LAUGHTER
Also TOMORROW [FRIDAY] & SATURDAY

SHUBERT LA SALLE LAST WEEK
Mats. Tomor. & Sat.
WM. HODGE
IN THE JUDGE'S HUSBAND

"Grow with The Tribune in 1926"

Circulation Growth of The Chicago Tribune 1916-1925

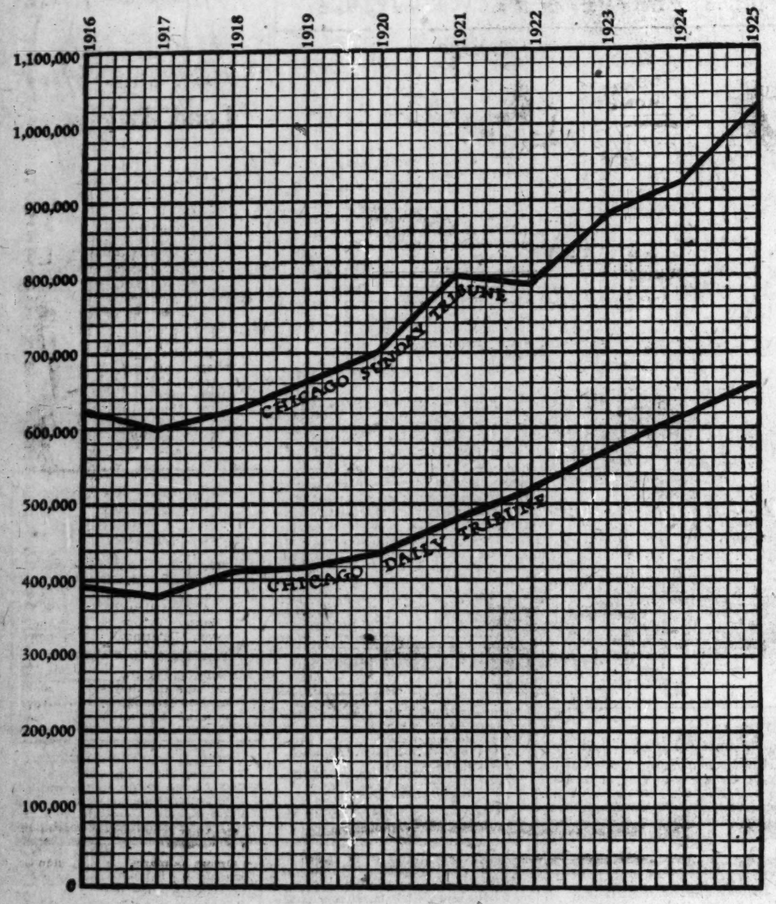

Figures shown are the six months averages for periods ending Sept. 30

	Daily	Sunday
1916	392,483	619,023
1917	381,675	614,418
1918	410,818	633,315
1919	424,588	666,496
1920	437,158	711,254
1921	483,272	801,881
1922	517,184	790,552
1923	567,628	877,467
1924	608,130	920,638
1925	658,948	1,020,427

The Tribune has since passed 700,000 net paid daily circulation and 1,100,000 net paid Sunday circulation.

The Chicago Tribune gives its advertisers a greater and a richer market than is offered by any other newspaper in the world. In the past ten years it has almost doubled its circulation. Since last December, The Tribune has added 100,000 daily circulation and 125,000 Sunday.

During the last decade, the advertising lineage has doubled, too. And the growth during 1925 has totaled 10,000 columns—a gain unequaled by any other metropolitan newspaper.

This growth is exceptionally remarkable because The Tribune already led the field in printing more millines of advertising—more advertising to more readers—than any other publication on earth.

The Tribune's great advertising growth is due to its ability to build success. Knowledge of The Chicago Territory, experience in creating enormous gains for every sort of business, influence with dealers and buying response from readers all help The Tribune advertiser to secure unusual results.

Just as it is beneficial for a manufacturer to secure a strong position in a market that is growing in size and prosperity, it is extremely important that his message reaches this market through a newspaper that is growing and prosperous. In The Chicago Territory and The Chicago Tribune, the advertiser has both advantages.

Advertising Printed by The Chicago Tribune 1916 to 1925

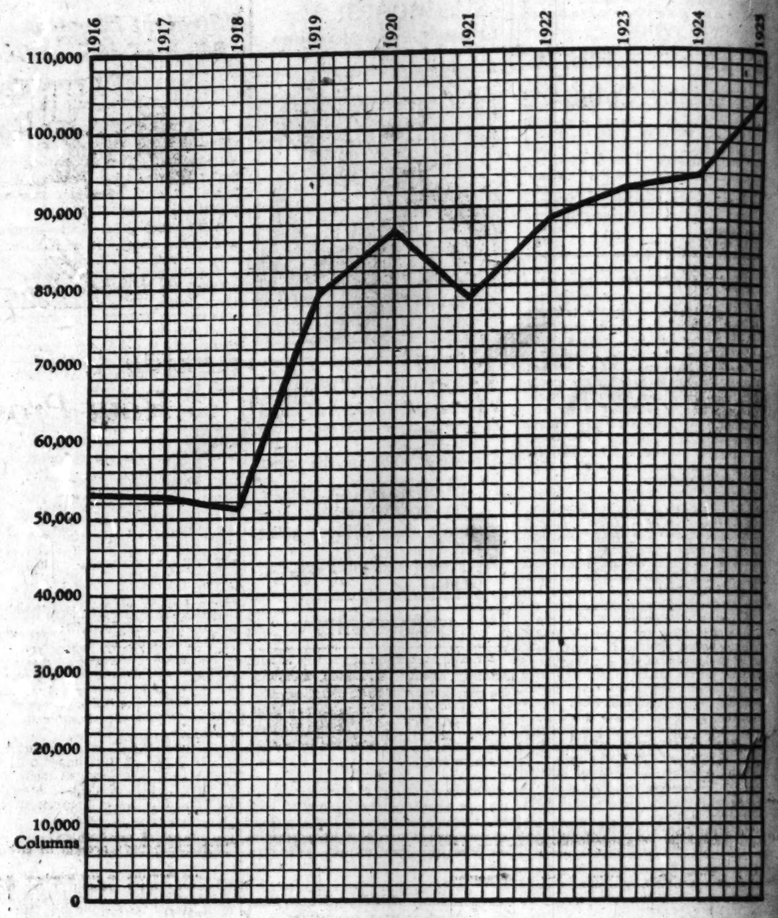

1916—	54,974 Columns
1917—	54,891 Columns
1918—	51,888 Columns
1919—	77,777 Columns
1920—	85,753 Columns
1921—	76,703 Columns
1922—	87,375 Columns
1923—	93,471 Columns
1924—	93,937 Columns
1925—	103,500 Columns

Grow with The Tribune in 1926

The Chicago Tribune

THE WORLD'S GREATEST NEWSPAPER

SECTION TWO
SPORTS
MARKETS
WANT ADS

Chicago Daily Tribune.

THE WORLD'S GREATEST NEWSPAPER

The Tribune's Telephone Number Is
Superior 0100

THURSDAY, DECEMBER 31, 1925. *** 13

AMES FIVE NOSES OUT MAROONS, 22 TO 21

WRIGLEY PEELS OFF $300,000 IN IVORY MART

Spends Fortune to Rebuild Cubs.

BY IRVING VAUGHAN.

Purchasing ivory on the hoof in the baseball markets is no child's play. Neither is it a simple matter to renovate a big league ball team, the size of the bank roll notwithstanding.

WILLIAM WRIGLEY [TRIBUNE Photo.]

Take the case of the Cubs Scouts have been scouring the sticks the last couple of years for material to produce a winner for Owner William Wrigley. Athletes have come and gone by the dozens and the ball club is still in the process of revamping, though a lot of money is gone for keeps. The exact amount is the ball club's own secret, but a check-up reveals that in less than a year the north side bank roll has been shaved down to the extent of a bit less than $300,000.

That represents money expended only for men who stuck to the big show and if the failures were included another hundred thousand could be tacked on without stretching the imagination.

Three Players Cost $80,000.

There was much in the public prints this last fall about the Wrigley million with which President Veeck was going to buy talent. When he failed to come up with another $100,000 deal, a flock of the writers intimated that the bank roll was the bunk. They were merely kidding themselves, for, with no great flourish or blowing of trumpets, Veeck let go approximately $80,000 for three players inside a couple of days and he'd have spent four times that much if the market had offered what he sought.

The three men who nicked the treasury for $80,000 were Joe Kelly, the Toronto outfielder who is supposed to be a hitter; Maurice Shannon, the Louisville shortstop who can field, and Clyde Beck, the Los Angeles infielder who can do several things well. Three Cub castoffs also figured in two of the deals and, valuing them at $5,000 apiece, the actual cash expenditure was $85,000. As a matter of fact, the three castoffs originally cost more than $15,000, but that is charged against a previous season.

Pay $30,000 for Brooks.

One of the high priced purchases included in the outlay of $300,000 was Dandy Brooks, who came up from Columbus, O., club last summer. He was prize stock, for he brought $30,000 to his lucky owners. Outfielder O'Doul and Pitcher Piercy, both from Salt Lake, also fell into the five figure class, and the highest price ever paid for a class D minor leaguer was given for Ernest Holman, a third baseman with the Texarkana, Tex., team. Floyd Scott, the Kansas City outfielder, was another who brought his keepers in the neighborhood of $25,000.

Before starting for California Saturday to attend the minor league convention, President Veeck will have all players' contracts in the mail. As none of the men, Charley Grimm excepted, and he has signed, is sure of a job, there probably will be few if any complaints about the salaries named in the documents.

Joe McCarthy, the Cub manager, left for the coast last night and will not return to Chicago until the team comes home in April.

BRUINS TURN BACK BUFFALO FIVE, 25 TO 24

The Chicago Bruins scored their third victory in the American Pro. Basketball league last night, defeating Buffalo, 25 to 24, in a hotly contested game at the West Side Armory. Buffalo threatened to pull the game out of the fire with a fast finish, but the great defensive work of the home guards turned back the hostiles and saved the victory for Chicago.

Buffalo had the game well in hand for nearly three-quarters, when the Bruins spurted and took the lead. Some great shooting by Barak, Dunne, and Sachs gave the Chicago team the edge. Then Buffalo started its rally, which nearly ended in a victory.

Dunne was the high point man for the victors, getting three baskets and a free throw. Lineup:

CHICAGO [25]	B	F	P	BUFFALO [24]	B	F	P
Campbell,rf	0	3	3	Lewis,rf	1	0	1
Dunne,lf	3	1	0	Fehle,rf	3	0	1
Barak,c	3	1	1	Hyde,lf	3	2	1
Sachs,rg	2	1	1	Berry,c	0	0	0
Bach,lg	2	2	1	Knapp,c	0	0	0
				Murray,rg	0	0	2
				Brown,lg	3	1	2
	10	5	7		10	4	9

Referee—Immenhausen.

Purple Wrestling Team Beats Pulaski Park, 21-13

Northwestern university wrestlers last night defeated Pulaski park, 21 to 13, in a meet at Patten gym. Capt. Tom Lowry of the Purple threw Willard of the Pulaski team in 30 seconds with a body scissors. Northwestern won three falls and three decisions and Pulaski won one fall and four decisions.

THE GUMPS—LEFT AT THE POST

Reg. U. S. Pat. Off.; Copyright, 1925, by The Chicago Tribune

LAST MINUTE TOSS DECIDES ROUGH BATTLE

Arnold and Staver Lead Attack.

BY JAMES CRUSINBERRY.

A squad of big rough boys from Iowa's corn belt invaded Bartlett gym last night and trimmed a neat appearing Maroon squad at basketball by the close count of 22 to 21. The Iowans were from the state agricultural college at Ames and all their lives have trained for this game by tossing ears of corn against high side boards. Tossing this basketball around made them feel right at home.

CHUCK HOERGER. [TRIBUNE Photo.]

No attempt shall be made in this report to criticize the playing from an expert's point of view, this being the second game of basketball the writer ever saw. The first one was in 1903. At that time the boys wore football pants. In our opinion, they should wear Ostermoor pants now.

How About the Fouls?

Each side had a trainer with bandages and tape and they had occasion many times to dash out upon the floor and reset some legs and arms so the game could be continued. Those Ames boys seemed to have no regard for a fellow's legs and arms, nor their own.

The box score of the fight, I mean game, shows that Ames was guilty of making seven personal fouls. The Maroons made only four. In our judgment the Ames fellows made fifty or a hundred personal fouls and the Maroons almost as many. If they didn't, we don't know a foul when we see one.

They hit each other below the belt, put on the strangle hold and clipped each other from behind, and if they don't call these fouls, then basketball must be a game only for supermen. There are so many fouls that it requires two referees. One couldn't blow his whistle often enough.

Revive the Injured.

Two or three times during the melee, it was necessary to take out time while bones were spliced and lungs pumped up. After about seven minutes of steady going in this game any player is almost sure to have at least one flat lung.

There were two fellows on the Ames squad who must have had experience as corn huskers or horseshoe pitchers. One was named Arnold and the other was Staver. Sounds like two genuine Iowa farm names. Anyway they knew how to toss that ball into the basket, which seemed to be the whole idea of the game. First knock everybody down and then shoot the ball into the basket.

But one of the boys, by name of Hoerger, who wore a Maroon jersey, was almost as good as the slickers from Ioway.

Maroons Not in Shape.

Maybe the Chicago team will be O. K. a little later on when they get in shape. At least I overheard some experts say the Maroons aren't in shape yet but may be pretty soon. In my judgment none of them will be walking without crutches in a couple more weeks. What chance has a fellow to get in shape playing this game?

It did look as if the Maroons had the corn fed boys licked last night. Ames got away in front and led 14 to 10 at half time. Then the Maroons hit a merry pace. They ran their score up to 20. It was then 20 to 16 in their favor. About four minutes before the game ended those agricultural students started husking corn again and in a jiffy had it tied. Then the referee called a foul on Ames. Chicago got one point and was leading, but in another jiffy one of the corn lads heaved a field goal from near the middle of the room for two points and then the gun ended the row. Lineups:

IOWA STATE [22]	B	F	P	CHICAGO [21]	B	F	P
Staver,lf	3	0	1	Zimmerman,lf	3	0	0
Elliott,rf	2	0	2	Macklind,rf	0	1	0
Anderson,rf	0	0	0	Sackett,rf	1	0	1
Tennessa,c	2	2	0	Alrea,c	0	1	1
Martin,c	0	0	0	Marks,lg	0	0	0
Arnold,lg	3	0	1	McDonough,lg	0	1	0
Miller,rg	0	0	3	Hoerger,rg	3	1	3
	10	2	7		7	4	5

N. DAME, 38; PURPLE, 21.

South Bend, Ind., Dec. 30.—[Special.]—Notre Dame won its fifth straight game of the season and gave Northwestern a second trimming tonight on the Notre Dame court, 38 to 21.

Both teams played ragged basketball early in the game and scoring was held down during the first half largely because of poor basket shooting. Moon Baker was held down during this period and the eclipse persisted until the second period was well under way. Then the famous Northwesterner adjusted his eye and dropped in a quartet of ringers.

White was able to score from the field only once but snared four free throws. Rusch, a new man and a substitute, scored two field goals in the last period. Nyikos was the outstanding Notre Dame star. Lineup:

NOTRE DAME [38]	B	F	P	NORTHWESTERN [21]	B	F	P
McNally [C.],rf	1	0	2	Baker,rg	2	1	5
Crowe,lf	4	0	1	White,lg	1	4	0
Nyikos,c	3	2	2	Fisher,c	0	1	1
Conroy,rg	1	1	1	Christman,rg	0	0	0
Dahmer,lg	1	0	4	Matthews,lg	0	0	0
Sexton,lg	1	0	0	Rusch,lf	2	0	4
Orr,rf	1	0	0	Quinter,rg	0	0	0
Viktorin,lf	1	0	0		5	6	11

Bishop O. K.'s Sunday Golf; N.C.A.A. Fails to Rout Pros

New York, Dec. 30.—[U. N.]—"Sport has just as important a place in our lives as prayer. A well played polo or football game is as pleasing to God as a beautiful cathedral service."

BISHOP WM. T. MANNING.

The speaker was Bishop William T. Manning of the Episcopal Cathedral of St. John the Divine. The occasion was the annual convention of the National Collegiate Athletic association. The surprise which the bishop's remarks occasioned was due to the fact that he has established a reputation, as head of the Episcopal diocese of New York, as one of the most conservative of churchmen.

O. K. on Sunday Golf.

"I want to make it unmistakably clear that we of the church approve of the playing of games of golf and tennis on Sunday," Bishop Manning continued. "Commercialized sports on Sunday are not advisable because they force a lot of people to work for us.

"But sports are so good that they have their place on any day."

The bishop recently approved of the building of a sportsmen's nave in the cathedral of St. John the Divine, and personally presented the "cathedral cup" at the horse show, but his pronouncement in favor of Sunday sport will have a more far reaching effect for Episcopal pastors throughout the diocese will be bound to follow the bishop's lead.

Agrees With Grange.

Bishop Manning echoed Harold "Red" Grange's recent radio speech when he said that football was "one of the biggest forms of spiritual exercise, producing fairness, self-control, teamwork" and other good qualities.

BY WESTBROOK PEGLER.

[Chicago Tribune Press Service.]

New York, Dec. 30.—[Special.]—The defenders of amateurism today went through another session of their mid-winter sport, shadow boxing with the evil and elusive specter of professionalism, and left the arena winded and righteous, but not noticeably victorious.

The defenders of amateurism have been boxing under difficulties. In the first place, it appears to those who have been drowsily watching the bouts from velour divans at the ringside that they are making the worst of an extra mild menace. And, furthermore, professionalism is playing the rôle of a distant absentee in the controversy.

When men are all of one mind on the fundamental matter under consideration as they were today at the meeting of the National Collegiate Athletic association, the debate becomes something of a Barney O'Leary.

What Is the Remedy?

There was nobody present at either the recent meeting of the coaches' union nor at today's session of the National Collegiate A. A. to take amateur arguments full on the chin on behalf of profesionalism. So the answer to the question. "What are we going to do about it?" was still substantially the same answer that E. K. Hall of the football rules committee gave himself the other day, addressing the coaches. "What are we going to do about it?" Mr. Hall asked himself in that oration. His reply was a snappy: "I don't know."

Today Mr. Hall addressed the N. C. A. A., and, of course, discussed the menace, as it is generally described, of professionalism. And he executed a graceful leap over the ropes when he said he supposed that if there was a demand for professional football it would be met somehow.

Wait Another Season.

Apparently the N. C. A. A. decided it would be best to observe professionalism through another season in which Red Grange will be just one of the players, if that, to see just what professional football amounts to.

The conversation of Gen. Palmer E. Pierce, the chairman, was the most pointed of all. He aimed one sharp paragraph straight at Jack McEwan, late captain, U. S. A., and late coach of West Point, and let him have it right in the dignity.

"A former captain of the army who recently resigned to take a five year coaching contract was reported as saying that he would be sure to have plenty of prom' 'ng material next year, as the alumni were leaving no stone unturned," the general said. "Assuming that the press report was accurate, it would be of interest to know what sort of stones were being turned."

Maj. John L. Griffith, the commissioner of the Western conference and chairman of the committee which investigated the collegiate baseball, contributed no cheer to the proceedings, for he said, in effect, that there was no hope of enforcing the rule against summer professionalism.

KLINE'S 289 LOW IN MIAMI OPEN; JOCK RUNNER-UP

Winner Shoots 69 in Last Round.

Miami, Fla., Dec. 30.—[Special.]—A scintillating 69 for his final 18 holes enabled Willie Kline, the Garden City, L. I., professional, to win the open golf tournament here today. He finished the 72 holes with a total of 289 strokes, following his 145 of yesterday with a fine 144 for the final 36 holes.

Kline started the morning with a miserable 41 on the first nine holes but his brilliant 34, followed by a 35 gave him first prize by two strokes. Gene Sarazen, the leader at the end of the first half yesterday, slumped to 180 this morning, but in the afternoon his 69 gave him a tie for third place, with three others, at 293.

Jock Hutchison, former British open champion, finished second with 147—144—291. Bob MacDonald, the other Chicago entry, finished in a tie for seventh place with a score of 295.

Bobby Jones, national amateur titleholder, improved five strokes over his performance of yesterday and wound up in the four cornered tie for third place, his total of 293 being matched by Willie Macfarlane, national open champion, and Johnny Farrell of Quaker Ridge, as well as Sarazen.

MULKERN WANTS MILWAUKEE PRO GRID FRANCHISE

Milwaukee, Wis., Dec. 30.—(AP)—Frank Mulkern, matchmaker for a local boxing club, announced today he is in the market for the Milwaukee professional football franchise.

The announcement that Al McGurk, president of the Milwaukee club, would be given ninety days in which to dispose of the franchise, as punishment for violation of the league's rules, brought from Mulkern the announcement that he is confident he can make good with professional football in Milwaukee.

SILENT HINKEY, OLD YALE GRID HERO, IS DEAD

Once Named Greatest Player of All Time.

(Picture on back page.)

Southern Pines, N. C., Dec. 30.—(AP)—Frank Hinkey, 55, one of Yale's best known football players, died here early today. He had been ill fourteen months with tuberculosis.

Hinkey was captain of the Yale eleven in 1894 and 1895 and is said to have been the only man ever to captain the team two years in succession.

Yale Men Mourn.

New Haven, Conn., Dec. 30.—(AP)—Frank Hinkey, who died today at Southern Pines, N. C., was regarded by Yale men as a giant among football players of his own generation and a figure which towered high above players who have followed. Chauncey M. Depew in 1891 called him "the silent man of destiny" as he handed him his golden football, the material reward for his work on the gridiron in his first year of collegiate playing. The presentation was at a dinner which marked the end of what was to Yale a great year in football.

Hinkey had come to Yale from his preparatory school with a great reputation as a player. Almost with his first appearance on the field for practice he jumped into a lineup and became a varsity player. He proved himself a giant in a time when many teams which played against Yale themselves had giants, and, strange to say, physically Hinkey failed to measure up to the title.

Only a Little Fellow.

He was five feet 11 inches tall, but probably never weighed more than 150 pounds, yet as an end and a tackler he became one of the most feared of players.

For four years he fought in Yale's gridiron battles, and in 1893 and '94 was captain. No rival player ever flanked his end.

In play he was a wizard and his style was his own. He had the knack of folding himself up like an accordion, and when down his knees were against his chest. He took onrushing players over his neck and with a peculiar motion flopped them over so that they went down with a thud and if carrying the ball they invariably dropped it.

Falled as Yale Coach.

In defensive play Hinkey was noted for his ability to fall on a ball, and in this respect he led the way to a style of play which is now regarded as a fundamental and teaches sure handling of the ball.

About thirteen years ago he was called out of retirement in sports to coach the Yale team, but his own genius could not be transmitted to the players. His season was not marked with success and he went back into retirement.

A year ago he was known to be in ill health, and at 52 was in a sanitarium. Early in the year he went to Southern Pines, N. C.

Sybil and Agnes Turn in Three Swimming Marks

Coral Gables, Fla., Dec. 30.—[Special.]—Sybil Bauer of Chicago and Agnes Gerahty of New York broke three swimming records here today. Miss Gerahty lowered the 50 yard breast stroke mark from :41 4-5 to :41 1-5 and clipped two and four-fifths seconds off the 50 meter standard of :45 4-5. Miss Bauer swam 50 meters back stroke in :39, as against her old record of :41 1-5.

SYBIL BAUER. [TRIBUNE Photo.]

CORNELL BEATS BUCKEYES, 23-15

Columbus, O., Dec. 30.—[Special.]—Ohio State's basketball team went down in defeat before the speedy attack of the Cornell quintet here tonight, 23 to 15.

AND A TORNADO IS ON THE WAY

This shows Alabama's Crimson Tide at their outdoor training table near a hotel in Pasadena, Cal. Tomorrow the southerners meet the University of Washington's Purple Tornado in the annual intersectional football battle in Rose bowl.

Star Backs to Shape Result of Coast Tilt

BY WALTER ECKERSALL.

[Chicago Tribune Press Service.]

Los Angeles, Cal., Dec. 30.—[Special.]—When Alabama, the Southern champion, and Washington, the titleholder of the Pacific Coast conference, meet in the rose bowl of Pasadena on Friday afternoon in the annual intersectional gridiron struggle, interest of most fans will center around the playing of four warriors who are generally considered among the best in their respective sections.

GEORGE WILSON [P. & A. Photo.]

The Southern team has nominated Pooley Hubert and Mack Brown for individual honors, while Washington has named George Wilson and Elmer Tesreau. The quartet is the equal of any four players in the country.

Hubert is the ace of the Alabama back field. He can run with the ball and he can pass the oval with the accuracy of a baseball. Brown is a smart carrier and runs well behind his interference. He can crash a line or dart off the tackles with equal success and he is a good blocker.

Wilson All Around Star.

Wilson and Tesreau are the main reasons why Washington is this year's champion of the Pacific coast conference. Wilson has been a whirlwind all season, offensively and defensively. It seldom happens that a back is equally strong in both departments of play. Grange, for instance, is a better offensive back than defensive. The same is true of McCarty of Chicago.

Tesreau is a crushing back, who can hit the line with a lot of power. He starts fairly fast and strikes the opening the instant it is made. He is also valuable in the interference and seldom fails to take off his man. On the defense he plays in much the same manner as Wilson.

Both Teams Strong on Offense.

The straight attack of both teams should be varied nicely with an open offense. In practice Alabama showed a strong forward pass attack, while it is understood Washington executed overhead plays successfully throughout the season. This offensive of both elevens will be further strengthened by the excellent punting.

The Washington eleven, in charge of Coach Bacchaw and Manager Meinest, will arrive in Pasadena tomorrow morning.

WHITE SOX SEND ROOKIE HURLER TO LITTLE ROCK

Carl Freeze, a young right handed hurler, has been turned over to the Little Rock (Ark.) club by the White Sox, according to announcement made last night by Secretary Harry Grabiner. The release was under an option. Freeze was with the Sox for a time last season, having been picked up at Baylor university.

GIANTS GET RING FROM PHILLIES

New York, Dec. 30.—(AP)—The New York Giants today announced they had traded Wayland Dean, right handed pitcher, and Jack Bentley, southpaw, to the Philadelphia Nationals for Jimmy Ring, veteran right hander. No cash was involved. Bentley came to New York from Baltimore in 1922, and Dean from Louisville in 1923.

Wildcat Against Wildcat When N.U. Meets Kansas Ags.

It will be a battle of wildcats when Northwestern university's basketball five meets the invading cage quintet of the Kansas Aggies at Evanston Saturday night.

Both teams carry the nickname of Wildcats, both have a tame wildcat as mascot and both schools have the same colors.

This interesting coincidence is probably the first time that such a similarity between competing teams has occurred. Northwestern teams never have met the Aggies in an athletic contest since acquiring the name of Wildcats, and it has been many years since an Aggie team has invaded Chicago.

COEN BRUSHES ASIDE 4 FOES IN NET TOURNEY

Kansas City Youth Is Star of N. Y. Meet.

New York, Dec. 30.—(AP)—Fifteen players, out of an original entry of more than 150 stars from schools and colleges of the country, remained tonight in the fight for the national indoor boys' and junior tennis championship.

Warren Coen Jr., Kansas City, capped his brilliant performances of yesterday by winning four more strenuous matches today. He advanced to the semi-finals of the junior event, to the round before the semi finals in the boys' play, and to the third round of the junior doubles.

Coen Rallies to Win.

Coen was nearest to defeat in a third round boys' match against Maurice Perlow of New York. Perlow took the first set, 8—6, but Coen rallied and saved the match, 6—1, 7—5. He then eliminated two junior players, William Rand of Tuckahoe, N. Y., 6—2, 6—5, and Morton Baker of Baltimore, 6—4, 6—4. Paired with Donald Strachan of Philadelphia, he triumphed over Rand and J. H. Pitman in the doubles, 4—6, 7—5.

Favorites again won in the junior and boys' events. Edward Jacobs of Baltimore, winner of the boys' event last year, Gregory Mangin of Newark, N. J., Julius Seligson of New York, John Millen of the U. of Pennsylvania, Eugene McCauliff of Yonkers, N. Y., and Strachan, all reaching the round before the junior semi-finals.

Shields, Thomas Winners.

In the boys' play, Frank Shields, national outdoor champion, who defeated Frame of Windsor, Conn., and Walter Thomas of Elizabeth, N. J., were among the winners.

COLLEGE BASKETBALL

Notre Dame, 38; Northwestern, 21.
Cornell, 23; Ohio State, 15.

Golf Balls Up a Dime; Rubber Prices Blamed

BY MORROW KRUM.

Here is a little bit of news that should and probably will bring forth a sharp yowl of disapproval from the golfers of America.

The price of the already expensive golf ball is to be raised 10 cents. The 75 cent ball will cost 85 cents and the 50 cent ball will retail at 60 cents.

The news was made known yesterday. A careful check of the situation by the writer only made the bad news more painful. It's true, too true.

What's the reason? The obvious increase in rubber prices, of course. Naturally any increase in the price of raw material is reason for increase in cost of the finished product.

The total amount of rubber in a golf ball cannot exceed 1.62 ounces, and it may be lighter. The current price of raw rubber is somewhere around 90 cents a pound. Figuring on that scale, one would estimate the price of raw commercial rubber in the average golf ball to be worth about 10 cents.

But that's raw material, the manufacturers say. And it takes a lot of work to make a golf ball, and so forth, and so on. There must be resiliency. There must be balance. There must be paint. There must be all sorts of things. O, yes.

GRANGE, BEARS DRILL TODAY FOR NEW YEAR GAME

Tampa, Fla., Dec. 31.—[Special.]—Red Grange and the other Chicago Bears will desist from sight seeing tomorrow and get down to a couple hours' work to polish up for their grid combat on New Year's day against the Cardinals, who organized especially for the occasion.

Since the Christmas day battle at Coral Gables the Bears haven't let football interfere with pleasure. They have been attended at all times by admirers, hero worshipers, and plain every day real estate salesmen, of which the supply is unlimited.

The practice tomorrow will be merely the routine running of signals, kicking, and catching of punts. The Cardinals, boasting Jim Thorpe, Little Twig, Gardner, all former Carlisle stars, and a number of eastern ex-collegians, worked today and will have another session tomorrow.

Despite the counter attraction of a bull fight, the grid battle is expected to draw about 12,000, according to the promoters. Tickets are being sold at grand opera prices plus, and the gate may aggregate $45,000. The Bears have been guaranteed $5,000 with a percentage.

RECORD ENTRY LOOMS FOR TRIB SKATING DERBIES

U. of C. Star to Try for Senior Prize.

A record entry for the tenth annual Silver Skates Derbies of The Tribune A. A., to be held in Garfield park on Jan. 23 and 24, is almost assured. To date more than 300 names are on the list and most of them have been single entries on the single blanks which appear on the sports page.

CLAUDE BRIGNALL [TRIBUNE Photo.]

Last year 2,558 skaters were listed for competition. This established a record for entries in ice skating competition for all times. Most of the entries came during the last ten days of the period allotted for the posting of nominations. This season, with the lists open but three days, the nominations have exceeded the rate of 100 per day.

U. of C. Star Enters.

Among entries received yesterday was that of Claude Brignall, who will represent the University of Chicago. He first came into prominence in the ice skating sport four years ago, when a member of the Chicago schoolboy ice team which toured the east and won every tournament. He always has competed in the Silver Skates Derbies, and while never able to win a pair of the silver blades has been right up with the leaders at the finish. He will skate in the men's senior division.

An entry of ten skaters was made yesterday by the Varsity club. This club is new to skating. It is located at 3123 Augusta street and the entry was made by Charles Strull, athletic director of the organization. All of the skaters are entered in the boys' intermediate Derby.

Clubs May Enter Teams.

Interest in the Derbies is running high. Many letters are received each day seeking information regarding the big events. All that is necessary to enter is for the skater to clip out the coupon appearing on the sports pages, fill it out and mail as directed. Clubs may enter their teams by placing the names of all of their skaters on one sheet of paper and have it signed by an officer of the club.

The entries will close at midnight on Jan. 16. No post entries will be accepted. This is an iron clad rule. On Jan. 23 preliminaries in the boys' junior and juvenile Derbies will be held, while prelims in all of the other races and finals in all events will be run on Jan. 24.

SPECIAL TRAIN TO ELGIN

A special train will carry more than 100 Chicago skaters and officials to Elgin Saturday, where the Central States championship ice tournament will be held in Lords' park under the auspices of the Elgin Skating club. President Henry Traub of the Elgin club is in charge of the tournament.

All of the local stars will compete, in addition to several racers from Elgin, Aurora, Davenport, Ia., and Milwaukee, Wis. A field of 150 is expected to start in the championship meet, which will include a series of four races. In addition a number of open races will be held.

The special train will leave over the Aurora-Elgin electric road at 11:15 from the Wells street terminal and stops will be made at Marshfield and Laramie stations.

New Year's Day Meet.

A big field will compete New Year's day in the annual Sleipner A. C. Derby at Humboldt park. The meet will start at 1 o'clock and the regular program of ten races will be staged.

On Sunday the Western ice championships will be held by the Antlers Sportsmen's club in Humboldt park. Four races for class A skaters make up the championship program and there will be the usual number of open events.

Entry blanks for the annual ice Derby of the Wallace A. C. are ready for distribution. The meet will be held Saturday night, Jan. 16, starting at 7:30 at Winnemac park, and the meet is sanctioned by the Western Skating association. Entry can be made with Curt Mellen at 219 West Madison street entries close Jan. 8.

MULLEN'S RING SHOW TONIGHT

An array of amateur boxing talent, a ring comedian, entertainers, and jazz bands will help to make tonight's show at Mullen's gymnasium one of the best of the year. Joe Frisco, the eccentric comedian, is going to box himself, and those who have seen the act proclaim it a "knockout." The best amateurs in Chicago will meet in the ten bout program. The show will start at 8:30 o'clock.

SILVER SKATES DERBY

Please enter me in the Chicago Tribune Silver Skates Derby to be held Jan. 23 and 24.

Name ....

Address ....

Club.............. Age.......

☐ Men's senior, 18 and over.
☐ Girls' senior, 16 and over.
☐ Boys' intermediate, 16 and 17
☐ Girls' junior, 16 and 17.
☐ Boys' junior, 14 and 15.
☐ Boys' juvenile, under 14.

Place cross in square of race you wish to enter.

Entries close at midnight, Jan. 16, with Walter Eckersall, Sporting Dept., Chicago Tribune.

MOON MULLINS—A DRESS PARTY

SMITTY—SOMEBODY WILL GET FIRED!

In the WAKE of the NEWS

1925 IN SPORTS.

THE year just ending was the greatest thus far in American and international sport. From present indications each succeeding year will be greater because of the growing desire for recreation and exercise on the part of a population which has more time for amusement.

Football, golf, lawn tennis, and racing perhaps made the greatest strides. Professional baseball about held its own. Boxing suffered from the inactivity of Jack Dempsey, but, outside of the heavyweight and lightweight classes, there was plenty of action, although few spectacular bouts.

Football has grown to such proportions that it is a source of apprehension not only to the academic group, which always has decried its prominence, but to its friends as well. The gridiron game, however, has such inherent merit, both for participants and spectators, that it can combat and overcome its menaces, present and prospective.

Golf's growth seems limited only by the number of courses available for new devotees. Once styled an "old man's game," youngsters who used to play baseball have taken it up and these younger players are figuring prominently in all the important tournaments where formerly familiar names only held sway.

In the pro golf field many clubs are showing a disposition to dispense with highly paid tournament playing experts for men of lesser reputation who give more attention to their club duties. The top notchers, on the other hand, find a field in the greater number of tourneys with cash prizes and in exhibition tours. This is an interesting development still in its inaugural stages.

Lawn tennis is enjoying its greatest vogue. Manufacturers of equipment sold far more in 1925 than in any previous year. The principal feature, aside from continued supremacy of America in the Davis cup matches and the advance of France to second place, is the concerted national movement to develop young players as future successors to Tilden, Johnston, Richards, and others. More and better tournaments for youngsters are the result. This is a constructive measure deserving highest commendation.

While lacking the great international races in which Epinard figured, racing is enjoying a return to popular favor unprecedented since the reform wave of twenty years ago. In fact, there were so many courses in operation there were not enough good horses to go around. This naturally will be corrected as the breeding industry responds to the law of supply and demand. Locally, Chicago will takes its place as a turf center with at least one, possibly more, new racing plants.

Baseball has so monopolized attention in past years that to hold its own is an accomplishment. Increasing population keeps up attendance in the regularly organized leagues. It is admitted that amateur and corner-lot baseball declined. One reason is that there are fewer corner lots in great centers of population. The condition worries baseball men, but so far no remedy has been found.

All the so-called minor sports have made progress. Skating and basketball perhaps are most notable.

The year 1925 was one of progress previously unequaled. It probably will be surpassed by 1926.

* *

There's Merit in Your Thought.

Dear Harvey: Why wouldn't it be a good plan to send Grange père along with Red's barnstormers? He's a deputy sheriff and could do almost anything in a "pinch." M. L. H.

* *

This Wake Is Conducted By Harvey T. Woodruff. Help! Help!

* *

Seasonable Advice.

Before removing your "hipper" from its place of concealment tonight, glance casually around the café, especially in your immediate vicinity. Then if you see any more than correct persons in evening raiment which does not quite fit spending money freely, even lavishly, tipping generously, and entertaining a few fair companions, have a care!

They're probably enforcement "undercover" agents in rented raiment, dissipating the taxpayers' money—your money and mine—to secure "evidence." And your "hipper" [we hope] contains "evidence."

* *

Encyclopedia Americana.

Hops—Short steps to a kick.—F. P.

* *

Do You Remember Way Back When: People went to cafés and clubs and actually drank liquor on New Year's Eve?

McKinley Heavy Cagers Loses to Lockport, 14-10

Lockport, Ill., Dec. 30.—[Special.]—McKinley High of Chicago won and lost in basketball games here tonight, the heavies losing, 14 to 10, and the lights winning, 17 to 6. Santucci starred for the McKinley majors, making seven points.

ST. PAT QUINTETS WIN.

St. Patrick lights and heavies swamped Schurz in a pair of games at St. Patrick last night. The majors ran up a 41 to 19 count and the lights copped, 23 to 8.

LOCAL BASKETBALL.

Park Ridge Boosters, 33; Jewells, 13.

NEWS FROM THE RACE TRACKS

TIJUANA RESULTS.

FIRST RACE, purse $700, 6 furlongs, claiming, 3 year olds and up:
Marse John, 109 [Baker].. 3.40 2.40 2.60
Cuba, 108 [Sylvia]........ 3.20 2.80
Fleer, 103 [Corbett]....... 3.20
Time, 1:13 3-5. Cocksure, Lucky Lou, Son of Unc, Miss Emma G., Waldout, Lawrence Manning, Grievance, No Wonder, Smart Horse, Rapid Traveler and Glenzar ran.

SECOND RACE, 5 furlongs, claiming, maidens, 2 year olds, purse $700:
Ray Reese, 103 [Hexham].. 4.40 2.80 2.40
Shasta Bally, 97 [Neal].... 3.80 3.20
All Mum, 99 [Huntamer].. 4.20
Time, 1:01 2-5. Betty O'Brien, Hypnotic, Dry Joe, Texas Ranger, Miss Singleton, Rex Blue, Polly Atwell and Aggie A. ran.

THIRD RACE, 1 1-16 miles, claiming, 4 year olds and up, purse $700:
Hackamore, 98 [Jackson].20.80 7.20 4.60
Bowsprit, 108 [Buck]...... 5.80 5.00
Mannikin II., 111 [Taylor] 8.20
Time, 1:48. Montona, Plow Steel, War Zone, Missouri Boy, Peter Pierson, St. Angelina and Rouen ran.

FOURTH RACE, 5 furlongs, claiming, all ages, purse $700:
Norfield, 115 [Petzoldt].. 6.20 3.20 3.60
Shasta Lad, 113 [Roberts] 3.00 3.40
Marcheta, 114 [Garrity].. 6.80
Time, 1:01. Runamor, Kosman, First Billet, Miss Nantura, Cordon Rouge, Miss Omond, Just Clare, Lola Montez, Daisy Wood and Irish Bee ran.

FIFTH RACE, 5¼ furlongs, claiming, 3 year olds and up, purse $700:
Pawnbroker, 115 [Mart'z].28.40 7.40 4.60
Miss Caltha, 107 [Sylvia].. 5.80 4.00
Joe V., 107 [Renn]...... [illegible]
Time, 1:07. Dr. Corbett, Finis Glorious, Fireplace, Recruit and Porter Ella ran.

SIXTH RACE, 6 furlongs, purse $800, 3 year olds and up:
Sunnyland, 105 [Baker]... 3.60 2.60 2.20
Otarer, 105 [Munden]..... 4.20 2.80
Gen. Thatcher, 120 [Schaefer]........ 3.60
Time, 1:11. Clinch, Nose Dive, M. J. McNulty Jr. and Minstrel Boy ran.

SEVENTH RACE—1⅛ mile, claiming, 3 year olds and up, purse $800:
Nebraska Lad, 106 [Buck]..4.60 2.80 2.40
Railim, 103 [Huntamer]... 5.20 4.40
Pon Ryan, 98 [West]..... 3.40
Time, 2:06 3-5. Plunger, Shafe, Black Thong, Latisha, and Lady Lillian ran.

EIGHTH RACE—1 mile, claiming, 3 year olds and up, purse $700:
Not Enough, 99 [Munden]..2.60 2.60 2.60
Issman, 109 [Burns]...... 5.40 4.80
Polo Star, 106 [Buck]....... 3.80
Time, 1:39 2-5. Scarecrow, Crystal Boer, Sophia Goldman, and Wedding Prince ran.

TIJUANA ENTRIES.

FIRST RACE, 5½ furlongs, claiming, maidens, all ages, purse $700—*Aggie A., 95; *Daisy Wood, 108; *Bonnie Gold, 95; *Cluwar, 101; Gold Boy, 109; Betty O'Brien, 102; *Marvelitek, 95; *Ellen Norberg, 95; Botoera, 113; *La Shasta, 98; *Pacific, 101.

SECOND RACE, 5 furlongs, claiming, 4 year olds and up, purse $700—Big Wig, 108; Alice Harvey, 108; George Starr, 111; Battle Bent, 108; Carlotta Smith, 108; Raffles, 111; Mouxie, 114; Coombs, 114; Blue Miss, 108; Lamstedt, 108; Gen. Fryer, 108; Midnight Bell, 114; Ring Leader, 108; Harrigan's Heir, 108; Darrell J., 108; Rose Roberts, 114; Tom Green, 111; Little Hope, 111.

THIRD RACE, mile and 70 yards, claiming, 3 year olds and up, purse $700—*Montona, 101; *Sea Wrack, 106; *Smiling, 106; *Sun Bow, 109; *Hence, 106; *Biddle Dee, 106; Royal Oak, 106; Chilliwack, 106; *Sweet and Low, 106; Hal Wright, 111; *Lady Longridge, 106.

FOURTH RACE, mile and 70 yards, claiming, all ages, purse $700—*Dumfounder, 109; *Pie, 101; *McCadden, 99; *Mint Julep, 101; *Mart Bunch, 104; Reelfoot, 106; *Torsida, 109; *Wracklane, 102; *Little Reb, 91; *Jay Mac, 109; *Nona Marie, 91; *Chipas, 102; Alamour, 106.

FIFTH RACE, 6 furlongs, claiming, 3 year olds, purse $700—*Doctor K., 106; *Tailteann, 96; *Doc McMahon, 104; Confluente, 108; *Riviera, 109; Kingman, 106; *Parnell, 104; *Polo Star, 111; *Miss Emmert, 114; *Full Point, 97.

SIXTH RACE, mile and 70 yards, claiming, 3 year olds and up, purse $800—*Lady Leonid, 104; *Extra Edition, 108; *Wood Lady, 108; *Coffield, 108; *The Falconer, 108; *Devil Girl, 105; *Worthman, 108; Seth's Memory, 105; Gunsight, 107; Pest, 107.

SEVENTH RACE, 1 mile, claiming, 3 year olds and up, purse $700—*El Cid, 94; *El Roble, 101; *Perhaps, 106; Busier, 106; *Subtle, 101; Louis A., 109; *Sophia Goldman, 108; Quinham, 102; *Spirea, 108.

EIGHTH RACE, 6 furlongs, claiming, 3 year olds and up, purse $700—Chopsticks, 109; Excuse Me, 112; *Al Hotfoot, 108; Green Spring, 107; †Gordon Rouge, 104; †*Sequan, 109; Brother John, 108; *Duty Buy, 104; Belle Wood, 107; John Morrill, 111; Wood Lake, 113; My Daddy, 110; Witticism, 111; Mauna Loa, 109. †Lonsberry entry.

DAILY RACING FORM SELECTIONS CONSENSUS

TIJUANA.
1—Gold Boy, Marvelite, Cluwar, Betty O'Brien.
2—MOUXIE, Rose Roberts, Raffles, Bigwig.
3—Hence, Sea Wrack, Sunbow, Smiling.
4—Dumbfounder, Chiapas, Mart Bunch, Torsida.
5—Parnell, Tailteann, Miss Emmert, Polo Star.
6—Coffield, Lady Leonid, Worthman, Wood Lady.
7—Sophia Goldman, Spirea, El Roble, Subtle.
8—John Morrill, Al Hotfoot, Excuse Me, Sequan.

HAVANA.
1—Jacobean, Clean, Super Lady, Virginia B.
2—Riverside, Wise Guy, Reliability, Fair and Warmer.
3—Solomon's Kilts, Liborio, Cassie Ann, Chambeiona.
4—Annie Grace, Great Storm, Poison, What's the Time.
5—RECOMMENDATION, Rock of Ages, Fort Bliss, Mill Boy.
6—Dr. Jim, Invigorator, Kelley, Walter Dant.

NEW ORLEANS.
1—Lugs, Gen. Cadorna, Drummond, Spandor.
2—Duckling, Sir Ralph, Attilia, Cromwell.
3—Waratah, St. Donard, Settee, Little Ammie.
4—Powder, Pandy, Andry, Nine Sixty.
5—Marionette, Bill O'Flynn, Leatherwood, Huon Pine.
6—SOLDIER II., Halu, Mons Meg, Zanzibar.
7—Mary Ellen O., Walter E., The Poet, Tony Beau.

NEW ORLEANS RESULTS.

FIRST RACE—Purse $700, claiming, 3 year olds and up, 6 furlongs:
Tease, 104 [S. Steele].....11.60 4.00 3.40
New Market, 112 [E. Fool].. 4.40 4.80
Move On Seth, 107 [P.F'h'r]. 9.40
Time, 1:18. Jewel V. D., Metson, C. T. Worthington, Shanghai, Bellini, Old Broadway, Wuhu, Buena Vista, and Kirkiady ran.

SECOND RACE—Purse $700, claiming, 3 year olds and up, 6 furlongs:
Kingsclere, 112 [L. Simon].17.20 6.60 4.80
Lubeck, 112 [D. F'gatte]... 4.60 5.00
Lit. Alfred, 112 [O.B'rassa]. 6.40
Time, 1:16 3-5. Time's Up, Ombrage, Keaolani, Lavinia, Brown Betty, Lady Oxford, Lorena L., Runpreserve, and Dora Lutz ran.

THIRD RACE—Purse $700, maidens, 2 year olds, 6 furlongs:
Jim Bethel, 115 [R. R'nelli].24.00 14.20 9.00
Kinsley, 107 [H. Stutts].. 3.80 3.40
Endicott, 115 [E. Robbins]. 7.00
Time, 1:17 1-5. Bally Nuisance, Typecutter, Macready, Sylvanus, Burnt, Dr. Jiggs, and Savery Girl ran.

FOURTH RACE—Purse $800, claiming, 3 year olds and up, 1 1-16 miles:
Dutch Girl, 100 [S. Steele]..5.80 5.40 4.20
Spandor, 108 [W. Fronk]... 4.80 4.00
Wild Heather, 111 [O. B'rsa]. 4.80
Time, 1:54 2-5. Stage Star, Llewellyn, Bucko, Overtake, Rockcourt, Huey, and Richard V. ran.

FIFTH RACE—Purse $800, all ages, 6 furlongs:
Sanola, 111 [H. Stutts].....7.80 3.10 Out
Mark Master, 103 [A. M'sen] 4.60 Out
Gettysburg, 102 [W. Harvey]. Out
Time, 1:16 2-5. Rural Route ran.

SIXTH RACE—Purse $1,200, 2 year olds, 1 mile:
McTinkle, 107 [R. R'nelli]..6.40 Out Out
Alice Harris, 104 [Leyland]. Out Out
Bolton, 107 [J. Leeson]...... Out
Time, 1:46. Only three started.

SEVENTH RACE—Purse $800, claiming, 3 year olds and up, 1 1-16 miles:
Ebb Tide, 106 [K Horvath].15.80 6.20 3.80
Settee, 109 [J. Dillea]...... 12.60 4.80
Pat Casey, 112 [G. J'nson].. 3.20
Time, 1:54 1-5. Royal Miss, Article X., Harmonious, and Freedom's Call ran.

NEW ORLEANS ENTRIES.

FIRST RACE—Purse $700, claiming, 3 year olds and up, 1 1-16 miles—Gen. Cardona, 111; *El Astro, 103; *Ben Wood, 106; *Dr. F. T. Adams, 101; *Drummond, 108; Pardner Jewell, 103; *May Fly, 101; Babbling, 105; *Nan's Fortune, 103; Lugs, 106; *Spandor, 101.

SECOND RACEE—Purse $700, claiming, 3 year olds and up, 1 1-16 miles—*Cromwell, 106; *Chestnut Girl, 103; *Sir Ralph, 104; Viennese, 108; *Attilia, 100; *Llewellyn, 111; *Duckling, 103; Little Pal, 109; *Yibra, 101; *Futen, 106; Bethlehem Steel, 105.

THIRD RACE—Purse $700, claiming, 3 year olds and up, 1 1-16 miles—Invictus, 108; Spea[illegible], 106; Barrister, 108; Tulane, 111; Waratah, 111; *Guy Clayton, 104; Linda Zinda, 108; *Little Ammie, 108; *St. Donard, 111; *Settee, 111.

FOURTH RACE—Purse $700, 3 year olds, 6 furlongs—Ask Him, 105; Mother Moon, 108; Shuffle, 108; Sequez, 102; Pandy, 108; Nine Sixty, 111; Powder, 111; Fearnot, 108; Unlucky, 103; Andry, 108.

FIFTH RACE—Purse $800, claiming, 3 year olds and up, 6 furlongs—*Leatherwood, 113; Macbeth, 110; Romp, 109; Open Fire, 113; *Huon Pine, 113; *Tod Renesor, 106; Bill O'Flynn, 115; Senor, 113; *Myrtle Belle, 105; *Meddling Mattie, 100; Marquesitto, 109; *Marionette, 110; Mabel C., 106.

SIXTH RACE—Purse $800, claiming, 3 year olds and up, 1½ miles—Mon's Meg, 107; *Soldier II., 110; Gold Trap, 104; Zanzibar, 108; Frank Fogarty, 112; *Halu, 111; *Ticker, 107; Silex II, 108.

SEVENTH RACE—Purse $700, claiming, 3 year olds and up, 1 1-16 miles—*Levoy 109; *Walter E., 98; *Ten Sixty 110; *Humorette 100; *Pogonip 98; *Tony Beau, 107; *The Poet, 109; *Mary Ellen O., 102.
Weather raining, track sloppy. *Apprentice allowance claimed.

HAVANA RESULTS.

FIRST RACE—Three year olds and up, claiming, purse $600, 6 furlongs:
Riverside, 110 [Pernia]........ 8-5 1-2 1-4
Chow, 113 [Gevings].......... 4-1 8-5 4-5
Gordon Shaw, 10[illegible] [Holbert]..12-1 5-1 5-[illegible]
Time, 1:13 3-5. Clinging Vine, Achouchla II., Charles J. Craddle, Black Friday, Mediator Jr., Orcus, [illegible]enu, and Bungling ran.

SECOND RACE—Three year olds and up, claiming, purse $600, 6 furlongs:
Kimax, 110 [Gordon]...........7-5 2-5 1-5
Jig Time, 105 [Tabelle].........5-2 4-5 2-5
Wild Deuce, 108 [Fisher].......6-1 5-2 6-5
Time, 1:13 4-5. Crimp Ear, Roommate, Sunny Girl, Wawona, Lura, and Voorfloor ran.

THIRD RACE—Two year olds, claiming, purse $700, 5½ furlongs:
Barracks, 107 [Kolutz]....... 5-2 4-5 2-5
Dr. Carl, 110 [Banks]........ 8-1 3-1 7-5
Trapese, 102 [McGinnis]...... 5-2 4-5 2-5
Time, 1:07 4-5. Gentry, Myrrh, Margaret Gaut, Only Star, and Lily D. ran.

FOURTH RACE—Three year olds and up, claiming, purse $700, 5½ furlongs:
Little Bat, 103 [Sporri]........ 6-1 2-1 4-5
Frances Johnson, 104 [Gordon].5-2 7-10 1-3
The Abbott, 113 [Jenkins].... 1-1 1-3 1-6
Time, 1:07 3-5. Mighty, Downtown, and Della Robbia ran.

FIFTH RACE—All ages, allowances, purse $800, 6 furlongs:
Maude Harvey, 107 [Sporri]... 2-1 7-10 1-3
Black Prince, 110 [Gordon].... 7-1 5-2 6-5
Milton, 98 [Woodstock].........10-1 4-1 2-1
Time, 1:13. Havana Electric, Heltican, Broken Toy, Right on Time, and Randall's Royal ran.

SIXTH RACE—Three year olds and up, claiming, purse $600, 1 mile and 50 yards:
Bray Annie, 102 [Yerratt].....20-1 8-1 4-1
Salvage, 100 [Jefferys]........ 5-2 4-5 2-5
Ella Wood, 100 [Murphy]...... 3-1 1-1 1-2
Time, 1:45 1-5. [illegible]im, Recoup, Wolf Jr., Ponce, Laura Cochran, Pictlie, Dantzic, Margaret E., Hope and Zero ran.

HAVANA ENTRIES.

FIRST RACE—3 year olds and up, claiming, purse $600, 6 furlongs—Bessie Hope, 109; *Virginia B, 104; De Orative, 106; Rocky Mountain, 107; Cleam, 109; Super Lady, 112; *Jacobean, 107; *Zainer, 107.

SECOND RACE—3 year olds and up, claiming, purse $600, 6 furlongs—Air Castle, 109; Confoderacy, 112; *Reliability, 107; Wise Guy, 112; Riverside, 112; *Fair and Warmer, 107; Approval, 112; Nano Ronan, 109.

THIRD RACE—All ages, claiming, purse $600, 5½ furlongs—*Solomon's Kilts, 110; Roberto C., 102; *Silver King, 107; Matahambre, 115; Sister Cecelia, 107; Cassie Ann, 109; Sentimental, 112; Chambelona, 99; Liborio, 11[illegible].

FOURTH RACE—2 year olds, claiming, purse $700, 5½ furlongs—*What's the Time, 110; Alvorea, 109; *Annie Grace, 109; *M'Lisa, 100; *Skip Little Noon, 101; Poison, 107; *Canuck, 105; Great Storm, 109; Aleto, 103.

FIFTH RACE—All ages, handicap, claiming, purse $800, 6 furlongs—Recommendation, 110; Mild Boy, 103; Della Robbia, 98; Rock of Ages, 102; Fort Bliss, 106; *Lord Renfrew, 103.

SIXTH RACE—3 year olds and up, claiming, purse $700, 1 1-16 miles—Bachelor's Error, 105; *Polly Leighton, 102; Invigorator, 110; Kelley, 105; Vera's Choice, 110; Doctor Jim, 110; Walter Dant, 110; Debadou, 110; Caribe, 105; *Navajo, 105.
Weather clear, track condition good.
*Apprentice allowance claimed.

NEW TRIER PLAYS OHIOANS TONIGHT

New Trier High School heavyweights, one of the best teams in this section, will clash with North High of Columbus, O., at 7:30 o'clock tonight at the Evanston High gymnasium. It was decided to hold the game in Evanston to accommodate the large crowd that is interested in this intersectional tilt.

The visiting five took third place in the Ohio State prep tourney last year, and as every member of the 1925 team is playing again, New Trier should have its hands full.

New Trier has booked another tough game for Saturday. The Winnetka majors will tackle Elgin, state champion last season.

ST. PHILIP'S WIN TWICE.

St. Philip cagers drubbed Morgan Park twice last night at St. Philip's gym, winning the heavyweight fray, 22 to 15, and the lightweight brush, 15 to 11. Sandiago and Furlong scored nineteen of St. Philip heavies' points.

MORRIS ELLERS WIN AGAIN.

By defeating the Millard indoor team, 14 to 6, at the Blaine school gym last night the Morris Ellers won their twelfth consecutive triumph. Hoyle of the winners struck out twenty-one batters.

Sure Relief

GUARANTEED BY EVERY DRUGGIST EVERYWHERE

Detroiters Get 1,000 Cars as Xmas Gifts

BY J. L. JENKINS.

Doubling on the trail of St. Nicholas, Detroit automobile dealers announced yesterday that one thousand new cars, with a total value of more than $1,000,000, were delivered as Christmas presents in the motor city. Further estimates were that the value of automobile accessories—motometers, speedometers, onyx handles for radiator caps, and shift levers, and the thousand and one extras that add to the lure of motoring—reached $250,000 when the Christmas stockings were emptied. The Christmas deliveries in Detroit this year set a new record for any single day in the industry's history.

Minnesota entered the holidays with announcement by the state highway department of a new continuous concrete pavement for northwest motorists which covers a distance of 185 miles without a break in the pavement. The newly completed road runs from a point six miles south of Owatonna through St. Paul and Minneapolis to St. Cloud and on through Little Falls to Belle Prairie.

Another important through pavement in the Gopher system of state trunks is state highway No. 1. This road, now completed and connected from the southern border through St Paul, will soon be open to traffic to Duluth. There it connects with the feature paved road along the ridges to Virginia and the famous Mesaba range pavement west and south to Grand Rapids. When spring contracts are complete this Minnesota route will offer tourists an unbroken pavement for a distance of 350 miles, touching the best resort country in the northwest.

LOYOLA MEETS MERCER TONIGHT

Loyola university will open its basketball season tonight when its veteran quintet will play Mercer university of Macon, Ga., at the Loyola gymnasium. The game will be called at 7 o'clock.

Senn and Medill Cage Teams Divide Contests

Senn lights were given a 17 to 6 jolt, but Senn heavies won, 22 to 15, yesterday in basketball engagements with Medill at the Jewish Peoples' Institute gymnasium.

Pier Fishing in Florida Tests Anglers' Skill

BY BOB BECKER.

Naples-on-the-Gulf, Fla., Dec. 30.—[Special.]—Pier fishing along the shores of Lake Michigan when the bold biting perch is running has little to offer the fishermen who like to cast for good sized, scrappy fish. Pier fishing here is a horse of another color. You ease onto a cushion on the elevated board walk that extends into the gulf from Naples' front yard, toss out your lures, and then snag a mixed bag of aquatic wildcats such as channel bass, mackerel, snappers and sheepshead.

While performing such lard labor you automatically join the sun cult, for when a fellow is sittin' on the pier he soaks up a million dollars' worth of June sunshine. A dip in the gulf usually completes the morning's work of the Sun Soakers, who say it's a hard life, as bait is none too plentiful.

How the perch hounds who decorate Chicago's lake front in the spring months would revel in this pier fishing! Imagine just "settin'" in Chicago's front yard and catching black blass, wall eyed pike, lake trout, and muskies! The salt water species that foolishly loaf around the pier waiting to be hooked can be compared to the above fresh water fighters.

It's a pretty sporty list. Not one of the quartet meekly submits when the hook pricks them. This morning we saw a woman angler connect with a good sized channel bass. The fish knew his stuff, for he started for the piling under the pier as if he were going home to his mamma. One spurt around the post, and bingo! the lady angler bid her fish good-by, as well as a piece of line and her tackle.

SCHAEFER HERE FOR CUE MATCH WITH HOREMANS

Young Jacob Schaefer, former possessor of the world's title in 18.2 balk line billiards, arrived in Chicago yesterday to prepare for his challenge match with Edouard Horemans, the present champion. These two rivals will clash at Orchestra hall in a 1,500 point match on Jan. 4, 5 and 6.

Schaefer has just completed a match with Willie Hoppe in Boston and young Jake came out on top. Horemans will not arrive until Saturday. He is filling road engagements and, according to reports from his manager, he too is in fit condition for the match.

$30.70 to New York

VIA NICKEL PLATE ROAD LACKAWANNA R.R.

also

Lowest Fares to Cleveland—Buffalo
Elmira - Binghamton - Scranton

Thru Sleeping Cars

Parlor Car and Dining Car Service

Lv. Chicago—LaSalle St. Station
10:40 am.—2:40 pm.—9:00 pm.
All trains stop at Englewood.

C. A. ASTERLIN, G. W. P. Agt.
Room 143 Webster Building
Phone Wabash 3540

California

The Lake Tahoe Route is noted for its historic and scenic interest. It follows the old Overland Trail to California. Over the Rockies, across the Great Salt Lake, along the American River Canyon of the Sierra Nevadas, through the beautiful Sacramento Valley to San Francisco.

San Francisco Overland Limited
leaves Chicago (C. & N. W. Terminal). Observation, buffet-club, dining cars and standard sleepers.

Pacific Limited
leaves Chicago (C. M. & St. P.—Union Station). Observation car, standard and tourist sleepers, chair cars and diners.

For details and illustrated literature address
C. T. COLLETT, General Agent
Southern Pacific Lines
Southern Pacific Building
33 W. Jackson Blvd. Tel. Harrison 9622

Southern Pacific Lines

BIRKS CLING TO LEAD IN RACE FOR PIN TITLE

Speed the Keynote of Big City Tourney.

BY MORROW KRUM.

Speed is the keynote of the twenty-second annual city championship bowling tournament now under way at Peterson's alleys, 2055 West 35th street. It is conducted by the Chicago Bowling association, and, according to Roy Davis, secretary of the association, the scores are as good as ever before, and even higher marks will be registered before play comes to an end.

ROY DAVIS. [TRIBUNE Photo.]

The annual tournament is one that attracts about 2,500 of the city's best shooters each year. It opened on Dec. 12, and will continue until Jan. 6. There are 508 five men teams, 1,082 two men teams, and 2,153 individual players entered.

Birk Brothers Lead.

The Birk Brothers team is leading in the five men competitions. A total of 3,044 pins were toppled over by this aggregation in five games. The team is composed of George Geiser, R. Pekle, E. Helsly, L. Bunning, and J. Lellinger. The Mineralites are second with 2,966 pins.

In the two man competition H. Omsberg and J. Gauer are leading with 1,286 pins for the three games, and B. Thoma and F. Kartheiser are second with 1,285.

Wernicke Leads Singles.

In the individual class, which carries with it the honor of city champion, W. Wernicke, a bowler of parts, has a 10 pin lead. His total for the three games is 677 pins. The other leaders are J. Sweeney, 667; T. Belderson, 666. The all event prize now leans toward W. Brennan, who has a count of 1,843.

for Evening Wear!

This new tuxedo—fashioned with straight English back, the snugly fitted hips, and the peaked or notched lapels—

Ready-to-Wear Coat and Trousers $54

We are also featuring a Special Value in Barathea or Herringbone weaves, a TUXEDO SUIT, including black silk vest, "built-to-your-measure," $75

NICOLL The Tailor
Wm. Jerrems' Sons
Clark and Adams Streets

Sales

TO increase sales, the shrewd buyer takes advantage of every opportunity for acquiring good merchandise. That is why buyers from all parts of the world flock to the great LEIPZIG TRADE FAIR—the world's oldest and largest. If it is seen at Leipzig—you know it is dependable and saleable. Here Europe's most noteworthy manufactured products are exhibited. If you are a buyer, importer or retailer, plan to come, Feb. 28th to Mar. 6th. It will pay you. Complete information and booklets may be had at the New York Office.

630 FIFTH AVENUE NEW YORK

LEIPZIG TRADE FAIR
INTERNATIONAL INDUSTRIES EXHIB[ITION]

POUND STERLING BONDS

We offer Government Bo[nds] old issues payable in En[gland] Pound Sterling, listed on [Lon]don Stock Exchange.
Such bonds have always [paid] their interest, are steadily [increas]ing, but still can be bought below par.

Yielding 6½% to 8[%]

Interest payable January [and July] on Pound Sterling Bonds [col]lected free of charge thr[ough] our office.

ANGLO-AMERICA[N] BOND & SECURITY [CORP.]
166 West Jackson Blv[d.]
Chicago
Phone Wabash 7920.

Cudahy Packing Co[.]
5½s, to yield 6.30%
Lake Street Elevated R[y.]
1st Mtge. 5s, to yield 6.7[5%]
United States Rubber C[o.]
1st & Ref. 5s, to yield 5.7[5%]
United Light & Ry. C[o.]
Debenture 6s, to yield 6.6[0%]
Sinclair Pipe Line C[o.]
5s, to yield 6.25%
Chicago & Eastern Illinois
General 5s, to yield 7%
Anaconda Copper Minin[g]
Convertible 7s, to yield 6.3[0%]
P. B. Yates Machine C[o.]
1st Mtge. 6½s, to yield 6.3[0%]

A. J. Bell & C[o.]
INC.
231 S. La Salle St[reet]
CHICAGO
Telephone Central 773[0]

Money to Lend
on well located hom[es,] apartment building[s] and business prope[rty] in Chicago.
Any Amount
Prompt Service • Low R[ate]
Real Estate Loan Departm[ent]
Telephone Randolph 632[0]

UNION BAN[K] OF CHICAG[O]
[A TRUST COMPANY]
25 North Dearborn Stre[et]
Near Washington

We Always have for Sale Individual First Mortgag[es]

We wish you Happy New Yea[r] and a full measure of Prosperity and Contentmen[t]

E & S LOEWENSTE[IN]
Real Estate First Mortg[ages]
39 South La Salle Street, C[hicago]
Telephone Randolph 444[?]

Consumer[s] Company
First Mortgage 6[s]
Due 1946

For over 40 years t[his] company has dealt in c[oal,] ice, and other necessiti[es.] Its net tangible assets [are] over 3 times this issue [of] first mortgage bonds. Ea[rn]ings, four years' avera[ge,] are over 4 times inter[est] requirements of this iss[ue.]

Price 98
To Yield Over 6.15%

Coffin, Forman & C[o.]
INCORPORATED
INVESTMENT SECURI[TIES]
39 South LaSalle Stree[t]
Telephone Randolph 371[?]

JANUARY INVESTMENT[S]
Consumers Co.
1st Mtg. 6s due 194[6]
Yielding 6.15%
National Dairy P[roducts]
6% Collateral Notes du[e]
Yielding 6.15%
National Electric P[ower]
Secured 6s due 194[?]
Yielding 6.25%
Send for our offering li[st]

BABCOCK, RUS[HTON] & COMPANY
—Established 1895—
MEMBERS:
New York Stock Exch[ange]
Chicago Stock Exch[ange]
Chicago Board of T[rade]
137 S. La Salle St., C[hicago]
Central 8900

...S CLING TO ...D IN RACE ...R PIN TITLE

...the Keynote of Big ...ity Tourney.

...MORROW KRUM.

ROY DAVIS. [TRIBUNE Photo.]

...the keynote of the twenty... ...ual city championship bowl... ...nament ...way at ...alleys, ... 35th ... is con... the ... Bowling ... and, ... to Roy ... cretary ... ciation, ... are as ... ver be... even ... rks will ... red be... omes to ... al tour... is one ... ts about 2,500 of the city's ... rs each year. It opened on ... d will continue until Jan. 6, ... 508 five men teams, 1,082 ... eams, and 2,153 individual ... ered.

...irk Brothers Lead.

... Brothers team is leading ... men competitions. A total ... s were toppled over by this ... in five games. The team ... of George Geiser, R. Pekie, ... L. Bunning, and J. Leilin... Mineralites are second with ...

...vo man competition H. Oms... J. Gauer are leading with ... for the three games, and S. ... F. Kartheiser are second ...

...rnicke Leads Singles.

...dividual class, which carries ... honor of city champion, W. ... a bowler of parts, has a 10... His total for the three games ... The other leaders are J. ... 667; T. Belderson, 666. ... vent prize now leans toward ... n, who has a count of 1,943.

...ning Wear!

...s new tuxedo— ...ioned with straight ...glish back, the ...gly fitted hips, and ... peaked or notched ...els—

...Ready-to-Wear ...at and Trousers

$54

... are also featuring ...Special Value in ...athea or Herring... ...e weaves, a TUX... ...O SUIT, including ...k silk vest, "built... ...your-measure,"

$75

...OLL The Tailor ...Jerrems' Sons ...k and Adams Streets

...Sales

...ncrease sales, the shrewd ...er takes advantage of every ...unity for acquiring good ...ndise. That is why buyers ...l parts of the world flock to ...at LEIPZIG TRADE FAIR ...world's oldest and largest. If ...en at Leipzig—you know it ...andable and saleable. Here ... most noteworthy manufactured ... are exhibited. If you are a buyer, ... or retailer, plan to come, Feb. ... Mar. 6th. It will pay you. Com... ...formation and booklets may be ...he New York Office.

...FTH AVENUE ...EW YORK

...EIPZIG TRADE FAIR

...ONAL INDUSTRIES EXHIBITION

POUND STERLING BONDS

We offer Government Bonds, old issues payable in English Pound Sterling, listed on London Stock Exchange.

Such bonds have always paid their interest, are steadily rising, but still can be bought far below par.

Yielding 6½% to 8%

Interest payable January 1st on Pound Sterling Bonds collected free of charge through our office.

ANGLO-AMERICAN BOND & SECURITY CO

165 West Jackson Blvd. Chicago.

Phone Wabash 7920.

Cudahy Packing Co. 5½s, to yield 6.30%

Lake Street Elevated R. R. 1st Mtge. 5s, to yield 6.75%

United States Rubber Co. 1st & Ref. 5s, to yield 5.75%

United Light & Ry. Co. Debenture 6s, to yield 6.62%

Sinclair Pipe Line Co. 5s, to yield 6.25%

Chicago & Eastern Illinois R. R. General 5s, to yield 7%

Anaconda Copper Mining Co. Convertible 7s, to yield 6.37%

P. B. Yates Machine Co. 1st Mtge. 6½s, to yield 6.35%

A. J. Bell & Co. INC.

231 S. La Salle Street CHICAGO

Telephone Central 7738

Money to Lend

on well located homes, apartment buildings, and business property in Chicago.

Any Amount

Prompt Service • Low Rates

Real Estate Loan Department Telephone Randolph 6320

UNION BANK OF CHICAGO [A TRUST COMPANY] 25 North Dearborn Street Near Washington

We Always have for Sale Good Individual First Mortgages

We wish you a Happy New Year and a full measure of Prosperity and Contentment

E & S LOEWENSTEIN

Real Estate First Mortgages

39 South La Salle Street, Chicago

Telephone Randolph 4449

Consumers Company

First Mortgage 6s Due 1946

For over 40 years this company has dealt in coal, ice, and other necessities. Its net tangible assets are over 3 times this issue of first mortgage bonds. Earnings, four years' average, are over 4 times interest requirements of this issue.

Price 98

To Yield Over 6.15%

Coffin, Forman & Co. INCORPORATED INVESTMENT SECURITIES 39 South LaSalle Street Telephone Randolph 3715

JANUARY INVESTMENTS

Consumers Co. 1st Mtg. 6s due 1946. Yielding 6.15%

National Dairy Prod. 6% Collateral Notes due 1940. Yielding 6.15%

National Electric Power Secured 6s due 1945. Yielding 6.25%

Send for our offering list.

BABCOCK, RUSHTON & COMPANY —Established 1895—

MEMBERS: New York Stock Exchange Chicago Stock Exchange Chicago Board of Trade

137 S. La Salle St., Chicago Central 8900

NEW YORK BOND TRANSACTIONS

Wednesday, Dec. 30, 1925.

Total sales, par value......$ 13,908,000 Year ago......$ 11,628,000

Total, 1925......3,896,991,000 Previous year......3,815,346,000

UNITED STATES GOVERNMENT WAR LOANS.

Sales in thous.	Issue—	High.	Low.	Last.	Net chge.	—Closing— Bid.	Asked.	Yield.	Dec. 31. 1924.
94	Liberty 3½s, 1932-'47	99.19	99.18	99.18—	.2	99.18	99.22	3.58	101.00
1	Liberty 3½s, reg	99.14	99.14	99.14—	.6	......	......	....	100.25
1	Liberty 1st cv 4s, 1932-'47	100.00	100.00	100.00—	.4	100.00	101.16	4.00	......
......	Liberty 2d 4s, 1927-'42	......	......	......	...	100.00	100.5	4.00	......
......	Lib 1st-2d cv 4¼s, 1932-'47	......	......	......	...	101.00	103.00	....	101.16
35⅝	Liberty 1st cv 4¼s, 1932-'47	101.24	101.20	101.24+	.3	101.20	101.24	3.94	101.18
1	Liberty 1st cv 4¼s, reg	101.15	101.15	101.15—	.1	......	......	....	101.13
351¼	Liberty 2d cv 4¼s, 1927-'42	100.19	100.17	100.18—	.1	100.17	100.19	3.96	100.28
1	Liberty 2d cv 4¼s, reg	100.14	100.14	100.14—	.1	......	......	....	100.24
285	Liberty 3d 4¼s, 1928	100.27	100.25	100.25	...	100.25	100.27	3.90	101.4
4	Liberty 3d 4¼s, reg	100.22	100.22	100.22—	.3	......	......	....	101.00
2,010⅛	Liberty 4th 4¼s, 1933-'38	102.00	101.28	101.30+	.2	101.30	102.00	3.97	101.27
2	Liberty 4th 4¼s, reg	101.27	101.26	101.27+	.1	......	......	....	101.24
21⅝	U S Treasury 4¼s, 1947-'52	106.12	106.8	106.8 —	.2	106.8	106.12	3.83	105.2
25	U S Treasury 4s, 1944-'54	102.27	102.27	102.27	...	102.20	102.29	3.79	100.21

Note—Fractions on United States government bonds, including net changes, are quoted in thirty-seconds of 1 per cent.

GENERAL BOND MARKET.

FOREIGN.

No. thous.		High.	Low.	Close.
14	Argentine gov 7s '27	102¼	102	102¼
5	do 5s '45	86⅝	86⅝	86⅝
42	do 6s '57 A	96½	96½	96½
21	do 6s '58 B	96¼	96	96¼
19	do 6s '59 June	96¼	96	96¼
15	do 6s '59 ct	96	95½	95½
16	Austrian gov 7s '43	100⅝	100½	100⅝
122	Australia 5s '55	96⅝	96¼	96½
4	Belgium 8s '41	107¼	107¼	107¼
13	do 7½s '45	109⅝	109	109⅝
22	do 7s '53 ct	94⅝	94½	94⅝
35	do 6½s '49 rcts	92⅝	92½	92⅝
22	do 6s '55 rcts	86	85⅝	85⅝
2	Bergen 8s [Nor] '45	113½	113½	113½
15	Berlin 6½s '50 rcts	87½	87	87½
1	Berne 8s [Switz] '45	108	108	108
1	Bogota 8s '45	97¼	97¼	97¼
19	Bolivia Rep 8s '47	96⅝	96¼	96¼
27	Bordeaux City 6s '34	83	82½	82½
15	Brazil 8s '41	102	101¾	102
10	do Cent Ry 7s '52	90	89½	90
21	Bremen 7s '35	94⅝	94⅜	94½
4	Buenos Air 6½s B '55	98½	98	98½
45	Canada 5½s '29	102¼	101⅞	102
1	do 5s '26	100⅛	100⅛	100⅛
1	do 5s '31	101⅝	101⅝	101⅝
21	do 5s '52	103	102⅞	103
1	Can Stshp Ltd 7s '42	102	102	102
10	Chile 8s '41	108	107⅝	107⅝
14	do 7s '42	100⅛	100	100
4	Chinese 5s [HuK] '51	46⅝	45⅞	45⅞
1	Colomb Rep 6½s '27	100⅝	100⅝	100⅝
1	Com Az Bar 7½s '37	104¼	104¼	104¼
2	Copenhagen 5½s '44	98⅝	98⅝	98⅝
21	Cuba 5½s '53	100⅞	100⅝	100⅝
2	do 5s '14	97⅝	97⅝	97⅝
6	Czechoslo Rep 8s '51	101	100⅞	101
10	do 8s B '52	100⅝	100½	100⅝
42	do 7½s '45 rcts	96	96	96
9	Dan Mun 8s B '46	110¼	110¼	110¼
82	Denmark Kgd 6s '42	103⅝	102⅝	102⅝
1	Finnish 6½s A '54	90½	90½	90½
1	do 5s 6½s B '54	90½	90½	90½
9	Dutch E I 6s '47	104½	104¼	104½
15	do 6s '62	104¼	104	104¼
2	do 5½s '53 March	101⅝	101⅝	101⅝
6	do 5½s '53 Nov	101⅞	101⅝	101⅝
3	Finland 6s '45	88¼	88¼	88¼
3	do 7s '50 ct	96	96	96
75	French Rep 8s '45	101¼	100⅞	101
172	do 7s '49	88⅝	87¼	87¼
42	do 7½s '41	98⅛	97½	97½
4	Framerican 7½s '42	88	88	88
268	Germ ext loan 7s '49	101⅝	101⅝	101⅝
14	Ger Gen El 7s '45	95⅝	95	95⅝
3	Gt Cons El Pow of Japan 7s '44	91½	91⅝	91⅝
26	Ger Cent Agr Bk 7s '50 ct	94⅝	94¼	94¼
8	Haiti Rep 6s '52	95⅝	95⅝	95⅝
2	Greek 7s '64	86	85½	86
3	Holland-A Line 6s '47	83½	83½	83½
13	Hungary 7½s '44	96½	96	96
21	Ind Bk of Jap 6s '27	100	99⅝	100
235	Italy 7s '51	94½	94¼	94½
54	Jap gov 6½s '54	92½	92¼	92⅝
4	Jurgens 6s '47	102⅝	102⅝	102⅝
13	Lyons City 6s '34	83	82⅞	82⅞
8	Low Aus HE 6½s '44	86½	86¼	86½
4	Marseilles 6s '34	82⅝	82⅝	82⅝
10	Mexico 6s '33 large	46	46	46
6	do irreg 4½s '43	30⅛	30⅛	30⅛
2	do 4s 1904 asst	26½	26⅜	26⅜
10	do 4s 1910 lar asst	31⅛	30⅞	30⅞
15	do 4s 1910 small asst	27½	26⅞	27½
6	Montevideo 7s '52	96½	96½	96½
21	Mor Bk Chile 6½s '57	94⅞	94½	94⅞
12	Netherlands 6s '54	104¼	104	104
14	Orient Dev Ltd 6s '53	85¼	85	85¼
7	Oslo 6s '55	99	99	99
14	Nord Ry 6½s '50	78½	78¼	78⅝
7	Norway Kgd 5½s '65	95¼	94⅞	95
10	do 6s '43	101¼	100⅞	100⅞
10	do 6s '44	100⅝	100⅝	100⅝
10	do 6s '52	101¼	101	101
43	Paris L & M 7s '54	83⅝	83	83
21	do 6s '58	77	76½	76½
7	Peru 7½s '40	98	98	98
7	do 8s '44	102½	102½	102½
10	Par Orleans Ry 7s '54	84	84	84
9	Paulista Ry 7s '42	101	101	101
69	Poland 8s '50	88⅝	88	88½
3	Prague Grter 7½s '52	94	94	94
3	Queensland St 7s '41	111⅝	111⅝	111⅝
1	Rima Steel 7s '55	90½	90½	90½
9	Rio de Jan 8s '46	97	96⅞	97
1	do 8s '47	97¼	97¼	97¼
33	Roterdam 6s '64	104	104	104
20	Sax Pub Wks 7s '45	92⅞	92	92⅞
1	Sao Paulo City 8s '52	101¼	101¼	101¼
4	Sao Paulo St 8s '50	102⅝	102½	102⅝
10	Seine [France] 7s '42	86½	86¼	86½
15	Serbs Cro & Slo 8s '62	91⅞	91½	91⅞
2	Soissons City 6s '36	83	83	83
10	Sweden Kgd 6s '39	104⅝	104⅝	104⅝
7	do 5½s '54	102	101½	101½
6	Swiss Confed 8s '40	117	116⅝	116⅝
2	Swiss govt 5½s '46	103⅛	103⅛	103⅛
1	UK of GB&I 5½s '29	117⅝	117⅝	117⅝
2	do 5½s '37	104⅝	104½	104½
5	US S of Copen 6s '37	94½	94½	94½
2	Uruguay 8s '46	110	110	110
7	Zurich City 8s '45	109⅛	108⅛	109⅛

DOMESTIC.

No. thous.		High.	Low.	Close.
1	N Y City 4¼s '60	100⅝	100⅝	100⅝
2	do 4s '56	96½	96½	96½
1	Ad Exp col tr 4s '48	85	85	85
7	Ajax Rubber 8s '36	103	102½	103
20	Am Ag Ch 7½s '41	104	103⅝	103⅝
5	Am Beet Sug 6s '35	98⅝	98⅝	98⅝
5	Am Chain deb 6s '33	98⅝	98⅝	98⅝
3	Am Mch Fdy 6s '39	100⅝	100⅝	100⅝
8	Am S & R 5s '47	99⅝	99⅝	99⅝
1	do 6s '47	108	108	108
19	Am Sugar 6s '37	103¼	103	103¼
60	Am T & T 5½s '43	103⅝	103⅛	103⅛
8	do col 5s '46	101	100⅞	101
46	do s f 5s '60	97⅝	97¼	97⅝
93	do col 4s '29	97¼	97	97
16	Am Type Fds 6s '40	103⅛	103	103⅛
10	Am Wat Wks&E 5s '34	96⅝	96½	96⅝
11	Am Wr Pap 6s '39	48⅝	47⅛	48⅝
3	do 6s ct	48	48	48
32	Anaconda Cop 7s '38	105⅛	104⅞	105⅛
89	do 6s '53	101⅞	101⅛	101⅞
55	Andes Cop 7s '43 50% paid	97	96½	96⅞
28	Armour of Del 5½s '43	94⅛	94¼	94¼
30	Anglo-Chilean 7s '45	98⅛	97⅝	98
10	Asso Oil 6s '35	103	102⅝	102⅝
6	A T & S F gen 4s '95	89⅜	89¼	89¼
3	do adj 4s '95	85¼	85¼	85¼
4	do 4s E Okla div '28	99½	99½	99½
5	A K & C 4s '55	89⅝	89⅝	89⅝
4	Atlan & D 1st 4s '48	77⅝	77⅝	77⅝
6	do 2d 4s '48	68⅝	68⅝	68⅝
5	Atl C L 1st cn 4s '52	92⅜	92½	92½
10	do L&N col tr 4s '52	95⅛	94⅝	94⅝
1	A & Y 1st gold 4s '49	76⅞	76⅞	76⅞
36	Balt & Ohio 6s '29	103⅛	102⅝	103⅛
9	do ref & gen 6s C '95	104½	104¼	104½
17	do 1st gold 5s 1948	104	102⅞	104
11	do ref 5s 1995	93⅞	93½	93⅞
9	do cvt 4½s 1933	94	93⅝	93⅝
19	do gold 4s 1948	90⅛	89⅝	90
10	do 4s P L E & W Va div 1941	89½	89⅝	89½
3	do 4s Tol & C div '59	74¼	74¼	74¼
81	do 5s S W div '50	97⅝	97⅝	97⅝
7	Belding Hem cv 6s 1936 w i	100⅛	100	100
4	Bell Tel Pa 5s '48	101	100⅝	100⅝
20	do 5s C 1960	100⅝	100½	100½
45	Beth Steel con 6s '48	95½	95	95⅝
13	do con 5½s 1953	88	87⅝	88
2	do refg 5s 1942	95⅝	95⅝	95⅝
9	do p m 5s 1936	93	92⅝	92⅝
1	Brier H Steel 5½s '42	101⅝	101⅝	101⅝
1	Bdy&7thAv con 5s '43	75½	75½	75½
2	BrkCityRy 1st 5s '41	93⅝	93¼	93⅝
4	Brook Edis 5s '49	103	103	103
101	Brk-Man Tran 6s '66	92⅝	92½	92½
1	Brk-QCoSub con 5s '41	63⅝	63⅝	63⅝
2	Brk Un El 1st 5s '50	89	88⅝	88½
2	do 5s stamped	88⅝	88⅝	88⅝
1	Brk U Gas ref 6s '47	110⅛	110⅛	110⅛
3	Buff R & P 4½s '57	87⅝	87⅝	87⅝
5	Bush Term 4s '52	89⅛	89⅛	89⅛
1	do Bldg 5s 1960	95	95	95
18	Cal Gas & E 5s '37	101	101	101
1	Cal Petrol 6½s '33	104	104	104
12	Can Nat 4½s '30	98⅝	98½	98⅝
1	Can Nor Ry 4½s '35	96½	96½	96½
6	Can Pac deb 4s perp	80⅝	80⅛	80⅝
5	Canada Sou 5s '62	102⅛	102⅛	102⅛
12	Caro C & O 6s '52	107⅝	107⅝	107⅝
2	Cent Dist Tel 5s '43	101⅝	101⅝	101⅝
8	Cent of Ga Ry 6s '29	103⅝	103	103⅝
59	do ref 5½s 1959	102	102	102
3	do con 5s 1945	102¼	102¼	102¼
16	Cent Lea s f 6s '40	100⅛	100⅛	100⅛
2	Cent N Eng 4s '61	68⅝	86⅝	86⅝
3	Cent Pac gtd 4s '49	89⅝	89⅝	89⅝
1	do gtd 3½s 1929	96⅝	96⅝	96⅝
173	do gtd 5s 1960	97⅞	97⅞	97⅞
2	Cent R R N J 5s '87	108⅝	108⅝	108⅝
3	Ches & O con 5s '39	102⅝	102⅝	102⅝
60	do cv 5s 1946	141⅛	140⅛	141
10	do ref 5s 1929	101	101	101
11	do gen 4½s 1992	93	92⅝	93
11	do cv 4½s 1930	98⅝	98	98
5	Chi & Alton 3s '49	65	65	65
42	do 3½s 1950	52	51⅝	52
2	Chi City & C 5s '27	51	51	51
100	C & E I gen 5s '51	75⅝	73⅞	75¼
70	Chi Gt W 4s '59	64⅛	63⅝	64¼
1	CM-SP 1st sec 6s '34	104⅝	104⅝	104⅝
17	do cv 5s 2014	51½	51⅛	51½
9	do cv 5s ctfs	51½	50⅞	51¼
4	do gen 4½s 1939	90	90	90
23	do cv 4½s 1932	51⅝	51⅛	51⅛
39	do cv 4½s ctfs	51½	51⅛	51½
43	do refg 4½s 2014	52	51⅝	51⅝
2	do refg 4½s ctfs	51⅝	51⅝	51⅝
43	do gen 4s ser A '89	82	81⅛	82
123	do 4s 1925	52	51⅝	51⅝
42	do 4s 1925 ctfs	51½	51	51⅛
50	do deb 4s 1934	51⅝	51⅝	51⅝
5	do deb 4s ctfs	51⅝	51⅛	51⅝
2	do gen 3½s 1989	70	70	70
100	do 4s C M & P S div 1949 ctfs	51	51	51
17	C & N W 7s '30	107⅝	107⅝	107⅝
12	do 6½s 1936	111⅝	111⅝	111⅝
9	do 1st & ref 5s 2037	99½	99	99½
1	do gen 4s 1987	85⅝	85⅝	85⅝
2	do gen 3½s 1987	75⅝	75⅝	75⅝
44	Chi Rys Co 5s '27	78⅝	78⅛	78⅛
143	C R I & P ref 4s '34	87⅝	87⅛	87⅝
5	C T H & S E 5s '60	87	87	87
4	do inc 5s 1960	81¼	81¼	81¼
3	ChiUSta 5s ser B '63	103⅝	102⅝	102⅝
5	do 4½s ser A 1963	94⅛	94⅛	94⅛
1	Chi & W I 6s '32	105	105	105
1	do 5½s 1962	100⅛	100⅛	100⅛
29	do 4s 1952	81⅛	81	81⅛
23	Chile Copper 6s '32	107⅛	107⅛	107⅛
5	Cincin'ti Gas 5s '56	102	102	102
1	CCC&StL rf 6s A '29	103⅝	103⅝	103⅝
7	do ref & im 5s D '63	100⅛	100	100⅛
1	Cleve Sh L 4½s '61	97½	97½	97½
1	Cleve U Term 5s '73	101	101	101
3	Colo Indust 5s '34	84⅝	84	84
12	Colo & So ref 4½s '35	96	96	96
10	ColumG&E 5s stp '27	100⅝	100⅝	100⅝
3	Com'w'h Pow 6s '47	103⅝	103	103⅝
3	Con Coal Md 5s '50	81½	81	81
40	Con Gas NY 5½s '45	104⅝	104	104⅝
4	Con P & Lt 5½s '43	103⅝	103⅝	103⅝
3	Consum Pow 5s '52	97⅝	97½	97⅝
1	Con Pap & B 6½s '44	78½	78½	78½
1	Corn Prods 5s '34	101	101	101
1	Crown Cork 6s '42	82⅝	82⅝	82⅝
3	Cuba Cane deb 8s '30	97⅝	97½	97⅝
4	do cv deb 7s 1930	93⅝	93⅝	93⅝
7	Cuba R R 7½s '36	105⅛	105⅛	105⅛
12	do 1st 5s 1952	88⅝	88⅝	88⅝
2	Cuba Nor Rys 6s '66	92½	92½	92½
2	Cub-Am Sug 8s '37	108⅝	107⅝	108⅝
4	Cub-DomSug 7½s '44	92⅝	92½	92⅝
2	Cuyamel Fr 6s '40 ctfs	94½	94½	94½
1	Del & Hud 5½s '37	103⅝	103⅝	103⅝
148	do cvt 5s 1935	111⅛	110	111⅛
1	do refg 4s 1943	91	91	91
1	Denv G & E Lt 5s '51	93⅝	93⅝	93⅝
1	do 5s stamped	93½	93½	93½
5	D & R G imp 5s '28	98	98	98
24	do 1st con 4s 1936	85⅝	85	85⅝
60	D & R G W 5s '55	65½	65⅝	65½
10	Detroit Edis 5s '49	101	101	101
5	do refg 5s 1955	99⅝	99⅝	99⅝
3	Det Riv Tun 4½s '61	94⅝	94⅝	94⅝
113	Dodge Bros 6s '40	96⅛	95⅝	95⅝
5	Dold Pkg 1st 6s '42	73⅝	73⅝	73⅝
4	Dom I & St 5s '39	61⅝	61⅝	61⅝
24	Donner Steel 7s '42	95½	95	95
10	Duquesne Lt 6s '49	106	106	106
1	do 5½s B 1949	104⅞	104⅞	104⅞
1	E Cuba Sug 7½s '37	104⅛	104⅛	104⅛
7	EdiEl of B con 4s '39	93½	92⅞	93½
17	Emp G & F 7½s '37	102⅞	102⅝	102⅞
21	Erie prior lien 4s '96	74⅝	74⅛	74⅛
2	do gen lien 4s 1996	67⅝	67½	67⅝
8	do con 4s ser A '53	68⅝	68⅝	68⅝
22	do 4s ser D 1953	83½	83	83⅜
1	Erie & G Riv 6s '57	103	103	103
3	Fed L & Tr 6s '42	101⅝	101⅝	101⅝
1	do 5s 1942	92¼	92¼	92¼
1	Fed Met cv 7s '39	95⅝	95⅝	95⅝
34	Fla E C 5s 1974	97⅝	97¼	97¼
2	do 4½s 1959	95½	95¼	95½
2	Fonda J & G 4½s '52	59⅝	59⅝	59⅝
1	Gen Elec 3½s 1942	88	88	88
2	Gen Refact 6s 1952	104¼	104¼	104¼
10	Ga & Ala con 5s '45	95¼	95¼	95¼
5	Gdrch Rub 6½s 1947	104⅛	103⅝	103⅝
3	Gdyr Tire 8s 1931	109⅞	109⅞	109⅞
13	do 8s 1941	121¼	121	121¼
2	Gould Cplr 6s 1940	91½	91	91½
14	Granby Min 7s 1930	103	102½	103
29	Grnd Trk Ry 6s '36	107	106⅞	106⅞
15	Gt Nor 7s 1936	110⅝	110⅛	110⅝
12	do 5½s 1952	103⅛	103	103
103	do 5s 1973	97⅛	97	97⅛
5	do 4½s 1961	93⅝	93¼	93¼
5	G B & W deb B	17⅜	17⅜	17⅜
7	Har R & P 4s '54	85¼	84⅝	85¼
1	Hav Elec 5s 1952	95¼	95¼	95¼
63	Hershey Chc 5½s '40	99⅝	99½	99⅝
6	Hoe R 6½s 1934	98⅝	98	98⅝
7	H & M rf 5s A '57	92⅝	92½	92⅝
13	do adj inc 5s '57	75⅛	75	75
8	Humble Oil 5½s '32	101⅜	101⅜	101⅜
18	Ill Bell T rfg 5s '56	100⅝	100⅝	100⅝
17	I C 5½s 1934	102¼	102⅛	102¼
6	do ref 4s 1955	91	91	91
1	do 4s 1952	88	88	88
5	do 4s 1953	85¼	84⅝	85¼
2	Ill C & C St L & N O joint 5s 1963	100¼	100⅛	100¼
7	Ill Stl deb 4½s '40	94⅝	94½	94½
2	Ind Stl 5s 1952	103	103	103
27	Int R T 7s 1932	88⅛	87⅝	88⅛
8	do 6s 1932	68	67	68
41	do ref 5s 1966	66⅝	65⅛	66⅝
70	do 5s stpd 1966	65⅛	64	64½
3	Int Agr 5s 1932	89	89	89
14	I & G N 1st 6s '52	103⅝	103⅝	103⅝
37	do adj 6s 1952	72⅞	72⅛	72⅞
93	Int T & T 5½s '45	109⅛	109	109⅛
9	Int Paper 5s A '47	95½	95	95
65	do 6s 1955	97⅝	97⅝	97⅝
7	Ia Cent 1st 5s '38	64	63	63
1	do 5s ctf	60¼	60¼	60¼
7	K C P & L 5s '52	100⅝	100⅝	100⅝
1	K C So 1st 3s 1950	74	74	74
2	do 5s 1950	93½	93½	93½
7	K C Term 1st 4s '60	85½	85⅝	85½
1	Kas G & E 6s 1952	101⅛	101⅛	101⅛
7	Kayser J 7s 1942	107⅛	107⅛	107⅛
5	Kelly-S Tire 8s 1931	103⅛	103⅛	103⅛
5	LG of SL 1st 5s '34	101	101	101
13	do 5½s 1953	103	102⅝	102⅝
2	L S & M S db 4s '28	98⅝	98⅝	98⅝
8	do deb 4s 1931	96½	96½	96½
2	L V of N Y 4½s '40	96⅝	96⅝	96⅝
9	Lig & M 7s 1944	120	119	120
7	Long Isl 5s 1934	97⅛	97⅛	97⅛
2	do deb 5s 1937	96	96	96
4	do N S 5s 1932	99⅝	99⅝	99⅝
25	Lorill Co 5s 1951	98⅛	97½	98⅛
1	La & Ark 5s 1927	100	100	100
2	Lou G & E rfg 5s '52	98	98	98
17	L & N 7s 1930	105¼	105	105¼
5	do gold 5s 1937	104	104	104
1	do col 5s 1931	101	101	101
2	do 1st & rf 4½s 2003	95⅝	95½	95½
7	do unified 4s 1940	93⅝	93½	93⅝
1	do 3s St L div '80	65⅛	65⅛	65⅛
1	do So Ry 4s 1952	85	85	85
4	Manati Sug 7½s '42	100⅝	100⅝	100⅝
17	Manht Ry con 4s '90	60	59½	59½
3	do 2d 4s 2013	51¼	51¼	51¼
9	Mkt St Ry 7s 1940	98⅝	98⅛	98⅝
8	Metro Edi 5s 1953	97⅝	97¼	97⅝
1	Mich Cent db 4s '29	98	98	98
10	Mid Cont Pt 6½s '40	101¼	101¼	101¼
18	Midv Stl 5s 1936	92⅝	92⅝	92⅝
10	Milw E R & L 6s '53	100⅝	100⅝	100⅝
5	do 5s 1951	98⅝	98⅛	98⅛
27	do 5s 1961	90⅛	89⅝	89⅝
5	do 4½s 1931	97⅝	97⅝	97⅝
6	Milw G Lt 4s '27	99⅝	99	99⅝
1	M & St L con 5s '34	64⅛	64⅛	64⅛
2	do 7s 1927	99⅝	99⅝	99⅝
18	do ref 5s 1949	16½	15	16½
5	do 1st ref 4s 1949	21⅝	21¼	21¼
10	MStP&SSM 6½s '31	103⅛	103⅛	103⅛
1	do 6s 1946	101	101	101
2	do 5½s 1949	89½	89½	89½
6	do 5s 1938	97⅝	97⅝	97⅝
6	do 4s 1938	87⅝	87⅝	87⅝
15	M K & T 6s C '32	103¼	102⅞	103
8	do pr 5s A 1962	96⅝	96⅝	96⅝
1103	do adj 5s 1967	93	92⅜	92
105	do 1st 4s 1990	84⅝	84⅜	84⅝
2	do pr ln 4s B 1962	80½	80½	80½
2	Mo Pac con 6s '49	101⅞	101⅞	101⅞
195	do 6s E 1955 ctf	101⅞	101⅝	101⅝
11	do rfg 5s 1965	89⅞	89⅝	89⅝
143	do gen 4s 1975	66	65⅝	65⅝
31	Mont Pow 5s A '43	100⅛	100	100
15	Mor & Co 1st 4½s '39	85¼	85¼	85¼
1	Mutual Tel 5s 1941	101⅝	101⅝	101⅝
7	Murray Bdy 6½s '34	86⅝	86	86
1	Nassau Elec 4s 1951	58	58	58
5	Nat Enam 5s 1929	103	103	103
13	Nat Acme 7½s 1931	98½	98⅝	98½
217	Nat D Prod 6s 1940	97⅝	96⅝	97
20	NRofM 4½s '57 asst	17⅝	17½	17⅝
2	do 4s	20½	20	20½
5	N E T & T 5s 1952	101⅝	101⅝	101⅝
15	N O Term 4s '53	84⅛	84	84⅛
15	N O T & M 5½s '54	102⅝	101⅝	102⅝
9	do 5s A 1935	96½	96½	96½
2	do 5s B 1945	96¼	96¼	96¼
9	N O P S 5s A 1952	91	90½	90½
1	do 5s B 1955	90½	90½	90½
48	NYC&HR 5s 2013	101⅝	101⅛	101⅛
14	do rfg&imp 4½s 2013	93⅝	93⅛	93⅛
5	do deb 4s 1934	94½	94⅝	94½
8	do con 4s 1998	86	85⅝	85⅝
7	do rfg 3½s 1997	77⅝	77⅝	77⅝
1	do L S col tr 3½s '98	76	76	76
15	NYC&StL 6s A '31	102⅝	102⅝	102⅝
11	do 5½s 1974	99	98⅝	98⅝
2	do 1st 4s 1937	93⅝	93⅝	93⅝
12	N Y Edsn 5s '44	102	101⅝	102
8	NYGELHP c 5s '48	104⅝	104	104
6	do pur m 4s 1949	89⅝	89⅝	89⅝
19	NYNH&H cvt 6s '40	96⅝	96⅛	96⅛
11	do deb 6s 1948	98	97⅝	98
5	do deb 4s 1956	68⅝	68⅝	68⅝
1	do cv deb 3½s 1947	62⅛	62⅛	62⅛
4	do cv deb 3½s 1954	60	59⅝	60
10	NYO&W 1st r 4s '92	68⅝	67⅝	67⅝
72	NYR inc 6s 1965	23⅛	22½	22⅝
8	N Y S Ry 4½s '62	56	56	56
14	N Y S Cor 6s '47	102⅝	102¼	102¼
6	NYS&W gen 5s '40	63⅝	63½	63⅝
12	N Y Tel deb 6s '41	107⅞	107⅝	107⅝
7	do gen 4½s 1939	97⅝	97⅝	97⅝
11	NYW&B 4½s '46	69	68⅝	69
6	N&S rfg 5s ser A '61	77½	77½	77½
2	N & W cv 6s '29	148⅝	148⅝	148⅝
1	do con 4s 1996	90½	90½	90½
1	do Poca 4s 1941	91½	91½	91½
25	N A Ce 6½s 1940	99⅝	99	99⅝
21	No Am Edsn 6s '52	101⅝	101¼	101⅝
4	do 6½s 1948	104	104	104
35	No Pac 6s 2047	108⅛	108	108
8	do 5s D 2047	99	99	99
3	do pr lien 4s '97	86⅝	86	86
2	do 4½s 2047	86⅝	86⅝	86⅝
1	do gen 3s 2047	61⅝	61⅝	61⅝
10	No St Pow 6s '41	106	105⅝	105⅝
10	do 5s 1941	97⅝	97⅝	97⅝
1	Ohio P S 7s '42	110⅝	110⅝	110⅝
1	Ohio Riv Ed 6s '48	101⅝	101⅝	101⅝
2	O P N F 1st 5s '43	100⅛	100	100⅛
3	Ore S L 5s gtd '45	105⅛	105⅛	105⅛
5	do rfg 4s 1929	97⅝	97½	97⅝
21	OWRR&N 4s '61	83⅝	83⅛	83½
7	Otis Stl 7½s '47	100⅝	100⅛	100⅝
13	Pac G & E 5s '42	97⅝	97½	97⅝
5	Pac P & L 5s '30	100	99⅝	100
4	Pac T & T 5s '37	101⅛	101⅝	101⅝
12	do 5s 1952	99⅛	99	99
10	Pad & M 4s 1946	91⅛	91⅛	91⅛
2	Park Lex 6½s '53	89	88⅝	89
7	Pan A P & T 7s '30	105⅝	105⅝	105⅝
137	do cv 6s 1934	112	111	112
39	Penn R R 7s '30	108⅝	108	108⅝
37	do 6½s 1936	112	111⅝	112
28	do 5s 1964	98⅝	98⅛	98½
3	do con 4½s 1960	98⅝	98⅝	98⅝
9	do gen 4½s 1965	94½	94⅝	94½
2	do 4s 1948	91½	91½	91½
1	do gold 4s 1906-'41	96⅝	96⅝	96⅝
2	do 3½s D 1941	88⅝	88⅝	88⅝
20	PGL&CC 5s 1947	99⅝	99⅝	99⅝
6	Pere Mar ref 5s '56	101⅛	101⅛	101⅛
18	Phil Co rfg 6s '44	103⅝	103⅝	103⅝
22	do cvt 5½s 1938	99	98⅝	98⅝
12	Phil Ry 4s 1937	42⅞	42⅝	42⅞
6	Pierce Ar deb 8s '43	108⅝	108	108
6	PCC&SL 5s B '75	99⅝	99⅝	99⅝
8	P Y & A 4s A '42	91⅝	91⅛	91⅝
13	Port E P 6s '47	100	99	100
1	P R L & P 7½s '46	106	106	106
4	do 6s 1947	100	99	100
2	do 5s 1942	88⅝	88⅝	88⅝
3	Prov Sec 4s 1957	60⅞	60⅞	60⅞
1	Pressed S C 5s '33	94½	94½	94½
1	Pr & R 8s '31 war	111	111	111
1	P S E & G 5½s '59	104	104	104
17	do 5½s 1964	104	103⅝	103⅝
2	P S E P & L 6s '48	106½	106½	106½
27	P S N J 6s '44	100¼	100	100¼
5	Punta A 7s 1937	105	105	105
5	Rdg Coal 4½s '97	94⅝	94⅝	94⅝
2	Rem Arms 6s '37	85½	85⅝	85⅝
20	R I & S rfg 5½s '53	92⅝	92⅝	92⅝
6	Rich Ter 5s '52	100⅛	100⅛	100⅛
3	SLIM&S gen 5s '31	100½	100½	100½
25	do rfg 4s 1929	95⅝	95⅝	95⅝
62	do 4s R & G d '33	89⅝	89⅝	89⅝
21	S L & S F 5½s '42	99⅝	99⅝	99½
34	do pr ln 4s ser A '50	77⅝	77½	77⅝
56	do 5s ser B '50	94	93⅝	94
12	do gen 6s ser C '28	103	102⅝	103
18	do adj 6s 1955	93¼	93	93
62	do inc 6s 1960	87	86½	86⅝
1	St L S W ter 5s '52	90	90	90
10	do 1st 4s 1989	84	84	84
42	do con 4s 1932	92	91	92
7	SP&KCSL 4½s '41	86⅝	86⅝	86⅝
1	S V & N E 1st 4s '89	87⅝	87⅝	87⅝
15	Seabd A L con 6s '45	94½	94⅝	94½
12	do rfg 4s 1959	72⅛	71⅝	71⅝
39	do adj 5s 1949	86½	86	86⅝
7	Sharon Hoop 8s '41	106⅞	106⅞	106⅞
1	S & S F P 5s '49	91½	91½	91½
5	Sinclair Oil 7s '37	93½	93⅝	93⅝
1	do 6½s 1938	87⅛	87⅛	87⅛
38	do crude 6s 1928	100½	100¼	100½
188	do 6s 1927	109⅝	109¼	109⅝
3	do pipe line 5s '42	87	86⅝	87
149	Skelly 6½s 1927	127⅝	125	127½
8	So Colo P 6s '47	98⅝	97⅝	97⅝
2	So P R Sug 7s '41	106⅛	106⅝	106⅝
6	S W B Tel 5s '54	100⅛	100⅛	100⅛
8	So Pac cvt 4s '29	97⅝	96⅞	96⅞
51	do col tr 4s 1949	87⅛	86½	87⅛
2	do rfg 4s 1955	89⅝	89⅝	89⅝
3	So Ry 6½s 1956	112⅛	112	112
11	do 6s 1956	108⅛	108	108⅛
1	do con 5s 1994	104⅛	104⅛	104⅛
44	do gen 4s 1956	81⅛	81⅛	81⅛
3	Stl & T A 7s 1951	108	107⅝	108
3	Tenn E P 6s 1947	102⅝	102⅝	102⅝
13	TRRASL ref 4s '53	85½	84⅝	85½
2	T & P 1st 5s 2005	103	103	103
7	Third Av rfg 4s '60	55⅛	55⅛	55⅛
40	do adj 5s 1960	41½	40⅝	41⅛
32	Tol Edsn 7s '41	109	108⅛	108⅛
4	UEL&P 5s 1933	100⅛	100⅛	100⅛
6	do 5½s 1954	101	101	101
7	Un Pac 6s 1928	103⅛	103	103⅛
9	do 1st 4s 1947	92⅛	92	92
55	do cv 4s 1927	99⅝	99⅝	99⅝
8	Utd Drug 6s 1944	103⅞	103⅝	103⅝
1	Utd F Gas 6s '36	101⅛	101⅛	101⅛
5	U S Rub 7½s '30	106⅞	106⅝	106⅝
57	do 5s 1947	92	91⅝	92
34	U S Stl s f 5s '63	105⅝	105½	105½
1	Utah L & T 5s '44	87	87	87
2	Utah P & L 5s '44	95½	95⅝	95⅝
4	Vert Sug 7s '42	91¼	90⅝	91¼
16	Va Caro Ch 7½s '37	98	96⅝	98
55	do ctfs	102	98⅞	101⅛
4	do 7s '47 40% paid	105⅝	105¼	105¼
13	do 7s '47 40% p ctf	105½	105½	105½
1	V & S W 1st 5s 2003	99⅞	99⅞	99⅞
5	do cons 5s 1958	90⅛	90⅛	90⅛
33	Va Ry 5s 1962	101	100⅝	101
2	Wabash 1st 5s '39	102¼	102¼	102¼
1	do 2d 5s 1939	99⅛	99	99
9	do 5½s 1975	98⅝	98⅛	98⅛
1	Warn Sug 1st 7s '41	93⅝	93⅝	93⅝
11	do rfg 7s 1939	76	75⅝	76
2	West Pa Pw 7s '46	106⅛	106	106⅛
3	do 5½s 1953	104⅞	104⅞	104⅞
5	do 5s E 1963	100	100	100
6	W Va C & S 6s '50	83	83	83
51	West Elec 5s '44	100⅛	100⅛	100⅛
13	West Md 4s '52	68	67⅝	67⅝
2	WNY & P 1st 5s '37	100⅝	100⅝	100⅝
6	do gen 4s 1943	83⅝	83⅝	83⅝
15	West Pac 5s 1946	96	96	96
4	West Sh 4s 2361	84	84	84
58	Westhse Elec 7s '31	106⅛	105⅞	105⅞
8	Wh & L E 4s '49	82	82	82
10	Wick Sp 7s '35	73⅝	73⅝	73⅝
9	do cv 7s 1935	64⅝	64⅝	64⅝
2	Willys Overld 6½s	102⅝	102⅝	102⅝
7	Wil & Co 7½s '31 ctf	69⅝	69⅝	69⅝
5	do 1st 6s 1941	99⅝	98⅝	99⅝
5	do cv 6s 1928	70⅛	70⅛	70⅛
4	Win Arms 7½s '41	101⅝	101⅝	101⅝
6	Wis Cent gen 4s '49	80⅛	80⅛	80⅛
1	do 4s S & D d '36	86⅝	86⅝	86⅝
17	Y S & T 6s '43	101⅛	101⅛	101⅛

MONEY AND EXCHANGE

Money in Chicago firm at 4¾@5 per cent on collateral; commercial paper, 4¼@4¾ per cent, 5¼@6 per cent over the counter. Bankers' acceptances, 3¼@3⅝ per cent. New York exchange, by wire, par; by mail, 14@20c discount. Chicago bank clearings yesterday were $119,300,000, compared with $107,600,000 a week ago and $116,600,000 a year ago.

NEW YORK MONEY MARKET.

NEW YORK.—(AP)—Prime commercial paper, 4¼@4½ per cent; bar silver, domestic, 68⅝c; Mexican dollars, 52⅝c. Call money, firm; high, 6 per cent; low, 6; ruling rate, 6; closing bid, 6; offered at 6¼; last loan, 6. Call loans against acceptances, 4½. Time loans, easier; mixed collateral, 60-90 days, 4¾@5 per cent; 4-6 months, 4¾@5.

FOREIGN EXCHANGE.

Closing foreign exchange in amounts of $25,000 and over between banks as quoted by the Illinois Merchants Trust company.

London—	Dec. 30.	Dec. 29.	Wk. ago.	Yr. ago.
Cables	485.38	485.25	485.00	4.73¾
Checks	485.13	485.00	484.75	4.73½
Paris—				
Cables	3.71	3.76	3.69⅝	5.41⅝
Checks	3.70½	3.75½	3.69¼	5.41½
The following quotations are for checks:				
Italy	4.04	4.03⅝	4.04	4.22⅝
Antwerp	4.53⅝	4.53½	4.53½	5.00
Swiss	19.34	19.35	19.31	19.49⅝
Holland	40.24½	40.25½	40.19	40.52
Denmark	24.72	24.75	24.85	17.72
Sweden	26.86	26.88	26.85	26.99
Norway	20.31	20.36½	20.34	15.13
Spain	14.15½	14.15	14.14	14.02
Germany	23.81½	23.80⅝	23.81½	23.82
Austria	14.25	14.15	14.25	.0014¼
Poland	12.00	12.00	12.00	19.25
Greece	1.28	1.28	1.29½	1.82
Roumania	.47	.47	.47	.52
Jugo Sl.	1.78	1.78	1.77½	1.54½
Czecho Sl.	2.96½	2.96½	2.96½	3.02⅝
Finland	2.53	2.53	2.53	2.53
Canada	*.78	*.86	*.94	*2.66
Argentine	41.55	41.55	41.70	40.25
Brazil	15.20	14.95	14.85	11.76
Hongkong	58.60	58.75	58.00	55.75
Shanghai	76.60	76.85	77.25	76.35
Japan	43.85	43.85	43.60	39.10
India	37.10	37.10	37.10	36.25
Chile	12.15	12.21	12.20	11.49
Hungary	.00145	.00145	.00145	.0014
Bulgaria	.73	.72	.72	.74½

*Per thousand discount. All other quotations are values in American cents.

The Big Rail Market? HAS IT ARRIVED

The rails have gone into new high ground. Still they are up but 30 points while industrials have advanced 70 points. Even now they are from 10 to 25 points below pre-war prices with industrials the highest on record.

Is the big rail market finally here?

Special Railroad Bulletin Free

McNEEL'S FINANCIAL SERVICE

"An Aristocracy of Successful Investors"

Send Free Bulletin BCT-139

Name.................

Address.................

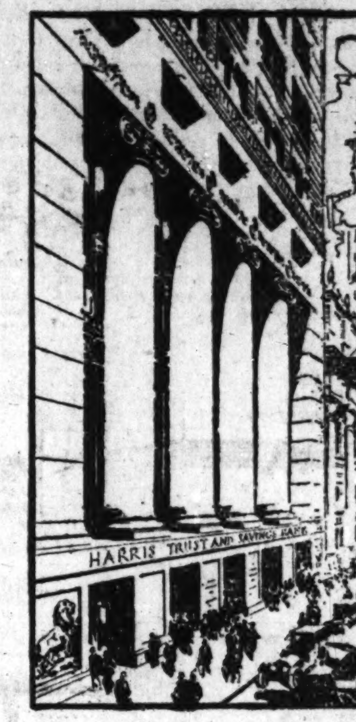

"Your Personal Bank"

Even Ships Use Canes

A SHIP in a fog is blind. One means of determining its position is the deep-sea lead—the oldest of nautical "canes." By taking a series of soundings at regular intervals and comparing the readings with the depths shown on the chart, the ship is enabled to hold to its course.

Many business men, when confronted by the fog of uncertainty as to general business conditions, like to take periodical soundings of their own course by conferring with others, including their banker.

The Harris Organization—founded by N. W. Harris over forty years ago in Chicago—now has resident representatives in forty cities in the United States and Canada, also in London, England. It is composed of Harris Trust and Savings Bank, Chicago; Harris, Forbes & Co., New York; Harris, Forbes & Co., Inc., Boston; and Harris, Forbes & Co., Ltd., Montreal. The facilities of this organization are at your disposal.

Harris Trust & Savings Bank

Organized as N. W. Harris & Co. 1882. Incorporated 1907

HARRIS TRUST BUILDING, CHICAGO

Capital and Surplus, $7,000,000

Grain, Cotton and Provisions

all under one roof

WHEN the world thinks of grain it thinks of Chicago.

Grain tides have converged at the Chicago Board of Trade for nearly a century. Four hundred million bushels are received annually.

In Chicago's huge grain futures market the needs of nations are anticipated months in advance.

When the Chicago cotton futures market was established it brought trading in grain, cotton and provisions under a single roof.

Chicago's network of private wires patterns the country. Across these wires clatter the price quotations registered at the Board of Trade. By creation of the cotton market and use of existing facilities a wider interest in cotton is being developed. And from this wider interest the whole industry will benefit.

Under the cotton contract, delivery is made at Galveston and Houston, the giant spot center. Therefore, Chicago quotations represent world values for this world commodity.

By reason of the cotton market, a new commercial link has been forged between Chicago and the Southwest.

The Chicago Board of Trade

(Literature on grain and cotton, describing the facilities of this vast central market, may be had by writing the Chicago Board of Trade.)

Information and Quotations Furnished on

PACKERS SECURITIES

Swift & Co.
Wilson & Co., Inc.
Libby, McNeill & Libby
Denver Union Stock Yards Co.
St. Louis National Stock Yards Co.
Sioux City Stock Yards Co.
St. Joseph Stock Yards Co.
National Leather Co.
Cudahy Packing Co.
Armour & Co.
Morris & Co.
Columbia River Packers Ass'n.

TRUE-WEBBER & CO.
INVESTMENT BONDS
231 SOUTH LA SALLE ST CHICAGO
TELEPHONE CENTRAL 6554

Yielding 6.20%

Albert Pick & Co.
6% Gold Debentures
Due 1936

The Company was founded in 1857 and is the largest of its kind in the United States. It has earned a substantial profit in every year since 1906 and has paid dividends on its stock since 1902. In the last fiscal year net earnings were over 4.5 times annual interest requirements of these bonds.

Send for Circular

Paul C. Dodge & Co., Inc.
10 South La Salle St.
CHICAGO
Telephone Franklin 6260

Established 1880

James E. Bennett & Co.

MEMBERS
New York Stock Exchange
New York Cotton Exchange
New York Produce Exchange
New York Curb Market
Chicago Stock Exchange
St. Louis Stock Exchange
Chicago Board of Trade
Kansas City Board of Trade
St. Louis Merchants Exchange
Minneapolis Chamber of Com.
Milwaukee Chamber of Com.
Winnipeg Grain Exchange
N. Y. Coffee & Sugar Exchange

Winnipeg
New York—PRIVATE WIRES—Denver
New Orleans

332 S. La Salle St.
Wabash 2740

Investment Securities

=

STANLEY & BISSELL, Inc.
Investment Bonds
29 So. La Salle St.
Chicago
New York Cleveland

FINANCIAL COUNSEL

CONSTRUCTIVE FINANCING

E. H. Ottman & Co., Inc.
Underwriters—Wholesalers
137 So. La Salle Street
Chicago

January Investments

A post-card or telephone request will bring you our January circular containing brief descriptions of more than fifty issues of

MUNICIPAL BONDS
Yielding
4.50% to 6.00%
Exempt from all Federal Income Tax

The Hanchett Bond Co.
Incorporated 1910
MUNICIPAL BONDS
Telephone Central 4532
39 South La Salle St., Chicago

NEW·YORK·CURB TRANSACTIONS

Wednesday, Dec. 30, 1925.
[By Associated Press]
Day's sales.......................786,300
Bonds, par value..............$1,598,000

INDUSTRIALS.

	Sales.	High.	Low.	Close.
Al Grt So Ry..	100	99⅝	99⅝	99⅝
Allied Packers..	200	3½	3⅜	3⅜
Do prior pfd.	200	36	35⅜	35⅜
Am Cyanamid .	50	148	148	148
Am G & E new.	600	78⅛	78	78
Am How S S ...	700	11⅛	11	11
Am Lt & Tr....	1,800	252	235	237½
Do pfd......	75	115	115	115
Am P & L new.	9,600	67⅛	65⅝	66⅝
Do pfd	120	96⅜	95	96⅜
Am Rayon Prod.	1,200	33	32½	32½
Am Seating Co..	10	285	285	285
Am Superpw A.	900	33	32½	32½
Do B	4,400	33¼	32¾	33¼
Do partic pfd	100	25	25	25
Asso G & E new.	3,600	33½	30	32⅝
Atl. Fruit Co....	1,800	.81	.79	.80
Bliss [E W] Co.	1,200	29⅝	28½	29⅝
Blyn Shoe	200	6	5⅝	5⅝
Bohn Alum & Br	100	16⅝	16⅝	16⅝
Bradley Firepfg.	2,600	.67	.63	.67
Borden Co new.	1,100	100⅛	99⅝	100⅛
Bridgeport Mach	1,000	13⅛	13	13⅛
Brook City R R.	300	7⅝	7¼	7⅝
Brown Wm Tob.	100	16⅝	16⅝	16⅝
Can D G Ale new	2,800	43⅝	43	43⅝
Car Lt & Pow...	200	2	2	2
Celluloid Co....	130	20¼	20	20¼
Do pfd.......	20	68	68	68
Cent Pipe Corp.	1,400	27	26	26⅞
Check Cab M A.	500	11⅞	11⅞	11⅞
Ch Nipple Mfg A	100	43⅜	43⅜	43⅜
Do B T.....	100	26⅞	26⅞	26⅞
Cleveland Auto.	500	29	28⅜	28⅜
Comm Pow new.	3,000	39⅝	39	39
Do war	125	64	61	62
Connor [J T] Co	800	42⅜	41⅞	42⅜
Cons Dairy Prod	1,000	5½	4⅝	4⅝
Cons G & E B n.	2,200	44⅝	44	44
Cont Bak A....	900	118⅜	117	118
Do B	17,800	28⅝	28	28¾
Do pfd	700	99¼	99	99
Cont Tob Inc ...	200	15½	15¼	15¼
Courtaulds Ltd.	100	33⅜	33⅜	33⅜
Curtiss A & M .	100	21⅛	21⅛	21⅛
Do pfd ..	100	82	82	82
De Forest R vtc	700	11⅝	11	11½
Denver T pfd w i	200	37⅛	37⅛	37⅛
Doehler Die Cast	100	13⅛	13⅛	13⅛
Dubilier C&R n.	11,200	89⅜	87⅝	89⅜
Duplex C & R vtc	600	1⅛	1	1
Durant Mot	4,200	12⅝	12⅛	12⅛
Duz Co Inc A...	800	14⅝	14⅛	14⅛
Do v t c ...	600	15⅛	14	15⅛
Eisenlohr & Bros	2,200	19⅛	18⅝	19⅛
Electric Auto Lt	100	72	72	72
Empor Corp w i	1,100	39½	39¼	39½
El Bd & Sh new.	19,000	72⅞	70½	71½
Do pfd	30	104⅜	104⅛	104⅛
Elec Investors...	4,000	70⅝	69	69⅛
Eng Pub Serv .	1,600	24⅛	23⅝	24⅛
Do pt pd pfd	500	99½	99¼	99½
Fageol Mot Co.	900	10	9⅝	9⅞
Fajardo Sugar ..	10	138	138	138
Fed Finance A.	200	33½	33⅛	33½
Do B	100	16⅛	16⅛	16⅛
Fed Mot Trk Co.	600	36⅜	35⅛	35⅛
Fed Metals	800	24	21⅜	21⅜
Fox Theater 'A'	9,200	32	31½	31⅞
Film Insp Mach.	200	4½	4½	4½
Ford Mot Can.	10	621	621	621
Forhan Co	3,100	19⅜	19¼	19⅜
Franklin Mfg Co.	300	32⅜	32⅛	32⅛
Freed Eise'n RC	500	7⅛	7⅛	7⅛
Freshm'n Co [C]	3,000	17⅜	16⅞	17⅜
Garod Corp	3,100	6	5⅜	6
Gen Bak Corp A	4,800	77⅜	75⅜	77⅜
Do B	8,300	17⅛	16⅝	17
Gen Fireproof ..	100	46	46	46
Gen Ice Cream ..	1,200	57⅝	56⅞	57
Geo L P & R...	100	58⅛	58⅛	58⅛
Gillette Saf Raz.	2,100	114	112⅝	114
Glen Alden Coal	1,700	161⅛	157⅛	161⅛
Goodyear T & R	2,500	37	36⅛	36⅝
Grand Stores ...	100	77	77	77
Grimes R & C R	5,300	4½	3⅝	4
Hap Candy St A	900	8⅛	8	8
Havana E U ctfs	100	44½	44½	44½
Do pfd	100	68⅛	68⅛	68⅛
Hazeltine Corp .	1,300	15⅝	14⅝	15⅛
Hellman Inc pfd.	100	32½	32½	32½
Hercules Powder	10	140	140	140
Heyden Chemical	100	2	2	2
Hires [C E] Co.	1,200	25⅜	25	25⅛
Hollander & Son	1,200	35½	34¼	34½
Horn & Hardart .	500	60	58½	58½
Ind Rayon A ...	6,500	18⅝	17⅛	17⅝
Intercon Rubber.	1,100	15⅝	15⅛	15⅛
Int Conc Indust.	400	8⅝	8	8⅝
Inter Util A.....	200	28⅝	28⅛	28⅛
Do B	2,100	7½	7	7½
Johns Manville .	75	155	152⅝	155
Jones Radio Mfg	1,600	1	1	1
Kelvinator Corp..	2,000	89⅝	87⅜	88
Kraft Cheese ...	300	90⅛	88	88
Land Co Fla wi	2,400	40⅛	38	39⅛
Landover Hold C	100	27⅛	27⅛	27⅛
Landy Bros A ..	400	35	34⅛	34⅛
Leh P S v t c..	1,200	184¼	179	182⅝
Leh V Cl Co ctfs.	12,700	45	32⅝	45
Leh Val Cl Sal.	75	84⅛	84	84⅛
Lib McN & Lib.	100	8⅛	8⅛	8⅛
Lib Owens St Gl	50	214	211	211
Liber Rad Ch St	900	4	3⅛	4
McC'd R & M vtc	300	23⅛	23	23⅛
Mengle Co	100	53	50⅛	50⅛
Mesabi Iron	700	1½	1⅜	1½
Metropolitan Strs	200	48	47	48
Mid West Util...	200	114⅝	114⅛	114⅛
Do pr lien .	30	106⅝	106	106⅝
Do pfd	30	98	98	98
Midvale S Co Del	100	24⅛	24⅛	24⅛
Miller Rub new.	1,400	35½	35	35
Mohawk Val new	400	35⅝	35⅛	35⅝
Music Master Cp	7,200	3⅜	2⅜	2⅜
National Leather	100	4	4	4
Nat P & L w i.	66,900	36⅜	34⅛	34⅛
Nevada Cal Elec	300	29⅛	29⅛	29⅛
New Jersey Zinc.	100	210	210	210
New York Merch	300	26	25	25
Nickel Plate w i.	400	112⅝	112⅛	112⅝
Do pfd w i.	500	94⅛	94⅛	94⅛
Nizer Corp B...	2,400	89⅛	87	88⅝
Nor Ohio Pow..	2,300	16⅛	15⅛	15⅛
N Ont P L & T.	500	49⅛	49	49⅛
Nor St Pow A.	1,500	133	132	132⅝
Omnibus Corp vtc	300	15⅛	15⅛	15⅛
Do pfd A....	1,200	92	92	92
Penn Wat & Pow	50	160	160	160
Phila Electric ..	1,200	57	55	57
Pillsbury Flr Ml	300	45	42⅜	45
Pitts Lake Erie R	100	160	157½	160
Power Corp N Y	2,000	78⅜	77⅛	77⅛
Power Sec Corp.	200	10⅛	10	10⅛
Pratt & Lam't In	100	51½	51½	51½
Procter & Gamble	20	140	140	140
Purity Bak B ..	200	38½	38¼	38½
Do pfd	200	98⅜	96½	98⅜
Pyrene Mfr	100	10⅛	10⅛	10⅛
Rem Noiseless T.	200	50⅛	50	50⅛
Reo Motor Car.	1,500	23⅛	22⅜	23
Rep Mot Trk ctfs	600	8½	7⅜	7⅜
Rand Kar Bureau	4,000	42	41⅛	42
Richmond Rad n	700	17⅛	17	17⅛
Rickenback'r M C	2,000	7⅜	7½	7⅜
Rova Radio stc .	19,200	71	60	60
St Regis Paper..	5,000	82⅜	82½	82½
Servel Corp	5,300	30⅛	30	30
Sierra Pacific El.	100	26	26	26
Splitdorf Beth El	1,900	43	41⅜	42⅜
Silica Gel C vtc.	500	19⅜	19	19⅜
Singer Mfg Ltd.	200	7⅛	7⅛	7⅛
Sleepr Radio vtc.	2,300	2⅛	1½	2⅜
Southe P & Lt..	18,700	41⅛	40	41
Southern Cal Edi	1,300	128⅛	126	126
Do A pfd ...	100	111⅛	111⅛	111⅛
Southern Cit Util	200	47⅛	46⅛	47⅛
Southern Dair A.	300	48⅛	48	48
Do B	4,600	27⅛	26⅛	26½
Sou G & P A n.	800	25⅛	25	25
Sou Bell Tel pfd.	100	113	112½	113
Sparks With'n C	100	27⅜	27⅜	27⅜
Standard Motors.	500	2½	2½	2½
Stand Pub A ...	300	18½	18¼	18⅛
Stand Tank Car.	600	14⅝	14	14⅝
Stand T P B pfd	100	25	25	25
Stutz M C of Am	4,600	36⅜	34⅛	34⅛
Swift & Co	200	113⅛	112⅝	112⅝
Swift Internation.	10,700	20⅛	19⅝	20⅛
Thermiodyne Rad	900	2⅛	2⅛	2⅛
Thompson J R C	100	46	46	46
Thompson R vtc.	3,400	4⅜	3⅛	3⅜
Tob Prod Exp .	700	4⅛	4⅛	4⅛
Todd Shipyards..	2,400	28	27⅝	28
Tower Mfg Corp.	100	8	8	8
Trans Lux D P.	13,400	12⅛	12	12⅛
Trumbell Steel ..	900	9⅛	9⅛	9⅛
Truscon Steel ...	100	28⅛	28⅛	28⅛
Tubize A S B ctf	30	230	230	230
Tung Sol Lamp	700	9	8⅝	8⅝
Do A	2,400	20⅛	19⅝	20
Un Carb & Carb.	800	77⅝	77⅝	77⅝
Un G & E new..	3,400	57⅛	53	57⅛
Do ctfs	700	55	55	55
Un Gas Improv.	7,700	123⅝	121	122⅛
Un Lt & Pow A.	7,000	128⅜	125⅛	127
Un Profit Shar n	500	13⅛	13⅛	13⅛
U S Lt & Ht new	400	21⅛	20⅛	21⅛
Do pfd....	200	6	5⅛	6
U S Stores "A".	100	27⅜	27⅜	27⅜
Do "B"	100	13⅛	13⅛	13⅛
Unit Cig Stor w i	1,000	93⅝	93⅝	93⅝
U S Dairy Pr 'A'	10,000	32	32	32
Do "B" ...	10,000	17	17	17
Universal Picture	200	39	39	39
Vick Chemical..	200	41⅛	41	41
Victor Talk Mch.	1,100	96	94⅝	95⅛
Ware Radio Corp	1,300	1⅛	1⅛	1⅛
Warner Br Pict..	100	14⅜	14⅜	14⅜
W Penn Elect 'A'	200	88⅛	88⅛	88⅛
Wilson & Co new	900	13⅛	13	13⅛
Yel Taxi C N Y.	1,900	13	12⅛	12⅛
STANDARD OILS.				
Anglo Am Oil...	1,300	19⅝	19⅛	19⅛
Atlantic Lobos..	200	2	1⅛	1⅛
Do pfd......	700	3⅝	3⅜	3⅜
Buckeye Pipe L.	300	57⅜	56⅛	56⅝
Continental Oil.	11,000	25⅜	25⅛	25⅜
Crescent Pipe L.	100	15	15	15
Cumberland Pipe.	40	137	137	137
Eureka Pipe L.	50	63	63	63
Galena Sig Oil..	1,500	29⅛	24⅜	24⅜
Do pfd new.	30	88	88	88
Humble Oil & R.	2,000	93⅛	91⅛	91⅛
Ill Pipe Line...	200	136⅛	135⅛	135⅛
Imperial Oil Can	1,400	37⅝	37⅝	37⅝
Indiana Pipe L.	200	60⅛	59	59
Internat Pet.....	10,000	34⅛	34⅛	34⅛
Nat Transit	600	18	17⅝	17⅝
N Y Transit....	50	51	51	51
Northern P L...	200	73⅛	72⅛	72⅛
Ohio Oil......	300	66⅛	66⅛	66⅛
Pra Oil & G new	3,200	57⅝	57⅛	57⅛
Prairie Pipe Line	300	126⅛	125⅜	126⅛
South Penn Oil.	300	178⅛	176	178
S Pipe Line....	20	64⅛	63⅜	63⅜
S W Penn P L..	30	93	93	93
Stand Oil Ind...	15,500	69⅞	69⅜	69⅜
Stand Oil Kas..	800	35⅛	34⅞	34⅞
Stand Oil Ky....	300	133½	132⅝	133½
Stand Oil N Y..	4,000	46⅝	46½	46½
Stand Oil O pf.	2,000	118	118	118
Vacuum Oil ...	2,100	107⅞	106½	106⅞
MISCELLANEOUS OILS.				
Am Con Oilfields	400	6⅛	6	6⅛
Am Maracaibo..	1,000	7⅝	7	7
Ark Nat Gas.....	500	6⅛	6⅛	6⅛
Cardinal Petrol.	300	1⅛	1⅛	1⅛
Carib Syndicate..	5,100	8⅛	8⅛	8⅛
Cities Svc new..	1,800	38½	38⅛	38½
Do pfd......	500	83⅝	83⅝	83⅝
Colombia Sy new	22,600	2⅛	2⅛	2⅛
Consol Royalty..	100	8⅛	8⅛	8⅛
Creole Syndicate.	6,000	14⅛	14	14
Crown Central.	1,600	5⅝	5⅛	5⅛
Darby Petrol.....	500	.81	.81	.81
Derby Oil & R..	200	2⅛	2⅛	2⅛
Euclid Oil	700	1⅛	1⅛	1⅛
Gibson Oil	3,900	5⅛	5⅛	5⅛
Gilliland O v t c	800	1⅝	1⅛	1⅛
Glenrock Oil....	1,600	.12	.12	.12
Gulf O Cor Pa..	8,800	94	89⅛	91⅛
Kirby Petrol....	1,100	2⅝	2⅝	2⅝
Lago Petrol	28,500	11⅛	10⅝	11⅛
Leonard Oil	24,800	11	10⅝	10⅝
Lion Oil Ref....	200	25	25	25
Livingston Petrol	200	1	1	1
Lone Star Gas..	100	47⅛	47⅛	47⅛
Mex Panuco	1,000	4	3⅝	3⅝
Max Oil Corp..	2,000	.10	.10	.10
Mtn & G Oil..	1,600	1½	1⅛	1½
Mtn Producers..	800	25⅝	25⅛	25⅝
New Bradford..	1,500	6⅛	6⅛	6⅛
N M & A L Co.	1,200	15⅛	14⅝	15
N Y Oil.........	600	11⅛	10⅛	11⅛
Noble Oil & Gas	2,000	.09	.09	.09
Peer Oil	1,000	2⅝	2⅛	2⅝
Pennok Oil Corp.	700	23	22⅛	23
Red Banks Oil..	1,900	19⅝	18⅝	18⅛
Reiter F Oil Cor	1,100	19⅝	19	19
Royal Canadian .	8,000	.36	.31	.31
Salt Creek Cons	3,500	9⅛	9⅛	9⅛
Salt Creek Prod.	1,400	34⅝	34⅝	34½
Shreveport E DPL	100	10	10	10
Tidal Os nonvot.	200	9½	9½	9½
Venezuelan Pet..	1,000	4⅝	4¼	4⅝
Wilcox Oil & G.	600	27	26⅝	27
Woodley Petrol..	100	5	5	5
"Y" Oil & Gas.	10,000	.05	.05	.05
MINING.				
Calumet & Jer...	1,000	.12	.12	.12
Chino Ext	1,000	5	5	5
Cons Cop Min...	1,700	2	1⅞	2
Cortez Silver ...	5,000	.06	.06	.06
Crown King Con.	400	1⅝	1½	1⅝
Divide Extension	1,000	.03	.03	.03
Dolores Esperanz	2,300	.85	.82	.82
Engrs Gold Min.	3,900	13⅞	12½	13⅝
Eureka C........	12,000	.06	.06	.06
First Th G Min.	7,000	.09	.08	.09
Forty-nine Min..	6,000	.07	.05	.05
Golden Center M	800	2	1⅞	1⅞
Hawthorne Min..	5,000	.17	.17	.17
Hecla Min	500	18	17⅝	17⅝
Jerome Verde D	800	.87	.83	.83
Kay Copper	4,500	1⅝	1⅝	1⅝
Mason Valley ...	100	2	2	2
Nat Tin	6,000	.06	.06	.06
Newmont Min...	200	46½	46⅛	46½
Nipissing	1,600	6⅝	6⅛	6⅛
Nixon Nev.......	19,800	1⅛	.98	1⅛
Ohio Copper	4,900	.66	.60	.65
Premier Gold	100	2⅛	2⅛	2⅛
Red Warrior	1,000	.21	.21	.21
So Am P & G...	100	4⅝	4⅝	4⅝
Spearhead	6,000	.05	.05	.05
Stand Silv Lead	2,000	.08	.06	.06
Teck Hughes ...	300	2⅝	2⅝	2⅝
Tono Extension.	400	1⅛	1⅛	1⅛
Tono Mining	100	4⅝	4⅝	4⅝
Walker Min......	100	1½	1½	1½
Wenden Cop Min	1,100	3½	3⅜	3½
W End Ext......	1,000	.05	.05	.05

BONDS.
DOMESTIC.

No thous.	High.	Low.	Close.
1 Allied Packer 8s..	89	89	89
34 Am Gas & El 6s..	98	97⅝	97⅝
20 Am Pow & Lt 6s....	98	97⅝	97⅝
6 Anaconda Cop 6s...	102⅝	102⅝	102⅝
28 Assoc Gas & El 6s..	94⅛	94⅛	94⅛
12 Assoc Sim Hdwe 6½s	95½	95½	95½
28 Atl Fruit inc 8s....	18⅛	18⅛	18⅛
1 Atl Gulf & W I 5s..	73⅛	73⅛	73⅛
5 Beaver Board 8s ...	93	93	93
5 Beth Steel 7s '35...	103⅜	103½	103½
3 Boston & Maine 6s.	95⅝	95⅝	95⅝
1 Can Nat Ry Eq 7s..	110	110	110
56 Cities Service 6s....	93	92⅛	93
10 do 7s C..........	126	126	126
8 do s D	101½	101⅛	101⅛
47 do P & L 6s	94⅛	94⅛	94⅛
1 Cosgrove M Coal 6½s	95½	95½	95½
4 Detroit City Gas 6s.	105½	105½	105½
9 Gen Ice Cream 6½s.	142	140	140
2 General Pet 6s......	101⅝	101¼	101⅝
6 do 5s	93	93	93
8 Grand Trunk 6½s..	107⅝	107	107⅝
10 Gulf Oil 5s	100	100	100
2 do 5½s 1927	101¼	101¼	101¼
1 Hood Rubber 7s....	104⅛	104⅛	104⅛
12 Inland Stl 5½s 1945	98⅛	98⅛	98⅛
6 Kas City Term 4s...	85⅛	85	85
2 Keystone Tel Ph 5½s	85⅛	85⅛	85⅛
1 Manitoba 7s	103⅝	103⅝	103⅝
29 M St P & S M 5s w i	98⅛	98⅛	98⅛
14 Morris & Co 7½s....	105	104⅝	104⅝
5 N States Pow 6½s..	99	99	99
16 do cvt 6½s	127½	127½	127½
1 Ohio Pow 5s "B".....	94⅛	94⅛	94⅛
2 Phil El 5s 1960	101½	101½	101½
6 Pure Oil 6½s	102⅝	102⅝	102⅝
10 Schulte R E Co 6s..	85	85	85
19 do 6s new	98	97	98
16 Sou Pow & Lt 6s..	103	102⅝	103
34 do 6s new	115	113⅛	113⅛
4 So Cal Edison 5s.....	96⅝	96⅝	96⅝
10 Stand Oil N Y 6½s.	107	107	107
70 Swift & Co 5s	96⅛	96⅝	96⅝
2 Tidal Osage 7s......	103⅛	103⅛	103⅛
1 Transcont Oil 7s.....	97	97	97
2 U S Rub 6½s 1929..	102	102	102
5 do 6½s 1930	101⅝	101⅝	101⅝
1 do 6½s 1933	101⅛	101⅛	101⅛
1 do 6½s 1934	101⅛	101⅛	101⅛
2 do 6½s 1937	102	101⅝	102
1 do 6½s 1938	101⅛	101⅛	101⅛
1 do 6½s 1939	102	102	102
1 do 6½s 1940	101⅛	101⅛	101⅛
5 do 5½s 1935	100⅜	100⅜	100⅜
10 Vacuum Oil 7s	104⅛	104⅛	104⅛
5 Walworth Co 6s '45	96	96	96
20 do 6½s	97	97	97
12 Webster Mills 6½s..	100	99⅛	100
FOREIGN.			
5 Antioquia Col 7s....	90⅛	90⅛	90⅛
21 City Cologne 6½s '50	85⅛	85	85⅛
11 Est R R France 7s.	82⅝	82	82⅝
7 Europ Mtge 7½s....	92⅛	92⅛	92⅛
19 Fr N Mail S S 7s..	79½	78⅝	78⅝
9 Gt Con El Pw 6½s.	85⅛	85⅛	85⅛
16 Hun Con M 7½s....	88	88	88
2 Indus Bk Finland 7s	97	96⅝	97
69 King Denmark 5½s.	98⅛	98⅛	98⅛
1 Medellin Col 8s......	98	98	98
5 Mtge Bk Denmark 6s	99⅛	99⅛	99⅛
2 Pr S F Arg ext 7s..	93⅛	93	93⅛
7 Pr Upper Austria 7s	90⅛	90	90
16 Rhine W El 7s w i.	94	94	94
6 Russian 6½s	16⅛	16⅛	16⅛
29 do 6½s ctfs N C...	15⅛	15⅛	15⅛
10 do 5½s	15⅛	15⅛	15⅛
4 do 5½s ctfs	14⅛	14⅛	14⅛
12 Saxon P Ltd 5s '55.	95	94⅝	94⅝
4 Siemens & Hal 7s '28	97	96⅝	97
[illegible] do 7s 1935	94⅝	94⅝	94⅝
3 Solvay & Co 6s.....	103⅛	103⅛	103⅛

CHICAGO STOCK TRANSACTIONS

Wednesday, Dec. 30, 1925.
Day's sales ....57,000 Year ago ....22,000 Total, 1925 ....451,160,900 Previous year 10,832,469

Chicago stocks took on a holiday complex yesterday, about half of the active issues closing unchanged. On sales of about 7,000 shares, United Biscuit moved up 1¼, to 55¼, and Union Carbide and Yates Machine were each up ⅝. U. S. Gypsum declined 1¼. Armour B, Thompson, Swift International, and Stewart-Warner closed unchanged. On small sales, Auburn Automobile advanced 1⅛, to 49. Announcement was made that the number of cars sold for the first eleven months of this year exceeded those sold in the entire year of 1924 by 100 per cent. In dollars sales increased over 300 per cent for the same period. The company's annual report. which is expected to be ready about Jan. 15, will show earnings of around $12.50 a share after all charges, it is learned.

Great Lakes dropped 7⅝, to 153, in spite of the announcement of an extra dividend of 2 per cent in addition to the regular quarterly payment of 2 per cent. Other declines were: American Shipbuilding, 2 points, and All-American Radio, Chicago, North Shore and Milwaukee, and Diamond Match, a point each. McQuay-Norris and Ward preferred each advanced 2½. Ludwig Stein was elected president of B. Kuppenheimer & Co., succeeding L. B. Kuppenheimer, who resigned but will retain his interest in the company; B. J. Cahn, vice president, was made chairman of the board, a new office.

Div.pd. per share.	Bid.	Asked.	Description—	Sales.	High.	Low.	Close.	Net chge.	Close Dec.31, 1924.
$2.00	18½	19	All Am Radio	500	19½	18⅜	18½	— 1	....
6.00	77	86	AmPubUtil pf.	98	80	79	80	+ 1	....
8.00	73	74½	Am Shipbldg..	115	73	73	73	— 2	58
2.00	23⅝	24	Armour Co A	300	24	24	24	— ⅛	....
....	16⅝	16½	Do B	1,500	16½	16	16½	....	....
7.00	90	90½	Do pfd	150	90½	90½	90½	+ ⅝	86⅝
7.00	96⅝	97	Do Del pfd.	35	96⅝	96⅝	96⅝	— ⅛	93½
....	4	4¼	Armour Leath.	500	4	4	4	....	5⅜
3.00	48⅛	49	Auburn Auto.	400	49	48⅛	49	+ 1⅛	....
3.00	68	68½	Bal & Katz...	600	68⅛	68	68	....	51⅛
....	35	35½	Beaverbrd pfd.	10	35	35	35	....	34⅞
....	⅛	⅝	Boone W Mills	200	½	½	½	— ⅛	7
2.00	29	29¼	Borg & Beck..	150	29¼	29¼	29¼	....	26
6.00	89	89½	CenIllPbSer pf	260	90	88½	90	+ 1	....
7.00	89	89⅛	CenIndPw pfd.	10	89⅛	89⅛	89⅛	+ ⅛	....
....	11½	11⅝	C S W U war.	95	11⅝	11⅛	11⅛	— ⅛	....
7.00	....	98⅞	Do pr in pfd	75	98⅞	98⅞	98⅞	....	....
7.00	89⅛	....	Do pfd	475	90	89⅛	90	+ ⅛	....
....	5	5¼	Chi C&CRys pf	200	5	5	5	— ⅛	....
2.50	32	33	Chi Fuse......	30	32	32	32	....	....
....	48⅛	49	Chi NS&MRR..	495	49	48⅛	49	— 1	....
8.00	138⅝	....	Com Edison....	350	139	138	139	....	136
....	5⅝	5⅞	Consumers Co.	420	5⅞	5⅝	5⅞	+ ⅛	....
....	82	83	Do pfd	15	82½	82½	82½	....	....
1.50	58	59	Crane Co......	135	59	59	59	— ⅛	....
4.00	47	47⅛	Cuneo Press A	50	47⅛	47⅛	47⅛	+ ⅛	....
1.00	27⅝	28	†Deck & Cohn	200	28	27½	28	+ ½	....
8.00	126	127	Diam Match...	40	126½	126	126½	— 1	....
2.00	31¼	31½	Elec Res Lab	200	31⅝	31¼	31¼	— ⅝	33
2.40	33	34	Fair Store....	600	34¼	33	34¼	+ 1¼	....
1.00	14½	15½	Foote Bros....	65	15	15	15	....	15
8.00	153	158	Grt Lk Dredge	450	159⅝	153	153	— 7⅝	....
4.00	38⅛	38½	Gossard	300	38⅝	38	38⅝	+ ⅛	26½
....	2½	2⅝	Do rts	1,100	2⅝	2⅝	2⅝	+ ⅛	....
4.20	73	76	Hib S B & Co	10	76	76	76	....	68
1.00	26	27	Hupp Motor...	500	26⅜	26⅜	26⅜	— ¼	18
4.00	52	53	Hurley Mch...	200	53½	52½	52½	— ⅝	56⅝
2.40	37½	38	Ill Brick Co...	30	38	37½	37½	— ½	....
6.00	90	91	Ill N Util pfd	26	91	90⅛	90⅛	— ⅝	....
....	25⅝	26½	Jaeger Mch...	200	26	25⅝	25⅝	....	....
2.00	34	35	†Kellogg Sw...	250	35½	35	35	— ⅝	....
7.00	93	93½	Ken Hy El pf	10	93	93	93	....	....
1.50	87	88	Kraft Cheese..	125	90	90	90	....	40
.60	14½	14⅝	La Salle Ext..	360	14⅝	14½	14½	+ ⅝	....
....	8½	8⅝	Libby-McN ...	900	8½	8½	8½	....	8⅝
....	16	18	McQuay-Nor ..	350	17½	15⅝	17½	— 2½	16
5.00	114	114½	Mid West Util	100	114½	114	114½	....	88½
7.00	98⅝	....	Do pfd	100	99	98⅝	98⅝	— ¼	91⅜
7.00	99	99⅝	Mid Util pr pf	195	99	99	99	....	....
7.00	96	97	Do pfd A...	40	97	96	96	— 1	....
....	79	79⅝	Montg Ward..	1,700	80⅛	80⅛	80⅛	— ⅛	47
7.00	110	110⅞	Do class A..	150	110⅞	110	110⅞	— ⅛	116½
7.00	114½	115	Do pfd	55	115	115	115	+ 2¼	....
5.00	57⅝	58	Morgan Litho.	250	58	57⅝	58	+ ⅛	....
.80	24⅛	25	Nat Elec Pow	50	24⅛	24⅛	24⅛	— ⅛	....
7.00	93	94½	Do pfd	150	94	93	94	— ⅝	....
....	4½	4¼	Nat Leather...	600	4¼	4¼	4¼	....	4⅝
2.50	28	29	North Am Car	35	28⅛	28⅛	28⅛	— ½	....
7.00	92	94	NW Util pr pf	125	93⅝	91	93⅝	+ 2⅝	....
....	16⅝	17	Oil-o-Matic ...	800	16⅝	16⅝	16⅝	....	....
....	14⅝	15	Omnibus	700	15⅛	15	15	+ ⅛	15⅛
....	22⅝	23	Penn Gas & E	300	22⅝	22⅝	22⅝	— ⅛	....
2.00	58	59	Pines Winterf.	715	59	58⅛	58⅛	— ⅛	.64
7.00	111	....	PubSer 7% pf	25	111	110	111	+ 1⅛	....
8.00	130	132	Do no par...	65	132	132	132	+ 1	....
3.00	130	132	Quaker Oats..	25	132	132	132	— ⅛	....
6.00	105	105¼	Do pfd	30	105	105	105	— ⅛	....
4.00	57⅛	58	Real Sk Hose	620	58	57	58	— ⅛	61
.80	22⅝	....	†Reo Motor....	210	23	23	23	+ ⅛	....
....	16	16¼	Ryan Car	200	16	16	16	....	32⅜
6.00	231½	232	Sears-Roeb ...	100	232	232	232	+ 1	....
2.00	25	25⅝	So Col Pow A	150	25	25	25	....	....
4.00	53½	54	Stand Gas pfd	10	54	54	54	+ ⅛	....
5.00	89	89⅛	Stewart-War .	7,700	90	88⅛	89⅛	....	73⅛
8.00	113⅜	113⅛	Swift & Co..	210	113½	113⅛	113⅛	— ⅛	116⅛
1.20	20⅛	20⅝	Swift Intl....	5,500	20⅛	19⅝	20⅛	....	32⅛
3.60	46½	47	Thompsn J R	1,800	47	45⅝	46½	....	46
5.00	78	78⅛	Un Carb & C	815	78	77⅝	78	+ ⅝	66¼
....	55½	55⅛	Un Biscuit....	7,000	55¼	54⅛	55¼	+ 1¼	....
.50	32½	32⅝	Un Paper Brd	200	32½	32	32½	+ ½	....
2.40	125	127	‡Un L&Pw A	800	128	125⅝	126	— 3	50⅛
....	2⅝	3	Do rts	1,150	3⅛	2⅝	2⅝	....	....
2.40	154	156	‡Do B	50	155	155	155	— 5	50⅛
6.50	90	92	Do pfd A....	110	92	92	92	— ⅛	84
....	1	1⅛	Un Iron Wks	700	1⅛	1½	1½	— ⅛	....
....	6½	6⅝	Univ Theater.	400	6⅝	6⅝	6⅝	....	....
1.60	154⅛	157	‡U S Gypsum	1,000	156	154	154	— 1⅛	129
....	13⅛	15	Vesta Battery.	100	15	15	15	....	17
....	9½	10	Wahl	1,200	9⅝	9½	9½	— ⅛	18
....	8½	9	Wolff Mfg....	45	8⅝	8⅝	8⅝	....	....
....	8½	9	Do ctfs	30	8½	8½	8½	— ⅝	....
3.00	54⅛	55	†Wrigley	700	55	54⅝	54⅝	....	46½
2.60	30¼	30⅛	Yates Mch....	4,200	30¼	29⅞	30⅝	+ ⅝	....
.75	29	30	Yellow T & C	550	30¼	29⅝	29⅝	— ½	....
4.00	48⅛	48½	Yellow Taxi..	725	48½	48⅜	48½	....	54½

†Pays extra dividend. ‡Pays stock dividend.

BONDS.

Int. paid.	Bid.	Asked.	Issue—	Sales.	High.	Low.	Close.	Net chge.
$5.00	50⅝	51¼	Chi C&C R 5s '27..	$58,000	51¼	50⅞	50⅞	— ⅝
5.00	77½	78	Chi C R 1st 5s '27	4,000	77½	77½	77½	— ⅛
5.00	54	55	Chi Rys A 5s '27..	105,000	54¼	54⅛	54⅛	....
5.00	36	37	Do B 5s '27....	10,000	36¼	36¼	36¼	— 1¼
5.00	102¼	102½	Com Edi 1st 5s '43	5,000	102½	102½	102½	....

WIDE TRADE IN WALL ST. LED BY RAILROAD ISSUES

YESTERDAY'S AVERAGES

	High.	Low.	Last.	Net chge.
25 railroads......	95.13	94.09	94.52	+.13
25 industrials....	180.40	178.69	179.54	+.15
50 stocks..........	137.76	136.39	137.03	+.14

New York, Dec. 30.—(AP)—Indecisive price movements characterized today's stock market, which witnessed the usual year-end readjustment of speculative accounts. Inasmuch as it was the last day in which losses for income tax purposes could be established on transactions cleared in the regular manner, trading was on an unusually broad scale. Total sales fell just short of 2,000,000 shares, with 623 individual issues dealt in, a new high record.

Major speculative activity was on the up side with the railroad average mounting to a new record high level. New York Central was the outstanding individual issue in that group, moving up over 3 points to 137⅛, the highest price since 1909. Rock Island's activity revived rumors of a possible merger with Southern Pacific next year, the stock touching a new high at 58⅝. Big Four jumped 11 points to 200 on a few sales.

Steel Shares Easier.

Steel shares failed to respond to the optimistic tenor of the weekly trade reviews. U. S. Steel common showed a net loss of three-quarters at 134⅝.

Speculative activity in the oils broadened on talk of additional mergers involving several of the large independent companies. Association Oil, which has been mentioned in connection with a possible merger with the Texas company, as well as a likely unit in the new Barnsdall combination, was bid up over 2 points to a new high record for the year at 47⅛, later yielding a point on profit taking. Shell Transport also touched a new top.

Kresge up 86 Points.

S. S. Kresge was the outstanding individual feature, soaring 86 points to a record high for all time at 885, or an extreme gain of 530 points above the year's low. Other industrial issues which reached new high territory were South Porto Rican Sugar, National Biscuit, American Smelting, Mathieson Alkali, National Tea, and Larchem-Daniels. National Cloak and Cudahy Packing sank to their lowest figures of the year.

Call money held at 6 per cent all day. Time money rates softened somewhat, the shorter maturities being available at 4⅞ per cent. Foreign exchanges moved within narrow and irregular limits with trading of a holiday character. Demand sterling ruled around $4.84 13-16, and French francs were slightly easier at 3.72½ cents.

DIVIDENDS DECLARED

	Payable.	Stock of record.
Abitibi Pow. & Pap., $1 q.	Jan. 20	Jan. 10
Beloit Water T. & E. 7% cum pfd, $1.75 q.	Jan. 2	Dec. 24
Can. Ind. Alcohol, 32c q.	Jan. 15	Dec. 31
Cent. P. & Lt. pfd. $1.75 q.	Feb. 1	Jan. 15
Cent. P & Lt., $1.75 q.	Feb. 1	Jan. 15
Chi. Farm Loan, $2.50 q.	......	......
Corona Typewr., $2 ex.	Jan. 15	Dec. 30
Dallas Farm Loan, $2.50 q.	......	......
Detroit Motor Bus. 2 q.	Jan. 15	Dec. 31
Do. 1 ex.	Jan. 15	Dec. 31
Gt. Lakes D. & D., 2 q.	Feb. 15	Feb. 6
Do. 2 ex.	Feb. 15	Feb. 6
Hud. & Man. pfd. $2.50 s. a.	Feb. 15	Feb. 1
Int. Util. A, 87½c q.	Jan. 15	Jan. 9
Do pfd. $1.75 q.	Feb. 1	Jan. 20
K. C. Farm Loan, $2.50 q.	......	......
Miller Rub. no par, 50c in.	Jan. 25	Jan. 5
Nor. & West. adj pfd. 1 q.	Feb. 1	Jan. 30
San Diego C.T.&E. pf. 1¾ q.	Jan. 15	Dec. 3
Unit. Util. pfd. $3.50 s. a.	Mar. 1	Feb. 20
Plymouth Oil, 50c.	Jan. 15	Jan. 12
Big Lake Oil, 17½.	Jan. 15	Jan. 12

U. S. TREASURY STATEMENT

Washington, D. C., Dec. 30.—The following is a statement of the condition of the United States treasury on Dec. 28:

Income to date this year...	$1,891,742,922
Income to date last year....	1,851,498,775
Increase	$ 40,244,147
Income over outgo this year.	$ 160,364,757
Income over outgo last year.	160,201,960
Increase	$ 162,797
Balance general fund today..	$ 364,240,139
Balance previous day.........	379,496,221
Decrease	$ 15,256,082

WORKING WIVES ON INCREASE? SO IS MARRIAGE

BY HARPER LEECH.

There is much discussion of the increase of married women in industry and office work. It seems to be viewed by alarmists as something abnormal, wrong or dangerous.

Is it not rather a mere consequence of the greater popularity of matrimony? Americans are marrying early and often. A greater proportion of women are married now than formerly. How could we expect anything except an increase in the number of married working women, with an increase in the number of women married?

In 1920, 19.2 per cent of all girls 18 years old were married; in 1910 only 17 per cent of that age had been wed. For the following ages the per cent of all females married in 1920 and 1910, respectively, was: 19 years, 28.6 and 25.7; 20 years, 38.4 and 36.2; 21 years, 45.8 and 43.5; 22 years, 52.9 and 50.7; 23 years, 59.2 and 57.2 per cent.

So far as the statistics go, the increase of married working women may be because Americans are becoming more matrimonial as well as more industrial. As a matter of fact, the change in the mating methods of society is largely responsible—and the increase of married working women is partly the result of the popularization and greater ease of matrimony for the masses.

Everybody knows that the loop is now the great marriage market of Chicago. Marriages used to be made in heaven, according to the poets; in the parlor, according to the matchmakers. Now they are made at the office. The greater proportion of girls married is in part due to the wider opportunities for selecting mates accorded by the modern association of the sexes in working hours.

And, of course, the installment plan for buying household goods, the cheap car, the cheap bungalow, or cottage, the multicellular apartment, and the ready cooked food at the delicatessen store have made marriage easier to contract, and a home, of a sort, easier to found. That couples who marry as the result of working hour contacts would be inclined, for some time, at least, to remain at work as they were is merely evidence of the promotion of matrimony, not evidence of its disruption by new working habits of the partners.

There were about 2,000,000 married women in gainful occupations in January, 1920, when women were yet holding many war jobs, and there was a 53.7 per cent increase in the number of married women in manufacturing and mechanical establishments, trade and transportation from 1910 to 1920. On the other hand, the movement of women from the home to industry appears to have long passed its crest—the proportion of all women working out of the home is not increasing much, if at all. The evidence seems to point to the fact that the increase of married women in such out of home work is very largely because of the greater percentage of all women of working ages who now have husbands.

Applying an obsolete conception of an institution to a present situation will usually produce a scare. As the home is less of a shop, factory, and hotel than formerly, we must reconcile ourselves to the inevitable fact that a greater percentage of woman's total work will be done elsewhere. Marriage remains a partnership—but in vast numbers of marriages the functions of the partners are no longer so distinct as formerly. The institution is changing—men and women are not. Marriage is becoming a more varied institution—that is all.

DRY GOODS AND GARMENT NEWS

[Copyright: 1925: Fairchild News Service.]

NEW YORK.—The local gray goods market continued strong. A demand for spot and nearby small lots was noted. Prices were slightly higher than those of the previous day.

A. S. PEABODY HEADS FIRM.

Augustus S. Peabody was elected president of Peabody, Houghteling & Co., investment bankers, 10 South La Salle street, yesterday to succeed Alexander Smith, who was made chairman of the board. Abraham J. Hennings, formerly general counsel of the company, was elected executive vice president.

COTTON MARKETS

Cotton values moved within a moderate range and closed at around the inside, after being higher part of the day. There were net losses of 18@36 points in Chicago futures, 25@43 points in New York, with January leading the break, and 15@39 points off in New Orleans. Spots were 45 points off in New York to 20.45c, and 15 points lower in New Orleans at 19.85c.

Trading was not heavy at any time, with selling on all strong spots.

Manchester, England, cotton manufacturers have voted by an overwhelming majority that short time in the American section is the only practical way to enable yarn to be sold at reasonable profit. Prices follow:

CHICAGO MARKET.

	High.	Low.	Close.	Prev. close.	Last year.
January ..	19.75	19.37	19.37	19.73	24.46
March	19.45	19.27	19.27	19.45	24.73
May	19.19	18.85	18.85	19.14	25.05
July	....	.....	18.60	18.70	.....
October	.....	.....	17.90	18.05	.....

NEW ORLEANS MARKET.

	High.	Low.	Close.	Prev. close.	Last year.
January ..	19.83	19.56	19.57	19.75	24.51
March	19.38	19.04	19.04	19.28	24.60
May	19.05	18.70	18.70	18.94	24.88
July	18.69	18.40	18.40	18.83	24.93
October ..	17.97	17.64	17.64	17.91	23.90

NEW YORK MARKET.

	High.	Low.	Close.	Prev. close.	Last year.
January ..	20.20	19.65	19.65	20.08	24.34
March	19.94	19.52	19.52	19.85	24.67
May	19.44	19.11	19.12	19.38	24.90
July	19.05	18.75	18.75	19.00	25.11
October ...	18.45	18.11	18.13	18.49	24.25

Exports were 29,338 bales, making 4,549,631 so far this season; port receipts, 37,850 bales; U. S. port stocks, 1,745,111 bales.

MEAT TRADE IS GOOD; VALUES HOLD STRONG

The demand for fresh and cured meats was good except for fat backs, which are not wanted by exporters and are being tanked, making the output of lard by packers large. Export trade in lard was moderate and some is being consigned. In the speculative trade in futures there was a moderate business with the close on lard unchanged to 5c higher, while short ribs were 35c lower, and bellies 47½c higher. Hogs closed easy with supplies smaller than last year. Prices follow:

	High.	Low.	Close Dc30, 1925.	Close Dc29, 1925.	Close Dc31, 1924.
Clear Bellies.					
Dec.	....	......	15.75	15.25	......
May	16.20	15.97	16.15	15.67	16.30
Lard.					
Dec.	14.95	14.95	14.95	14.97	16.70
Jan.	14.70	14.57	14.65	14.65	16.77
March	14.55	14.52	14.52	14.47	16.95
May	14.65	14.55	14.57	14.57	17.27
July	14.65	14.65	14.65	14.62	17.50
Short Ribs.					
Jan.	....	......	15.00	14.75	15.03
May	15.45	15.35	15.37	15.12	15.90

The Best New Year's Resolution

"I Will Save and Invest"

1926 promises to be another prosperous year. The important question is: How much of the New Year's gain will be saved and invested wisely?

The Union Trust Company, over a long period, has helped thousands build up their funds by investment in safe, profitable securities. One important division of this service is the specialized organization within our Investment Department for underwriting and distributing Chicago first mortgage real estate securities which conform in safety to these conservative Bank Credit Standards:

1 The bonds shall represent actually a closed first mortgage and shall not exceed 60% of a conservative valuation of the property securing the bonds.

2 The owner shall first make a sufficient capital investment in the property to finance it to the point where our first mortgage loan will assure completion of all improvements.

3 The mortgaged property shall be exhaustively examined as to location, design, construction, and earning power.

4 The borrower's integrity and financial responsibility shall be fully investigated.

5 The loan shall be steadily reduced by serial payments and shall in most cases be paid off within ten years or less.

6 The funds from the loan, as well as the serial interest and principal payments, shall be segregated from all other funds and applied exclusively to their proper purposes.

7 During the completion of improvements and until the loan is paid off, the mortgaged property shall be under the Bank's continuous inspection.

8 A stable market is available for the bonds through the broad contacts and extensive distributing facilities of this Bank.

For January funds, the Bank owns and recommends a carefully chosen and diversified list of conservative bonds, including real estate securities based upon selected Chicago properties.

Ask for the January bond list and our booklet describing partial payment and other investment plans

1869 UNION TRUST COMPANY 1925

INVESTMENT DEPARTMENT

UNION TRUST COMPANY
Madison and Dearborn Streets · Chicago
ONE OF CHICAGO'S OLDEST AND MOST FAVORABLY KNOWN COMMERCIAL BANKS

Make 192[illegible]
Your Best [illegible]
You can, if you wi[ll]... buying sound Electric and Power securities ... this Company.
Our latest investment ... logue contains com... descriptions of nine ... high-grade public u... issues suited to the re... ments of conservativ... vestors. Copy on re... together with the lates... of The Wilsey Outlook ... loid investment news
R.E. WILSEY & [illegible]
Investment Securi[ties]
76 West Monroe Street,
Telephone Randolph 2[illegible]

BAIRD & WARNER
Real E[state] Bond[s]
Our plan ... investme... helped tho... of people to ... financial in... dence. W... for compl... formation.
Founded 1855
Bonds - Mortgag[es]
134 S. La Salle St. Phone
CHICAGO

Eliminate the "I[F]"
from your Real ... Bond Investm[ent]
BUY BON[DS] INSURE[D]
By The Marylan[d] Casualty C[o.]
Resources ov[er] $32,000,000
Porter, Sk[illegible] & Co. 29 S. La S[alle] Randolph

NOW READ[Y]
The January [illegible] of our Investment Bu[lletin]
How to tell wh... you are building ... Estate correctly. Bulletin espe... written with the ... of service to Inve[stors]
Free to Investors Upon ...
TOOMBS & DAILY C[O.]
MORTGAGES AND [illegible]
208 South LaSalle
TELEPHONE HARRISON
CHICAGO

Real Estate LOANS
Unlimited money ... at 5½% on inc... mortgages secur... well-located apar... and business pr... $10,000 and upw...
This House is ... a good place to ... a loan. Lowest ... Cash promptly p...
Call at our offi... phone Franklin ...
H.O. STONE [illegible]
BONDS THAT NEVER LO[SE]
H O STONE BLDG · CLARK & MADISON

CONVERTI[BLE] Bon[ds]
Offer Opportu[nity] for a Profi[t]
We own and offer th... convertible issu...
Anaconda Copper Minin[g]
Baltimore & Ohio R. R.
Eastern Cuba Sugar Co[rp.]
Midvale Steel & Ord.
N. Y., New Haven & Ha[rtford]
Pan American Petroleum
Public Service Co., Colo[rado]
MID-C[ITY]
TRUST AND SAVI[NGS]
Madison & H[alsted]
Phone Haymark[et]

...OTTON MARKETS

...tues moved within a moderate ...losed at around the inside, after ... part of the day. There were ...f 18@36 points in Chicago fu... points in New York, with Jan... the break, and 15@30 points off ...ns. Spots were 45 points off in ...20@45c, and 15 points lower in ... at 19.85c.

...s not heavy at any time, with ...l strong spots.

..., England, cotton manufactur... ...ed by an overwhelming majority ...time in the American section is ...ctical way to enable yarn to be ...nable profit. Prices follow:

CHICAGO MARKET.

	High.	Low.	Close.	Prev. close.	Last year.
	19.75	19.37	19.37	19.73	24.44
	19.45	19.27	19.27	19.45	24.72
	19.19	18.85	18.85	19.14	25.05
	.....	.....	18.60	18.76	.....
	.....	.....	17.90	18.05	.....

...W ORLEANS MARKET.

	High.	Low.	Close.	Prev. close.	Last year.
	19.83	19.56	19.57	19.76	24.11
	19.38	19.04	19.04	19.28	24.60
	19.03	18.70	18.70	18.94	24.88
	18.69	18.40	18.40	18.52	24.82
	17.97	17.64	17.64	17.91	23.98

...EW YORK MARKET.

	High.	Low.	Close.	Prev. close.	Last year.
	20.20	19.65	19.65	20.08	24.34
	19.94	19.52	19.59	19.88	24.67
	19.44	19.11	19.12	19.38	24.98
	19.05	18.75	18.75	19.00	25.11
	18.45	18.11	18.13	18.40	24.35

...re 29,331 bales, making 4,549,... ...this season; port receipts, 37,856 ...port stocks, 1,745,111 bales.

...TRADE IS GOOD; ...ALUES HOLD STRONG

...nd for fresh and cured meats was ...t for fat backs, which are not ... exporters and are being tanked. ...output of lard by packers large, ...e in lard was moderate and some ...signed. In the speculative trade ...there was a moderate business ...close on lard unchanged to 5c ...a short rib were 35c lower, and ...c higher. Hogs closed easy with ...aller than last year. Prices

Clear Bellies.

	Close		
	Dec30.	Dec29.	Dec31.
High. Low.	1925.	1925.	1924.
16.20 15.97	16.15	15.67	16.56
Lard.			
14.95 14.95	14.95	14.97	16.70
14.70 14.57	14.65	14.65	16.77
14.55 14.52	14.52	14.47	16.95
14.65 14.55	14.57	14.57	17.27
14.65 14.65	14.65	14.62	17.30
Short Ribs.			
....	15.00	14.75	15.62
15.45 15.35	15.37	15.12	15.95

Make 1926 Your Best Year

You can, if you will, by buying sound Electric Light and Power securities from this Company.

Our latest investment catalogue contains complete descriptions of nine special high-grade public utility issues suited to the requirements of conservative investors. Copy on request, together with the latest issue of The Wilsey Outlook, a tabloid investment newspaper.

R.E. WILSEY & CO. Incorporated
Investment Securities
76 West Monroe Street, Chicago
Telephone Randolph 2751

BAIRD & WARNER, INC.

Real Estate Bonds

Our plan for safe investment has helped thousands of people to achieve financial independence. Write us for complete information.

Founded 1855
Bonds - Mortgages
134 S. La Salle St. Phone Central 2100
CHICAGO

Eliminate the "IF" from your Real Estate Bond Investments

BUY BONDS INSURED

By The Maryland Casualty Co.

Resources over $32,000,000

Porter, Skitt & Co. 29 S. La Salle St. Randolph 2288

NOW READY

The January Issue of our Investment Bulletin

How to tell whether you are building your Estate correctly. This Bulletin especially written with the idea of service to Investors.

Free to Investors Upon Request.

TOOMBS & DAILY COMPANY
MORTGAGES AND BONDS
208 SOUTH LaSALLE STREET
TELEPHONE HARRISON 8510
CHICAGO

Real Estate LOANS 5½%

Unlimited money to lend at 5½% on individual mortgages secured by well-located apartments and business property. $10,000 and upward.

This House is always a good place to make a loan. Lowest rates. Cash promptly paid.

Call at our office or phone Franklin 5600.

H.O. STONE & CO.
BONDS THAT NEVER LOST A DOLLAR
H.O. Stone Bldg. Clark & Madison Sts. Chicago

CONVERTIBLE Bonds

Offer Opportunities for a Profit

We own and offer the following convertible issues:

Anaconda Copper Mining Co.	7%
Baltimore & Ohio R. R. Co.	4½%
Eastern Cuba Sugar Co.	7%
Midvale Steel & Ord. Co.	5%
N. Y., New Haven & Hartford	6%
Pan American Petroleum Co.	6%
Public Service Co., Colorado	7%

MID-CITY TRUST AND SAVINGS BANK
Madison & Halsted
Phone Haymarket 7600

YEAR'S END SEES BUSINESS WITH THROTTLES OPEN

BY O. A. MATHER.

The year 1925 comes to a close today with trade and industry proceeding at a pace seldom equaled. The steel industry has witnessed the largest output in history and expects the recent high rate of operations to be maintained for several months. The railroads have broken all previous records for freight transportation and are preparing for another heavy traffic year.

"The steel industry is backed by a volume of orders exceeding those of a year ago," the Iron Age says. "This year will beat the 1917 war record of ingot output of 43,613,000 tons by a few hundred thousand tons. No general shutdown over New Year's day is planned. The relatively few price changes in recent weeks point to a balance between consumption and production.

Auto Trade Strengthens Steel.

"Added evidence of the surprising vigor of the automobile industry, resulting in upward revising of schedules of sheet mills and casting makers, postpones any concern over the extent of railroad and farmer buying. There is a carry-over to 1926 of freight cars bought this year. Rails bought thus far for 1926 are estimated in excess of the large total placed a year ago."

The railroad commodities movement continues to exceed all previous years. Revenue freight loadings for the week ended Dec. 19 totaled 967,836 cars, a decline of 40,928 under the preceding week but an increase of 67,232 over the same week last year. Loadings this year up to Dec. 19 totaled 50,476,883 cars and will approximate 52,000,000 by the end of the year, or about 3,000,000 cars above last year.

Coal Merger Formed.

Another big industrial merger developed yesterday. Formation of the North American Coal corporation as a holding and sales organization to consolidate companies with combined annual output of 12,000,000 tons and which may be enlarged to 20,000,000 tons by subsidiaries was announced by Frank E. Taplan, president of the Cleveland and Western Coal company.

Other companies in the merger are the Pittsburg Terminal Coal, Powhatan Mining, Standard Island Creek Coal, Inland Coal and Dock, United Coal and Dock, Canada Coal and Michipecoten Coal companies. These companies operate mines in Ohio, West Virginia and Pennsylvania and distributing docks on the great lakes. Union men will be employed in unionized fields and nonunion men in nonunion districts.

Lake Shore Trust After $1,000,000 New Business.

William S. Kline, president of the Lake Shore Trust and Savings bank, chairman of the West Town State bank, and a director of the Chicago and Cook County Bankers' association, yesterday announced the Lake Shore Trust and Savings bank reached its quota of $500,000 in new business in 30 days, and has increased its quota to $1,000,000. To date $151,200 in bond sales have resulted, and 2,145 new accounts have been brought in. The past year, Mr. Kline reports, was favorable not only from the point of view of increase in deposits but earnings as well.

INVESTORS GUIDE

[Registered U. S. Patent Office.]

Inquiries must bear the signature and address of writer. Answers of public interest will be published, those not of general interest will be mailed if stamped, self-addressed envelope is inclosed. Address letters to Investors' Guide.

Answers are based upon information which THE TRIBUNE believes correct, but beyond care in securing it THE TRIBUNE assumes no responsibility.

Thursday, Dec. 31, 1925.

[Copyright: 1925: By The Chicago Tribune.]

Quincy Station Postoffice Second Mortgage Bonds.

A. L. L., Stoughton, Wis.—The $100,000 Quincy station postoffice [Chicago] second mortgage 6½ per cent bonds are secured by a second mortgage on the land and building, consisting of a four story building and basement and 213.25 feet on Quincy street and 82.5 feet on Jefferson street. These bonds are subject to the prior lien of an issue of $1,100,000 first mortgage 6 per cent bonds outstanding of an authorized $1,400,000. It is stated that the properties are appraised at a value "substantially in excess of the outstanding indebtedness." The amount, however, is not given. The building has been occupied by the United States postoffice department for parcel postoffice purposes since 1921. The lease extends beyond the maturity of these bonds at an annual rental of $123,500. The net income for the year ended Nov. 30, 1925, after operating expenses, maintenance and taxes, was $107,209, or less than 1½ times the annual interest requirements of $72,500 on the total mortgage debt. This does not allow a very large margin over the combined interest and sinking fund requirements of the two bond issues. We think that the investor should be apprised of so important a factor as the real value of the property securing bonds of this nature and also that the circulars offering second mortgage bonds should clearly state that they are second mortgage bonds in language that the layman can understand at a glance. These second mortgage bonds are not of the highest grade. They may be suitable for a business man's surplus funds, but are not at all in a class for savings.

WALL STREET NOTES

NEW YORK, Dec. 30.—(AP)—Extensive readjustment of speculative accounts imparted considerable irregularity today to the curb market, but net gains exceeded net losses at the close. Heavy profit taking again swept over the oil group. Gulf Oil of Pennsylvania broke over 6 points to 89½ and then rallied to 91¾, while Humble, Vacuum and Red Bank declined a point or so.

Strong buying support again appeared for the coal stocks. Glen Alden advanced 5½ points to a new high record for the year at 161½ and Lehigh Valley moved up 1¾ to 45. Electrical Refrigeration issues fell back on profit taking. Elsemhorn advanced a point, to within a small fraction of the year's high. Land Company of Florida and Victor Talking Machine rallied 4 points each and Gillette Safety Razor, Todd Shipbuilding, Remington Noiseless Typewriter and J. T. Conner advanced a point or more.

United Gas and Electric duplicated the year's high of 57½ by climbing over 4 points and United Gas and Improvement, Lehigh Power Securities, Electric Bond and Share, Electric Investors, Associated Gas and Electric and American Power and Light moved up 1 to 2½ points. American Light and Traction broke 17 points.

NEW YORK STOCK TRANSACTIONS

Wednesday, Dec. 30, 1925.
Total sales, shares...2,016,500 Year ago 1,494,100
Total, 1925 .....451,250,900 Previous year 383,658,200

Div'd pd per share.	Bid.	Asked.	Description—	Sales.	High.	Low.	Close.	chge.	Close Net Dec31. 1924.
$4.00	75	75½	Abitibi P & P	200	75½	73	75	.....	.....
6.00	106	106½	Adams Exp...	100	108	108	108	+ 1	.....
3.00	57¼	58	Ad Rumely pf	100	57¼	57¼	57¼	- 1	.....
.30	8¼	9¼	†Alum Lead..	600	9¼	8¾	9¼	.....	.....
4.00	110¼	111	Air Reduction.	100	110¾	110	110¾	- ¼	87¼
.....	10¼	10¾	Ajax Rubber..	2,200	10¾	10¼	10⅝	.....	19
6.00	130½	135	All-Am Cables	100	131	131	131	.....	.....
4.00	112¾	113	Allied Chem..	1,400	113	112½	112⅝	- ¼	83¾
7.00	120	120¾	Do pfd.....	200	120¾	120	120¾	+ ¼	.....
6.00	91	91¾	Allis-Chal Mfg	400	91¾	91¼	91¾	- ¼	71¼
7.00	108	109	Do pfd.....	200	109	108	109	+ 1	103
....	26¼	26¾	Am Arr Chem	600	26¾	26⅝	26¾	+ ⅛	45
....	79¼	80	Do pfd.....	100	79¾	79¾	79¾	+ ¼	43
....	48¾	49	Am Brown B E	2,600	49¼	48¾	49	- ⅛	.....
4.00	21½	22	Am Beet Sug.	700	22	21½	22	.....	40¾
....	30¾	31	Am Bosch....	600	31	30½	30⅝	- ¼	32¾
6.00	150¾	152	Am Bra Shoe.	400	151	150	151	+ 1	90
5.00	200¼	202½	†Am Can.....	9,100	202½	198¾	200¾	+ 1¾	160
....	48¾	49¼	Do new w 1.	14,400	48¾	48¼	48¾	.....	.....
7.00	121	121¾	Do pfd.....	100	121¾	121½	121¾	.....	.....
6.00	109	109¼	Am Car & Fdy	900	110	108½	109	- 1	198
7.00	91½	91¾	Do pfd.....	600	92	91¾	92	.....	.....
2.00	24½	24¾	Am Chain A..	100	24¼	24¼	24¼	.....	.....
....	47¾	48	Am Chicle....	1,100	47¾	46¼	47	- ¼	39½
....	46	47	Do ctfs.....	1,000	46½	44¾	46½	+ 1½	.....
....	4¼	4⅝	Am Drug.....	500	4½	4¼	4⅝	- ⅛	5½
6.00	135	136	Am Express..	700	136	135	135	- 1	162
....	39	40¾	Am Fgn Pwr..	3,500	40¾	40	40½	- ¼	.....
7.00	91½	91⅝	Do pfd.....	600	92	91¾	91⅝	.....	.....
....	13⅝	14	Am Hide & L.	800	14¼	13⅝	13⅝	- ⅛	.....
....	60¾	61	Do pfd.....	1,200	61¾	60½	60¾	+ ¼	.....
8.00	132⅝	133	†Am Ice Secur	1,200	133¾	132½	132½	- 1½	90¼
....	42¾	42⅝	Am Int'l Corp.	1,100	43½	41⅝	42½	+ 1	33½
1.00	15½	15¾	Am La France	1,800	15½	15¼	15¾	+ ⅛	11¾
....	52¾	53	Am Live'd Oil.	900	52¾	52¾	52½	- 1¼	27¼
7.00	86	88	Do pfd.....	200	86¼	86	86¼	.....	53
8.00	117⅞	118¾	†Am Loco.....	3,100	118¾	117¾	117¾	- ¾	108
7.00	118¾	119½	Do pfd.....	100	118¾	118¾	118½	.....	119½
3.00	53¾	54	Am Metals....	700	53⅝	53¼	53½	+ ⅜	53¼
....	72	74	Am Republic..	300	73⅜	71¾	73¾	+ 2¼	.....
4.00	114¾	115	Am Radiator..	600	115	114¾	115	+ 1	133
3.00	55	55½	Am S Razor..	6,200	56	54½	55¾	+ 1	.....
....	5¼	5¾	Am Ship & C.	4,400	5⅝	5½	5⅝	- ⅛	11¾
7.00	141¾	141¾	Am Smelting.	8,400	141½	138¾	141¾	+ 2¾	97¾
3.00	48¾	48¾	Am Steel Fdrs	2,300	47	46¾	46⅝	- ¾	47¼
5.00	74¾	75¼	Am Sugar.....	1,500	75	74¾	74¾	+ ⅛	51¾
7.00	100¼	101¼	Do pfd.....	500	101¼	101	101¼	.....	93
....	10¾	11	Am Sum Tob..	100	10½	10¼	10½	.....	.....
9.00	142¼	142⅝	Am Tel & Tel.	1,600	142¾	142⅜	142⅝	- ⅛	130½
8.00	144¼	145	Am Tobacco..	1,100	145	144¼	144½	- ¼	87¾
6.00	106½	107	Do pfd.....	100	107	107	107	.....	104¾
8.00	113¾	114	Do B.....	100	113¾	113¾	113⅝	- ⅛	86½
1.50	70	70½	Am Wir Wks.	2,100	70½	69¾	70½	+ 1	39
7.00	101½	102½	Do 7%	100	102	102	102	.....	97¾
....	41¾	41¾	Am Woolen....	3,700	42½	40¾	41¼	- ¾	94¼
7.00	86¼	87½	Do pfd.....	500	87¼	87	87	- ⅜	.....
....	⅛	⅜	Am W P pf cfs	600	⅛	⅛	⅛	.....	.....
....	⅜	⅝	Am Zinc.....	300	⅜	⅜	⅜	- ⅛	11¾
....	37½	38	Do pfd.....	300	37¾	37½	37¾	.....	28
3.00	49⅝	50	Anaconda	4,400	50½	49½	49⅝	- ¾	47¾
2.00	23¾	24	Arm & Co A.	2,300	24	23¾	24	.....	.....
....	10½	10⅝	Do B	5,100	10⅝	10½	10⅝	.....	.....
7.00	90	90½	Do pfd.....	100	90¼	90¼	90¼	- ¼	.....
....	14	14¼	Armold Cons.	700	14¼	14	14¼	.....	.....
....	44¾	45½	Archer Dan ..	4,100	46½	42	45¼	- 3¼	.....
7.00	104	105	Do pfd.....	20	105	104¾	104¾	.....	.....
2.50	53½	53¾	Asso Dry Gds.	5,400	53¾	52½	53½	- ⅛	132
3.00	58	59	Atlcom Pet....	500	59	58	58½	- ¼	.....
2.00	46¼	46⅝	Assoc Oil	30,300	47¼	44¾	46⅝	+ 1⅝	33⅜
7.00	135½	139	Atchison	6,400	139⅝	138¼	138⅝	- ⅜	18
5.00	97	98	Do pfd.....	300	98	97¾	98	+ ⅜	93¾
....	p%	101	Atl B & A....	3,800	101	98	100	.....	57¾
7.00	258	263	Atl C Line....	200	258½	257	258½	- 1½	148
....	61¼	62½	Atl Glf & W I	2,900	63	60¾	61¾	+ ⅜	21¾
....	53	54	Do pfd.....	300	54¾	53	53	- 1	30
....	108¼	109¾	Atl Refin....	800	109¾	108¾	109¾	.....	95¼
4.00	57	59	Atlas Powder.	100	57	57	57	.....	.....
....	16½	17	Atlas Tack ..	1,500	18⅞	16	16¾	- ⅛	10½
....	27	27¾	Austin Nich ..	200	27¾	27¾	27¾	+ ⅛	30
....	⅛	⅜	Auto Knit Hos	600	⅜	⅜	⅜	.....	1¾
....	4	6	Auto Sales	100	4¼	4¼	4¼	.....	.....
7.00	129	129½	Bald Loco	3,300	130⅝	129	129	- ½	130
7.00	154	154½	Balt & Ohio..	12,200	94⅞	93½	94¾	+ 1	29¾
3.00	44¾	45	Bangor-Ar	1,200	45	44¾	45	.....	.....
.50	31¼	32	Barnsdall A ..	10,300	32	31¼	32	+ ⅜	23¾
.50	27	27¼	Do B	900	28	26¾	27	+ ⅜	17¾
....	42¾	43¼	Bayuk Cigars.	1,800	43¾	40¾	43¼	+ 3½	47
7.00	100	105	Do 1st pfd.	100	100	100	100	.....	.....
2.40	67¼	68	Beechnut Pg ..	2,500	68¾	67¼	67⅝	+ ¼	71
3.00	39½	40	Belding Bros .	6,800	40¼	39¾	40	.....	.....
....	47	47½	Bethlehem St .	5,300	47¼	47¼	47¾	- ⅛	50¾
7.00	100½	101½	Do 7% pfd.	1,100	101	100½	101¼	.....	90
8.00	115½	116	Do 8% pfd.	100	115½	115½	115½	.....	110¼
....	⅝	¾	Boope W Mills	400	⅝	⅝	⅝	+ ⅛	7¼
4.00	41	42	Botany M A..	100	41	41	41	- ⅛	.....
....	6	6½	Booth Fish ..	800	6¼	5¾	6¼	.....	53⅛
....	25	30	Br Em S 1st pf	100	27	27	27	.....	.....
3.00	33½	33¾	Briggs Mfg ..	5,000	33¾	33¼	33⅝	+ ⅜	.....
8.00	134	134	Bkyn Edison .	1,100	134¾	134	134	- 1	120¾
4.00	58⅝	58	Bkyn Man Tr	2,000	58⅝	57¾	58⅛	+ ⅛	46¾
4.00	75	75½	Bkyn Un Gas.	6,800	75⅝	73¾	75	+ 1¾	78
....	6	6¾	Do rts.....	3,000	6⅝	6⅜	6⅝	+ ⅛	.....
....	27¼	27⅝	Brn Baike Col	2,400	27⅝	27¼	27⅜	- ⅛	.....
5.00	52¾	54	Buff & Sus pfd	600	54	54	54	.....	.....
10.00	132	133	Burns Bros A	100	132	132	132	.....	.....
2.00	37½	38	Do B	200	38	37⅜	37⅜	.....	.....
7.00	94½	96½	Do pfd.....	100	96	96	96	.....	.....
3.00	89½	90	Burr Add-M...	100	91¾	89½	89½	- 1½	.....
....	20¼	21½	Bush Term ..	1,200	22	20¾	20¾	- 1¾	.....
7.00	88½	89	Do pfd.....	100	89	88	89	.....	.....
1.50	14½	15	Butte & Sup..	700	15	14½	14½	- ⅜	23¼
....	21¾	22¾	Butterick	200	22¾	22¾	22¾	+ ⅛	24
....	⅞	⅞	Caddo Oil	700	⅞	⅞	⅞	.....	.....
6.00	128⅜	130	Cal Pack	200	129½	129	129½	- ½	104½
2.00	33¾	33¾	Cal Petrol ..	13,000	33⅝	33¼	33⅜	- ⅛	23¾
....	1¾	2	Cal Ld Ld & Z.	1,200	2	2	2	.....	.....
4.00	60	60¼	Cal & Ariz..	2,100	60¼	60¼	60¼	- ⅜	57½
.50	14⅜	14¾	Cal & Hecla..	1,100	14¼	13⅜	14¼	+ ⅛	18¾
10.00	147½	148¼	Can Pac.....	100	148¾	148¾	148¾	- ¼	149¾
....	65½	66	Case J I.....	100	65⅞	65⅝	65¾	+ ⅛	.....
7.00	97	99	†Do pfd.....	100	97	97	97	- 2	.....
....	18¾	18⅞	Cent Leath ..	3,700	19¼	18⅝	18⅝	- ⅛	18⅜
....	66¾	67¼	Do pfd.....	1,800	67¼	65⅝	67¼	+ 1⅝	50⅜
8.00	303	305	†Cent R R N J	1,300	306½	300	305	.....	290
2.00	32	32⅞	Cent Rib M..	100	32⅜	32⅜	32⅜	+ ⅛	50⅜
4.00	61	61¾	Cerro de Pasco	700	62⅜	61¼	61½	- 1	54⅞
4.00	47	47¼	Cert Prod	2,700	47¾	47	47	.....	44½
7.00	102	104	Do 1st pfd..	100	102½	102¾	102½	.....	.....
3.00	47¾	48	Chand Motor.	5,400	47¾	47¼	47⅝	.....	36
4.00	126¾	127¾	Ches & Ohio.	3,400	127⅜	125¾	126¾	- 1	95
....	11⅜	11⅝	C G Western..	800	11⅝	11¼	11⅝	- ⅛	9
....	27	28	Do pfd.....	4,300	28	27	27	- 1⅛	28⅜
....	9¾	9¾	C M & St P.	4,600	9¾	9¼	9½	+ ⅛	15¼
....	9½	9¾	Do ctfs.....	300	9¾	9¼	9¾	.....	.....
....	18½	19	Do pfd.....	200	19¼	18¾	18¾	- ⅛	28¾
....	18½	19	Do pfd ctfs..	900	19	18½	18⅝	- ⅜	28¼
5.00	117	119	C Pueu Tool.	2,100	117½	114	117½	- 3	97¼
....	58⅝	58¾	C R I & P....	32,800	58⅝	56	58⅝	+ 1¼	44⅜
7.00	99½	100	Do pfd A....	400	99¾	99½	99½	+ ⅛	93
6.00	87	87⅝	Do pfd B....	1,000	87⅝	86¾	87⅝	.....	83¼
....	57	58	CStPM&O	600	57	56¼	57	.....	.....
....	57	58	Do ctfs.....	100	57	57	57	+ ⅛	.....
....	119	120	Do pfd.....	500	119	119	119	- ¼	.....
....	7⅞	8	Chi & Alton...	300	7⅞	7⅞	7⅞	.....	8¾
....	13⅜	13⅝	Do pfd.....	500	13⅜	13⅜	13⅜	.....	15⅞
....	35	36	C & E I.....	500	35	34¾	35	.....	.....
....	48	49	Do pfd.....	200	49	48¾	49	.....	56½
5.00	81¾	82¾	C & N W....	9,400	82¾	81¼	81¾	- ¼	70
7.00	118¾	119	Do pfd.....	500	118¾	118	118¾	.....	.....
7.00	190	200	C C C & St L.	400	200	194	200	.....	.....
2.50	33⅝	34¼	Chile Copper..	8,400	34	32⅝	34	+ ⅛	27
3.00	64	65¼	Childs Co.....	2,100	66	64	66	+ 2	23
....	199½	200	Chrys Motors.	9,400	200	196	200	+ 4¼	.....
....	50	50¼	Do new w i..	15,400	50	49	49	+ ¼	.....
5.00	106	106⅛	Do pfd A....	100	106⅛	106⅛	106⅛	+ 1⅛	.....
5.00	68	68¾	Cinett-Peab ..	300	68¾	68	68	.....	60¾
....	63¼	64	Christie-Br ..	1,600	64	62¾	63¾	+ ¼	.....
7.00	153¾	154	Coca-Cola	2,900	155	153⅝	153¾	- ¼	80
....	36⅛	36¾	Colo Fuel....	2,100	36¾	36	36¼	+ ¼	43
1.50	45½	47	Coml Credit..	1,900	45⅝	45	45½	- ⅛	.....
1.75	26½	27	Do pfd.....	200	27	26¾	27	.....	.....
4.00	57¼	59	Colum Carb...	800	58	58	58	.....	49
2.60	83¼	83¾	Colum G & E.	2,800	83¾	83¼	83¾	+ ⅛	47
7.00	114	115	Com Prod pfd.	200	113	114¾	114¾	+ ¾	.....
4.00	53¾	54	Gen Outdoor..	100	53¾	53¾	53¾	+ ¼	.....
....	31	31¼	Do stfd.....	400	31½	30¾	31¼	.....	.....
4.00	74½	75	†Gen Ry Sig..	3,300	75¾	72¾	74¾	+ 1½	.....
3.00	56¾	57	Gen Pet	24,000	57¾	55¾	57	+ 1⅛	42
....	76	76½	Gimbel Bros..	4,300	77¾	76	76¾	- ¼	55⅞
.50	52	55¾	†Ginther Bros.	1,400	53	52	52¾	- 2¾	23¾
2.00	23⅜	24	Glidden Varn.	1,900	24	23½	23⅝	- ¼	.....
....	45½	46⅜	Gold Dust Cpn	1,000	46	45¼	46	+ ⅜	42
4.00	61	61¼	Goodrich	2,900	61¾	61	61	- ⅜	37½
7.00	97	97¾	Do pfd.....	100	97¾	97¾	97¾	- ¼	91¼
7.00	103¾	104¼	Goodyear pfd.	400	104½	103	103⅝	- ⅜	89¾
8.00	106	106½	Do prior pfd	100	106	106	106	.....	.....
2.00	18⅝	19	Gould Coupler	1,700	19	18¾	18⅝	—	.....
....	20¼	20½	Grantby	800	20¾	20¼	20⅜	+ ⅛	20½
2.50	39	39¾	Gotham Hose..	300	39¾	39	39	.....	.....
7.00	101	102	Do pfd.....	100	101½	101¼	101½	.....	.....
5.00	78	78½	Gt Nor pfd....	3,900	78⅝	78¼	78¾	- ⅛	69¼
1.75	25⅝	25⅞	Gt Nor Ore....	2,900	26	25⅜	25⅝	+ ⅛	28
12	12½	12¾	Greene Cana ..	1,100	12½	12½	12½	- ⅛	19
8.00	95	95½	Gt West Sug.	1,000	95	94½	95	—	84¼
....	5	5⅛	Guant Sugar..	500	5	5	5	.....	5⅛
....	34¼	35	Gulf M & N..	1,000	34¾	34¼	34⅝	- ⅛	26¾
6.00	100⅜	101	Do pfd.....	1,300	101	100¾	100⅞	.....	94
5.00	81	92	Gulf St Steel.	1,300	92½	91¾	92¼	.....	80¼
7.00	106	108	Do pfd.....	100	107	107	107	.....	.....
....	50	52	Hanna 1st pfd	100	51	51	51	.....	.....
2.50	34¼	34½	Hartman	300	34½	34¼	34⅜	.....	.....
3.00	43⅜	44	Hayes Wheel.	300	43¾	43¼	43⅝	.....	34⅜
4.00	30	30½	Hoe & Co

WHEAT ERRATIC AS SPECULATORS EVEN UP TRADES

BY CHARLES MICHAELS.

While deferred deliveries of wheat failed to get as high as the outside figures of Tuesday, December advanced to $1.90½, a new high on the crop. The market fluctuated in a most erratic manner with heavy buying appearing on the breaks early, while extremely liberal profit taking developed on the bulges and with evening up for the triple holiday, the close was well toward the bottom on the active futures with net losses of 2⅛@4⅛c, with May leading. The latter sold at $1.79⅝@1.84½ and closed at $1.80@1.80¼, while July was $1.53@1.62⅞ at the last. December finished at $1.88½, gaining ½c. News had little effect either way, and the rapid price changes were due largely to speculative influences.

Increased country offerings of corn to arrive, with around 300,000 bu booked, combined with profit taking had a depressing effect on corn. May dropped to 87⅛c and closed at 87⅜c to 87½c while December was 79⅛c at the last, net losses being 1⅛@1⅜c. Oats were ⅛c higher to ⅝c lower with December showing the most strength, finishing at 41⅝c, and May at 46c. Rye was 2⅝@3⅝c lower with December $1.05½ and May $1.12⅝.

Eastern Houses Buy Wheat.

Houses with eastern connections were aggressive buyers of wheat futures, and while there was an impression that the orders were for local account the buying was sufficient to absorb the heavy profit-taking sales for a time. Toward the last general and heavy commission house pressure developed, and with less aggressive buying the decline was easily attained. At the last few of the local traders were long wheat. The northwest was a good seller at times. December wheat acted tight throughout the day, and trade was not large.

A material falling off in primary receipts, only 708,000 bu for the day against 1,126,000 bu a week ago, attracted attention, and while the bulge increased country offerings the purchases to arrive were not large. Export demand at the seaboard was decidedly slow. Outside markets are breaking away from the influence of America, and Winnipeg lost 4⅝@4⅞c with May 18⅝c under Chicago at the last. Buenos Aires finished 1@1½c lower and Liverpool 1⅝@2⅛d higher.

World's available supply of wheat increased 9,619,000 bu for the week against a decrease of 8,996,000 bu last year and the total is 213,649,000 bu against 237,474,000 bu last year. Unless India receives rain in January a small crop is anticipated. A private Argentine cable suggested a minimum crop of 200,000,000 bu, indicating around 125,000,000 bu for export, or somewhat above the recent average.

Longs Sell Corn Freely.

Local longs were good sellers of corn, and while the breaks brought in a good class of buying the finish was easy. It is asserted that the country is still heavily short corn futures and has been for sometime, and there are signs of uneasiness on the bear side in view of the persistent efforts being made to bring about a higher level of values by the government and farmers. Spot corn basis here was 1c higher to 1c lower with purchases of around 300,000 bu to arrive. Indiana, Illinois, and Iowa points were the sellers.

ROSIN AND TURPENTINE.

SAVANNAH, Ga., Dec. 30.—(AP)—TURPENTINE—Firm, 91½@92¼c; sales, 415 casks; receipts, 140; shipments, 8; stock, 16,187. ROSIN—Firm. Sales, 812 brls; receipts, 650; shipments, 1,117; stock, 96,567. Quote: B, $12.00; D, $12.10; E, $12.30; F, $12.40; G H, I, $12.50; K, $13.85; M, $14.10; N, $14.60; WG, $14.90; WWX, $15.10.

IN FOREIGN STOCK MARKETS.

LONDON, Dec. 30.—(AP)—Bar silver, 31½d per ounce. Money, 3⅛ per cent. Discount rates: Short bills, 5 1-16 per cent; three months' bills, 4⅞@4 15-16 per cent.

PARIS.—(AP)—Prices moved irregularly on the bourse today. Three per cent rentes, 49f 85c. Exchange on London, 128f 5c. Five per cent loan, 53f 50c. The dollar was quoted at 26f 41c.

RUBBER MARKET.

NEW YORK, Dec. 30.—(AP)—RUBBER—Smoked ribbed sheets, 91½c; January-March, 87½@88c.

Anton Jurgens' United (Margarine) Works

Twenty-five Year Secured Convertible 6% Bonds

Interest due January 1, 1926

To the holders of the above bonds:

NOTICE IS HEREBY GIVEN that the interest on these bonds, due the first day of January, 1926, will be payable at our office, 14 Wall street, New York City, on and after Jan. 2, 1926, on presentation of the Jan. 1, 1926, coupon.

The interest is payable out of funds to be furnished the undersigned for that purpose by the Anton Jurgens' United (Margarine) Works.

This interest is payable in United States money at the rate of exchange for sight drafts on the Netherlands on the day of presentation of the coupon for payment without deduction for Dutch taxes.

WHITE, WELD & CO.
December 31, 1925

Chocolate Coating Man

A wonderful opportunity for a man who knows chocolate coating and liquor manufacture, costs, as well as sales in middle-west. If you have the ability, knowledge and experience, write in full confidence to

K L 134, TRIBUNE

Investors Everywhere Use MOODY'S RATINGS

CASH·GRAIN NEWS

No export demand for grain was reported at the seaboard, making the third consecutive day without sales of consequence being made. This is regarded as due largely to the holiday feeling which prevails abroad, as well as to the erratic action of the market. There were claims of reselling of corn by Europe.

Chicago handlers sold 1,000 bu corn, 80,000 bu oats, and 1,000 bu barley to the domestic trade, with 25,000 bu corn to go to store. Purchases to arrive were 20,000 bu wheat and 300,000 bu corn, the wheat bringing 3c over May for No. 2 hard, 5 to 10 day shipment. Deliveries on December contracts were 119,000 bu wheat, 837,000 bu corn, 90,000 bu oats, and 15,000 bu rye.

The advance in futures brought in larger country offerings of cash wheat to arrive, with a local house securing 15 cars, mainly hard winter from Illinois points. The spot basis was unchanged to 3c lower, with No. 2 red 3@4c over and No. 2 hard ½c under to ½c over December. Premiums at Kansas City were steady and at Minneapolis unchanged to 1c higher. Shipping sales at the latter market were 110,000 bu.

Offerings of cash corn were not large and the basis was 1c higher to 1c lower as compared with the future. No. 4 grades brought 3@4½c under, No. 5 grades 6½@8½c under, and No. 6 grades 9@11c under. Outside markets were 1c lower to 3c higher, with Milwaukee showing the most strength.

Cash oats were in good demand, with the basis ⅛@½c higher, with No. 2 white 1½@2½c over and No. 3 white 1¼@1⅜c over the December.

Official receipts of grain at Chicago Wednesday: Wheat, 19 cars; corn, 131 cars; oats, 28 cars; rye, 3 cars; barley, 6 cars.

Range of cash grain prices in leading markets follow:

WHEAT

	Chicago.	Kansas City.	St. Louis.
No. 2 red.	....	1.90½	1.95½@98
No. 3 red.	....	....	1.93
No. 1 hd.	1.88¼@88¾	1.85½@90	1.90
No. 2 hd.	1.88½@1.90	1.84@1.86¾	....
No. 3 hd.	1.80	1.77@1.88	1.86
No. 4 hd.	....	1.73@1.82	....
	Chicago.	**Winnipeg.**	**Minneapolis.**
No. 1 nor.	....	1.58¼	1.75@1.78
No. 2 nor.	....	1.55¼	1.72@1.76
No. 3 nor.	....	1.50¼	1.63@1.74
No. 1 d n.	....	....	1.75@1.96

CORN.

	Chicago.	Omaha.	Peoria.
No. 3 mix	77½	....	....
No. 4 mix	74¾@76½	67½@68	....
No. 5 mix	71½@73½	65	....
No. 6 mix	69 @69½	....	....
No. 3 yel.	77½@79	74	....
No. 4 yel.	75½@77	69 @72½	....
No. 5 yel.	72 @74	67 @67½	70½@71
No. 6 yel.	69	64 @65	68½@69
No. 3 wh.	78½	....	....
No. 4 wh.	75½@77	68½@70	....
No. 5 wh.	72 @74	....	....
No. 6 wh.	69 @70	....	....
S. grd.	56½@69	....	65 @66
	Milwaukee.	**Kansas City.**	**St. Louis.**
No. 3 mix	....	76	77
No. 4 mix	....	74 @75	74½@75
No. 5 mix	....	71½	....
No. 3 yel.	....	76 @78	....
No. 4 yel.	76 @77	75 @75¼	75 @76
No. 5 yel.	72 @73	71½@72½	....
No. 3 wh.	....	78	....
No. 4 wh.	75½@76	75 @75¼	74½@75
No. 5 wh.	72½	....	....
	Minneapolis.	**Buffalo.**	**Toledo.**
No. 2 yel.	79¼@82½	....	81 @82
No. 3 yel.	74¼@78¼	....	....
No. 2 mix	71¼@74¼	....	....

OATS.

	Chicago.	Kansas City.	St. Louis.
No. 2 wh.	43 @44	43½@44½	45
No. 3 wh.	42¾@43¼	44¼	44¼
No. 4 wh.	42 @42¾	....	....
	Milwaukee.	**Omaha.**	**Minneapolis.**
No. 2 wh.	43¼	....	39⅝@40¼
No. 3 wh.	43 @43¼	41¼	38⅝@38⅞
No. 4 wh.	....	....	36⅝@38⅛
	Buffalo.	**Toledo.**	**Peoria.**
No. 2 wh.	....	47¼@48½	43
No. 3 wh.	....	46½@47½	....

RYE, BARLEY AND FLAX.

	Rye.	Barley.	Flax.
Chicago	1.10@1.10½	60 @78	2.53½
Milw'kee	....	70 @77½	....
Minn'lis	1.02@1.03	52 @66	2.49½@53½
Duluth	1.03¾@04¾	47 @65	2.49½@53½

CLOVER AND TIMOTHY.

	Cash.	March.
Clover—		
Chicago, per 100 lbs.	21.00@30.00	......
Toledo, per 60 lbs.	14.40	14.65
Timothy—		
Chicago, per 100 lbs.	7.00@ 7.50	......
Toledo, per 45 lbs.	3.80	3.90

GRAINS·IN·ALL MARKETS

	Open.	High.	Low.	Closing Dec.30, 1925.	Dec.29, 1925.	Dec.31, 1924.
December Wheat.						
Chgo.	1.88¼	1.90½	1.86⅝	1.88½	1.88	......
†Chg	1.86	1.87	1.84	1.86½	1.86	1.75⅛
St. L.	......	......	......	1.86	1.86	1.73
K. C.	1.80¾	1.81⅝	1.77¼	1.78	1.80¾	1.66½
Mpls.	1.79	1.79½	1.76⅝	1.76⅝	1.79	1.71
*Dul.	......	......	......	1.49½	1.51¼	1.71
Wpg.	1.60	1.61⅝	1.58⅝	1.58¼	1.63	1.83⅝
‡Lpl.	1.86⅝	1.86⅝	1.85¼	1.85¼	1.83¼	1.94¼
May Wheat.						
Chgo.	1.82½	1.84¼	1.79⅝	1.80¼	1.84¼	......
§Chg	1.81	1.82	1.78	1.78	1.82	1.78⅜
St. L.	1.81½	1.83⅛	1.79⅝	1.79¼	1.83⅜	1.78⅛
K. C.	1.74⅛	1.76	1.71⅛	1.71⅛	1.76⅝	1.70⅝
Mpls	1.73¼	1.75	1.71⅛	1.72	1.74⅝	1.75
*Dul.	1.54¼	1.55⅝	1.52½	1.52½	1.56¼	1.76⅝
Wpg.	1.63⅛	1.65	1.61⅛	1.61⅛	1.65⅞	1.87½
Lpl.	1.80⅜	1.80⅜	1.79⅝	1.79⅝	1.77¼	1.92
July Wheat.						
Chgo.	1.54⅝	1.55½	1.52½	1.53	1.55¼	1.54½
St. L.	1.54	1.54⅝	1.52	1.52	1.54½	1.51⅞
K. C.	1.47¼	1.48¼	1.44⅛	1.44⅛	1.48⅛	1.46⅛
Wpg.	1.61⅝	1.62⅝	1.58½	1.58½	1.63¼	1.84⅝
Lpl.	1.77⅛	1.77⅛	1.76⅛	1.76⅛	1.73⅝	......
December Corn.						
Chgo.	79⅝	80⅝	79⅛	79⅛	80⅞	1.27⅛
K. C.	78	78¼	78	78	79	1.19⅝
May Corn.						
Chgo.	88⅛	88⅝	87⅛	87⅛	89⅛	1.30⅝
St. L.	86⅝	87⅛	86⅛	86⅛	87⅞	1.30⅝
K. C.	84⅛	84⅛	83	83⅛	85	1.23⅝
July Corn.						
Chgo.	89⅛	89⅝	88⅝	89⅛	90¼	1.30⅞
St. L.	88	88⅛	88	88	88⅛	1.31¼
K. C.	86	86⅛	85⅛	85⅛	86⅛	1.24⅞
December Oats.						
Chgo.	41½	42	41⅛	41⅝	41½	59⅝
Mpls.	......	......	......	39⅛	38⅞	55
Wpg.	47¼	47⅝	47	47	47¼	65½
May Oats						
Chgo.	46½	46⅝	46	46	46⅝	63⅞
Mpls.	42¼	42⅛	42	42⅛	69⅝	59⅛
Wpg.	51⅝	51⅝	51	51⅛	51⅝	69⅛
July Oats.						
Chgo.	46⅝	47	46⅛	46⅝	46⅝	63
Wpg.	52⅝	52⅝	51⅝	51⅝	52⅝	70⅛
December Rye.						
Chgo.	1.07	1.08	1.05½	1.05½	1.08¼	1.44¼
Mpls.	1.02	1.03⅛	1.02	1.02	1.04	1.42½
Wpg.	1.07½	1.07½	1.03	1.03	1.07	1.42½
May Rye.						
Chgo.	1.16½	1.16½	1.12½	1.12⅜	1.16⅝	1.54⅝
Mpls.	1.06½	1.09	1.06	1.06	1.09½	1.45½
Wpg.	1.12	1.12⅜	1.08¼	1.08¼	1.13	1.49¼
July Rye.						
Chgo.	1.11	1.12½	1.10½	1.10½	1.13⅝	......
December Barley.						
Mpls.	......	......	......	64¼	64¼	90
Wpg.	63⅝	63¼	62½	62½	63⅝	90½
December Flaxseed.						
Mpls.	......	......	......	2.49½	2.53½	3.08
Dul.	......	......	......	2.49½	2.54	3.03¼
Wpg.	2.24½	2.25	2.20	2.20½	2.24½	2.66

*Durum. †Exchange, $4.86. ‡March. §Old.

WORLD'S GRAIN MARKET NEWS

All the grain exchanges will be closed New Year's day and on Saturday, except Liverpool and Buenos Aires. The New York and Chicago stock exchanges will be open Saturday.

Longs were well out of their wheat at the close yesterday, and some of those who took profits on the bulge were beginning to take their wheat back. An impression prevailed that while there will be recessions from all sharp bulges, a bull market is on, with sharp fluctuations expected. In some quarters sentiment was a little bearish, but the general disposition was to buy on breaks.

Grain men who read reports of the efforts of farmers, politicians, and farm advisers for farm relief that came from Iowa were disposed to criticize them as vague and unsound. The sentimental effect of all the talk is said to be bullish for the time being.

J. P. Griffin of J. S. Basche & Co. says there is no proper basis that will justify the upturn in wheat on Tuesday, and he expects the market to have a substantial setback in both wheat and corn.

PRODUCE MARKETS

Holiday dullness prevailed in leading butter markets with prices in the east unchanged, while top scores here were off ½c. Undertone was easy at all points. Sales of 18 cars storage standards for December delivery made here at 43¼@43⅜c, with 38 cars January and 52 cars February at 42⅞@43⅛c. There will be no session of the Chicago mercantile exchange on Saturday. The poultry board will also be closed. Cheese markets dull but steady.

Fresh eggs declined 1c with a slow demand and the market was easy at the last. Receipts 6,964 cases. Sales of 253 cars refrigerator standards for December delivery made at 35@37¼c, short covering causing the sharp advance with the finish at the top. Live old hens advanced 1½c, springs 1c, and roosters ½c. Receipts 8 cars and 1,705 coops.

Demand for potatoes was slow and the market steady to a shade lower. Receipts 49 cars with 144 cars on team track.

WHOLESALE CREAMERY BUTTER PRICES

	Chicago— Whole milk.	Centralized.	New York.	Boston.	Philadelphia.
93 score	....	....	51	....	51½
92 score	47	....	50	50	50½
91 score	46	....	49½	48	49
90 score	45½	45½	48	47	47
89 score	44½	44	47	45½	46
88 score	43	42	45½	44½	45
87 score	42	....	45	44	44
86 score	41	....	....	....	....

BUTTER PRICES TO CHICAGO RETAILERS

Score—	Tubs.	Prints.	Cartons.
Best [92-94]	.49 -50	50½-51½	51 -42
Good [89-91]	.47½-48½	49 -50	49½-50½

WHOLESALE CHEESE PRICES.

	Chicago.	*Wisconsin.	New York.	Philadelphia.
Flats	....	....	....	26 -26½
Twins	23½-23⅝	....	....	....
S. Dais	.24 -24¼	24¼	25⅝	25
D. Dais	.23⅝-24	....	....	....
Y. Ams.	....	....	26	....
Lghns	.24¼-25	24½	....	26½
Sq. Pts.	....	25⅝	....	....

*Previous day.

POULTRY—WHOLESALE.

Turkeys	35c	Geese	20@24c
Hens, heavy	28c	Roosters	17½c
Springs	30c	Ducks	25@30c

EGGS.

Extras	46@47c	Dirties	25@32c
Fresh eggs	40c	Checks	25@31c
Misc. firsts	39c		

POTATOES.

White, Wisconsin, 100 lbs.	$4.25@4.50
Minnesota	3.90@4.10
Sweet, bu.	1.75@2.50

GREEN FRUITS.

Apples, brls.	3.50@7.50
Cranberries, box of 50 lbs.	8.50@9.00
Grapefruit, cases	4.00@5.00
Lemons, box	4.50@5.50
Oranges, box	4.00@5.25

VEAL CARCASSES.

50@60 lbs.	12@13c	90@130 lbs.	16@18c
70@80 lbs.	14@15c	150@175 lbs.	8@10c

Trumbull Co. Directors Are Sued for $819,148

Cleveland, O., Dec. 30.—(AP)—A stockholders' audit was the basis for a suit filed in Commons Pleas court here today to recover $819,148 from eight directors of the Trumbull Steel company. The directors are charged with neglect in permitting Jonathan Warner, until its reorganization last September president of the company, to run the company "as he saw fit." The books show the Laubscher, Smith & Erb company, which made the audit, declares that $1,050,000 is still due the company from Warner, who, the petition says, was permitted to withdraw money and stock of the company and convert them to his own use.

RICE MARKET.

NEW ORLEANS, La., Dec. 30.—(AP)—RICE—Rough, quiet; sales, none; receipts, 1,345 pockets. Clean rice strong; sales, 1,321 Blue Rose, 6 13-16@6⅞c; receipts, none. Bran and polish, unchanged.

DRYING SYSTEMS BUY FACTORY IN RAVENSWOOD

BY AL CHASE.

The Drying Systems, Inc., now at 11 South Des Plaines street, has added another unit to its new north side manufacturing location. The company has bought 200x152 at the southwest corner of West Ravenswood and Foster avenues, 200x152, improved with a one story factory, for a reported $60,000. A second story for general office purposes will be added to the building at once.

Directly north of this purchase, at the northeast corner of West Ravenswood and Foster avenues, is the 134x266 of land and about 40,000 sq. ft. of factory that the same company purchased recently from the Great Lakes Wall Paper Mills, Inc., for $80,000.

Plan Three Story Building.

A three story building is to be added to this latter property. The Drying Systems manufactures paint and varnish drier and oil burning heat devices. N. Ray Miller, of Chandler & Montague, represented all parties in both transactions. Winston, Strawn & Shaw and H. W. Goldsmith were attorneys.

The Graham Bottle company, which now includes William P. Carroll, long time representative of the Charles Goldt Glass company, and which henceforth will be known as the Carroll-Graham Bottle company, has purchased from the George P. Longwell estate the 9,000 square feet of land and new one story brick and concrete garage at 2250 Lumber street, for a reported $45,000. Carl L. Kingsbury, of Chandler & Montague, represented all parties.

Lyndale Avenue Deal.

The two six apartments buildings on Lyndale avenue, 124 feet east of Central Park avenue, lot 100x125, have been sold by Louis Edidin and Leo Sigmund Cohen to Jacob Fleishman for an indicated $106,750. Shaeffer and Foster were attorneys.

The apartments at the southeast corner of Ashland and Sunnyside avenues, lot 92x160, have been sold by Harry H. Baldwin to Phillipina Simpson for $135,000, subject to $82,000, according to the county records.

James E. Tully has bought the two story brick building at 522 South Dearborn street, lot 19x100, from Sigmund J. Odalski, of 3021 Logan boulevard, for a reported $71,000, subject to an incumbrance of $25,000.

SUGAR MARKETS.

NEW YORK, Dec. 30.—(AP)—SUGAR—Raw firm and unchanged today at 4.14c for Cuban duty paid; raw futures opened and closed unchanged to 2 points higher. The refined market was irregular, with a range from 5.00c to 5.50c for fine granulated.

Prices, as wired to Lamborn & Co., follow:

	Sales, tons.	High.	Low.	Close.	Prev. close.
January	100	2.40	2.38	2.40	2.38
March	3,350	2.45	2.43	2.44	2.44
May	2,300	2.57	2.55	2.57	2.55
July	2,000	2.68	2.65	2.68	2.67
Sept	4,200	2.79	2.76	2.79	2.77
December	200	2.86	2.85	2.86	2.85

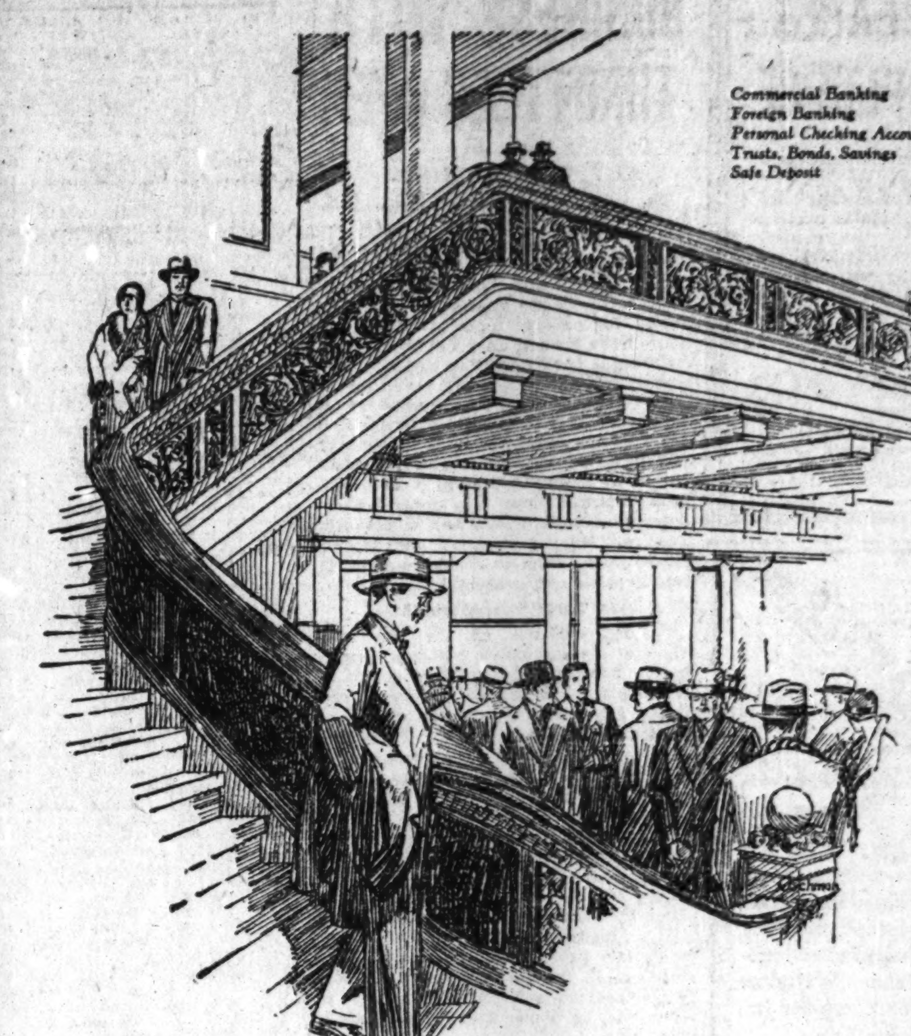

For the New Year

Make this your bank, where close relationships are possible and clients are afforded daily opportunity to discuss their problems with our officers.

THE NORTHERN TRUST COMPANY

Capital, Surplus and Undivided Profits over $7,000,000

NORTHWEST CORNER LA SALLE *and* MONROE STS.

All of these Shares having been sold, this advertisement appears as a matter of record only

30,000 Shares

David Pender Grocery Company

(A CHAIN STORE SYSTEM)

Class A Convertible Stock

Preferred as to both assets and dividends

Cumulative Dividends at the rate of $3.50 per share per annum, payable quarterly on March 1, June 1, September 1, and December 1. Callable as a whole or in part, at the option of the Company, on any dividend payment date after three years from date of issue, on 60 days' prior notice, at $55 per share and accumulated dividends.

The Class A Stock will be convertible at the option of the holder at any time prior to the date set for its redemption into the Class B Stock, share for share

DIVIDENDS EXEMPT FROM PRESENT NORMAL FEDERAL INCOME TAX

Transfer Agent: BANKERS TRUST COMPANY, NEW YORK — *Registrar:* GUARANTY TRUST COMPANY OF NEW YORK

CAPITALIZATION

(Upon completion of present financing)

	Authorized	Outstanding
Class A Convertible Stock (no par value)	50 000 Shares	30,000 Shares
Class B Stock (no par value)	*125,000 "	60,000 "

*50,000 shares of Class B Stock to be reserved for the conversion of the Class A Stock

Mr. David Pender, President of the Company, summarizes his letter to us as follows:

BUSINESS AND PROPERTIES: The David Pender Grocery Company was incorporated under the laws of Virginia on January 24, 1901, with a capital stock of $5,000. In 191 the volume of business had increased year by year to a point where further expansion seemed justified, and, with the realization that a chain store system was the most economical form of retail merchandising, I determined to open other stores. Since that time the number of stores in operation has been increased as rapidly as was consistent with conservative principles, and, at the present time, there are two hundred and thirty-eight stores in operation, covering practically all of North Carolina and tidewater Virginia. In my opinion the stores are better equipped than any other chain stores in the United States and, to my knowledge, no other chain store organization in the South has opened as many stores as we have during the past six years.

In January, 1924, we opened in Norfolk a new modern bakery with a capacity of 50,000 loaves of bread and 5,000 pounds of cake per day. All of the products of this bakery are distributed through our own stores.

The growth of the Company in the space of a few years from a single unit to an organization of its present size is an indication of the approval by the public of our methods of merchandising.

MANAGEMENT: In connection with the present financing I plan to become Chairman of the Board of Directors of the Company. In this capacity I will remain in touch with the operation and general policies of the business. Our executive personnel and staff of store managers comprise a group of thoroughly trained and experienced chain store operators, most of whom have risen from the ranks through the demonstration of exceptional ability.

EARNINGS: The earnings of the Company have shown a steady and substantial increase and since its inception we have operated at a profit in every year. As an indication of our growth during the past few years our net sales have increased from $4,263,000 for the year ended June 30, 1922, to $7,452,000 for the year ended June 30, 1925. The net profits of the Company for the year ended June 30, 1925, as certified by Messrs. Price, Waterhouse & Co., (after adjusting to the present plan of the management, salaries heretofore paid to the owners of the old common stock, and after adjusting interest to the basis of the present capitalization), amounted to $281,684 or over 2⅔ times the dividend requirements on the Class A Stock to be presently outstanding and about $3.00 per share on the Class B Stock. The net profits, similarly adjusted and partly estimated, for the six months ended December 31, 1925, indicate net profits for the fiscal year ended June 30, 1926, of approximately $344,000 or over 3¼ times the Class A dividend requirements and about $4.00 per share for the Class B Stock.

BALANCE SHEET: The consolidated balance sheet of the Company as of October 31, 1925, as certified by Messrs. Price, Waterhouse & Co. after giving effect to the recapitalization of the Company and transactions incidental thereto, shows net assets of $1,564,000 or $52 for each share of Class A Stock, while net current assets alone are equivalent to $34 for each share of such Class A Stock.

We are offering the Class A Stock for subscription at

$50 per Share and Accrued Dividends

In connection with this issue we are also offering for subscription 52,500 Shares of Class B Stock at $30 per Share

It is expected that application will be made in due course to list the Class A and Class B Stocks on the New York Stock Exchange.

The legal details in connection with this issue are subject to the approval of Messrs. White & Case, New York, and of Marbury, Gosnell & Williams, of Baltimore, Md., and this offering is in all respects subject to such approval. It is expected that delivery of temporary stock certificates or interim receipts (exchangeable for definitive stock certificates when prepared) will be made on or about January 15, 1926, at the office of Colvin & Co., 14 Wall Street, New York, N. Y., against payment therefor in New York funds.

COLVIN & CO.

Chicago, Ill. — New York, N. Y.

The statements contained herein, while not guaranteed, are based upon information and advice which we believe to be accurate and reliable.

From $1,000 to $50,000 in twenty years

"YOU are wasting time," a lawyer told a Compton salesman. "I have been able to save only a thousand dollars in five years. I can't buy bonds on ten thousand a year."

That was a case just made to order for the Compton representative. He outlined a systematic investment plan. Today, with the same income, that lawyer has a soundly invested estate. He will create, with Compton service, a fortune of $50,000 in twenty years—and if he should die before then, his current investments, plus a sound insurance schedule, will equal that.

No matter how much or how little you invest, Compton investment service can help you. Thirty-eight years of national service to investors are back of that assurance.

WILLIAM R. COMPTON COMPANY
105 So. La Salle Street, Chicago
St. Louis Detroit Cincinnati Boston New York Memphis New Orleans

Unusual Opportunity for Unusual Bond Salesmen

To Salesmen of proven ability, preferably with bond clientele, an unusual opportunity is offered which practically amounts to being in business for yourself. Handling only highest grade Bonds, giving full co-operation and support, we offer you the opportunity of making a remuneration limited only by your own efforts.

We believe our plan enables you to earn more than that of any other house.

ADDRESS
855, 29 S. La Salle St.

Public Service Corporation of New Jersey

Dividend No. 74 on Common Stock
Dividend No. 28 on 8% Cumulative Preferred Stock
Dividend No. 12 on 7% Cumulative Preferred Stock
Dividend No. 1 on 6% Cumulative Preferred Stock

The Board of Directors of Public Service Corporation of New Jersey has declared dividends at the rate of 8% per annum on the 8% Cumulative Preferred Stock, being $2.00 per share; at the rate of 7% per annum on the 7% Cumulative Preferred Stock, being $1.75 per share; at the rate of 6% per annum on the 6% Cumulative Preferred Stock, being $1.50 per share; and $1.25 per share on the non par value Common Stock for the quarter ending December 31, 1925. Dividends are payable December 31, 1925, to stockholders of record at the close of business December 4, 1925.

T. W. Van Middlesworth, Treasurer.

$7,500,000

Commercial Investment Trust Corporation

6½% First Preferred Stock

(With Common Stock Purchase Warrants)

Dillon, Read & Co. Interim Receipts for the above issue will be exchangeable for Temporary Stock Certificates (With Common Stock Purchase Warrants) at the Central Union Trust Company of New York, 80 Broadway, New York City, on and after Monday, January 4, 1926.

Dillon, Read & Co.

Theodore Gary and Company
Kansas City, Mo.
Seventieth Consecutive Quarterly Dividend

The regular quarterly dividend of $3.00 a share on the Common Stock; $2.00 a share on the Preferred Stock has this day been declared payable January 2, 1926, to the Stockholders of record as of the 31st day of December, 1925, at 3:00 P. M. The books will be closed to transfer on December 24, and reopened on January 2, 1926.

H. L. GARY,
First Vice-President and Treasurer.
December 22, 1925.

SPECIAL ASSESSMENT BONDS
Tax Free—5 to 6%—Safe & Sound
GATZERT CO.
231 S. LaSalle St. Central 6100

AMERICAN CAN COMPANY
Common Stock.

A quarterly dividend of one and one-quarter per cent has been declared on the Common Stock of this Company; also an extra dividend of three per cent on the Common Stock; both payable February 15th, 1926, to Stockholders of record at the close of business January 30th, 1926. Transfer Books will remain open. Checks mailed.
R. H. ISMON, Secretary and Treasurer.

BELDING BROS. & COMPANY
Common Stock
Dividend No. 146

The Board of Directors of Belding Bros. & Company have declared a dividend of seventy-five cents (75c) a share on the No Par Value Common Stock of the Company, payable January 2, 1926 to Stockholders of record December 21, 1925.

J. DeBold, Treasurer

November 19, 1925

Subscribe for The Tribune

Advertise in The Tribune

Subscribe for The Tribune

HOG PRICES SAG AFTER AN EARLY BUYING SPLURGE

CHICAGO LIVE STOCK

HOGS.

Receipts, 21,000; shipments, 7,000.

Bulk of sales	$10.75@11.70
Heavy butchers	11.00@11.40
Butchers, 180@250 lbs	11.30@11.75
Heavy and mixed packing	9.35@10.70
Rough, heavy packing	9.00@ 9.30
Medium weights	10.80@11.40
Light bacon, 160@190 lbs	11.30@12.90
Selected, 140@155 lbs	11.70@12.25
Pigs, poor to fancy, 50@135 lbs	8.50@12.50
Stags, subject to dockage	8.25@ 8.75

CATTLE.

Receipts, 10,000; shipments, 4,000.

Prime steers, 1,100@1,500 lbs	$11.75@12.25
Good to choice, 1,050@1,500 lbs	9.00@11.75
Fair to good, 900@1,500 lbs	7.00@10.00
Yearlings, 700@1,150 lbs	8.50@11.75
Low grade killing steers	5.25@ 7.35
Bulk of beef steers	8.00@10.50
Fat cows and heifers	4.00@ 9.00
Bulls, poor to choice	4.00@ 6.75
Fair to fancy calves	9.50@14.00
Stockers and feeders	5.25@ 8.50

SHEEP AND LAMBS.

Receipts 16,000; shipments, 5,000.

Wethers, poor to choice	$ 9.00@11.50
Ewes, fair to best	7.00@ 9.25
Fed western lambs	15.00@16.60
Native lambs	14.50@16.35
Native lambs, culls	11.50@13.50
Feeding lambs, fair to best	15.00@16.50

COMPARATIVE PRICES.

HOGS—Bulk of sales yesterday	$10.75@11.70
One month ago	10.75@11.65
One year ago	10.05@10.80
CATTLE—Bulk of beef steers yesterday	8.00@10.50
One month ago	8.25@12.50
One year ago	8.00@10.50
SHEEP—Fed western lambs yesterday	15.00@16.60
One month ago	15.50@16.75
One year ago	16.50@17.50

Shippers purchased a third of the 21,000 hogs received yesterday, but after urgent outside orders were filled the market finished weak to 10c lower. Packers held back early, but later operated freely, leaving only 5,000 in the pens. General average price dropped 5c to $11.30, against $11.60 Monday, $11.05 a week ago, $10.35 a year ago, and $7.30 two years ago. Quality graded good, with 140@190 lb averages plentiful.

Beef steers yesterday held Tuesday's 15@25c late advance, while butcher stock moved up 15@25c further. Calves were firm following the previous day's $1.00 jump in value. Stockers and feeders continued scarce and sold steady. Two loads of choice 1,512 lb steers topped at $11.25, which was also paid for 13 yearlings averaging 956 lbs. Top for full loads if yearlings was $11.00; choice 852 lb heifers, $10.00. Cattle receipts for the first three days of this week at 42,800 were 8,000 smaller than the first half of last week, but stand 10,500 smaller than the corresponding days a year ago.

Lambs Break Again.

Further declines of mostly 25c were recorded in lambs values, as receipts at 16,000 exceeded expectations by 4,000 and nearly doubled the number marketed the previous Wednesday. The market closed 50c lower. Outsiders paid upwards to $16.60 early for fancy 71 lb fed westerns, with city butchers limiting top kinds at $16.40. Packers stopped at $16.25, the latter taking bulk of good handy weights around $16.00. Fair quality 100 lb lambs sold slowly at $15.50. Yearlings declined in sympathy with lambs, 73 lb averages topping in this branch at $13.75. Aged sheep were scarce and steady, with two year old wethers held at $12.00 and old ewes at $9.25.

Receipts at Chicago for today are estimated at 8,000 cattle, 42,000 hogs, and 14,000 sheep, against 5,876 cattle, 38,816 hogs and 4,382 sheep, the corresponding Wednesday a year ago.

OFFICIAL WEATHER FORECAST.

The official forecast for today and tomorrow and yesterday's table of records follow:

Indiana—Generally fair Thursday and Friday; no decided change in temperature.

Lower Michigan—Partly cloudy to cloudy Thursday and Friday; no decided change in temperature.

Upper Michigan—Partly cloudy to cloudy Thursday and Friday; no decided change in temperature.

Wisconsin—Mostly fair Thursday and Friday; slightly warmer Thursday.

Place of observation. State of weather. Dec. 30 1925, 7 p. m. Central time.	Direction of wind	Temp. 7 p. m.	Highest today	Lowest last night	Precipitation 24 hours
Eastern states—					
Albany, cloudy	N.W.	24	30	4	..
Atlanta, cloudy	W.	40	44	32	..
Boston, cloudy	W.	26	34	12	..
Buffalo, cloudy	N.W.	14	18	16	..
Charleston, cloudy	N.	44	48	32	..
New York, clear	N.W.	26	32	20	..
Parkersburg, cloudy	S.W.	26	30	10	..
Philadelphia, cloudy	N.W.	24	32	18	..
Pittsburgh, cloudy	S.W.	20	22	6	..
Raleigh, cloudy	S.	34	36	..	..
Washington, clear	S.W.	26	28	12	..
Gulf states—					
Abilene, cloudy	N.E.	36	42	26	..
Amarillo, cloudy	W.	34	38	18	..
El Paso, cloudy	E.	36	36	32	.10
Fort Worth, cloudy	N.	42	44	30	..
Galveston, rain	N.	38	38	32	.18
Jacksonville, rain	N.E.	52	58	40	.02
Miami, cloudy	W.	70	70	66	..
Mobile, rain	N.	40	44	36	.12
Montgomery, cloudy	N.	46	48	36	..
New Orleans, rain	N.E.	40	42	36	.74
San Antonio, cloudy	S.W.	42	42	32	..
Shreveport, clear	N.	40	44	32	..
Tampa, cloudy	E.	66	70	48	..
Vicksburg, cloudy	N.E.	42	42	32	..
East-Central states—					
Alpena, cloudy	S.W.	16	24	14	..
Cairo, clear	W.	32	36	26	..
Chicago, clear	W.	23	26	11	..
Cincinnati, clear	N.W.	28	32	14	..
Cleveland, cloudy	W.	18	20	8	..
Detroit, cloudy	W.	22	22	10	.01
Escanaba, clear	S.W.	12	22	0	..
Evansville, clear	W.	30	36	24	..
Fort Wayne, clear	W.	22	24	6	..
Grand Haven, cloudy	W.	24	26	16	..
Grand Rapids, cloudy	W.	24	24	12	..
Green Bay, clear	S.W.	8	16	–6	..
Indianapolis, clear	N.	24	30	18	..
Madison, clear	S.W.	14	20	0	..
Marquette, clear	S.W.	18	26	10	..
Memphis, clear	N.	32	36	26	..
Milwaukee, clear	W.	16	22	2	..
Nashville, cloudy	N.W.	34	38	26	..
Peoria, clear	W.	22	30	14	..
Sault Ste. Marie, cloudy	S.W.	26	22	10	..
Springfield, Ill., clear	W.	28	32	20	..
West-Central states—					
Bismarck, clear	S.W.	18	24	12	.01
Charles City, clear	S.W.	10	22	–4	..
Concordia, clear	S.W.	28	34	12	..
Davenport, clear	S.W.	22	28	10	..
Des Moines, clear	W.	16	24	8	..
Dodge City, clear	S.W.	30	44	12	..
Dubuque, clear	S.	18	24	8	..
Duluth, cloudy	S.W.	8	16	2	..
Huron, clear	S.	10	18	–10	..
Kansas City, clear	N.W.	26	32	20	..
Keokuk, clear	W.	22	32	14	..
Little Rock, clear	N.E.	36	40	28	..
North Platte, clear	E.	26	38	10	..
Oklahoma City, clear	N.	34	38	20	..
Omaha, clear	N.W.	18	18	10	..
Rapid City, clear	Calm	24	38	6	..
Sioux City, cloudy	S.	12	16	0	..
St. Louis, clear	N.W.	32	36	24	..
Minneapolis, cloudy	S.W.	14	16	2	..
Springfield, Mo., clear	W.	30	34	22	..
Mountain states—					
Boise, clear	N.W.	32	34	24	..
Cheyenne, clear	W.	22	38	8	..
Denver, clear	S.	34	44	12	..
Havre, clear	N.E.	12	20	2	..
Helena, clear	S.W.	24	30	16	..
Lander, clear	S.E.	8	12	–4	..
Miles City, clear	S.W.	12	18	0	..
Phoenix, cloudy	E.	60	64	48	..
Pueblo, clear	N.	34	38	8	..
Salt Lake City, clear	N.W.	32	38	26	..
Yellowstone Park, clear	S.	18	28	16	..
Pacific states—					
Fresno, cloudy	S.	40	40	36	..
Los Angeles, cloudy	W.	70	74	56	..
Portland, Ore., clear	E.	42	46	40	..
San Diego, cloudy	S.W.	68	70	54	..
San Francisco, clear	N.W.	48	52	40	..
Seattle, Wash., clear	W.	44	46	32	..
Spokane, cloudy	N.W.	30	30	28	..
Canadian—					
Battleford, clear	S.W.	14	22	4	..
Calgary, clear	W.	28	48	24	..
Edmonton, clear	S.W.	20	26	14	..
Medicine Hat, cloudy	Calm	14	26	0	..
Minnedosa, cloudy	Calm	16	20	6	.04
Montreal, cloudy	W.	10	12	–2	..
Quebec, clear	W.	2	4	–6	..
Qu'Appelle, clear	S.	12	24	0	..
The Pas, cloudy	W.	16	18	10	..
Toronto, clear	N.W.	16	20	18	..
White River, cloudy	W.	20	20	–18	..
Winnipeg, clear	S.	18	20	8	.02

METAL MARKETS.

NEW YORK, Dec. 30.—(AP)—COPPER—Dull; electrolytic, spot and futures, 14¼c asked. TIN—Steady; spot and nearby, $63.12; futures, $62.62. IRON—Steady; prices unchanged. LEAD—Steady; spot 9.25c. ZINC—Steady; East St. Louis, spot, 8.70@8.75c; futures, 8.55@8.65c. ANTIMONY—Spot, 24.00c.

LONDON.—(AP)—COPPER—Standard spot, £59 10s; futures, £60 10s; electrolytic, spot, £65 10s; futures, £66. TIN—Spot, £287 17s 6d; futures, £299 15s. LEAD—Spot, £35 5s; futures, £35 5s. ZINC—Spot, £38 15s; futures, £37 12s 6d.

ST. LOUIS, Mo.—[Special.]—LEAD—Quiet at 9.15c. ZINC—Slab dull at 8.70c.

INDEX TO CLASSIFIED ADVERTISEMENTS.

	Page.
Auction Sales	23
Automobiles—	
Gasoline	23
Trucks	23
Wanted	23
Accessories and Repairing	23
Loans	23
Storage	23
Tires	23
Credits	23
To Rent and Wanted	23
Trucks to Rent and Wanted	23
Barter and Exchange	23
Bicycles and Motorcycles	23
Billiards and Bowling	23
Board and Lodging	21
Board and Room Wanted	21
Business Chances	23
Business Service	23
Business Personals	21
Cameras and Optical Goods	23
Cemeteries	12
Clothing, Furs, etc	23
Club and Association Memberships	21
Dancing Schools	21
Death Notices	12
Dogs, Birds, Poultry, etc	23
Dressmaking and Millinery	21
Financial	23
Garages	23
Help Wanted—Male	19, 20
Help Wanted—Female	20, 21
Hotels	21
Household Goods	20
Household Goods Wanted	20
Instruction	21
Jewelry, Watches, etc	23
Leaseholds	20
Legal Notices	23
Loans—Personal Property	23
Lost and Found	21
Machinery and Tools	19
Miscellaneous	23
Mortgages	23
Moving and Storage	22
Motorcycles and Bicycles	23
Monuments	12
Musical and Dramatic	23
Musical Instruments	23
Office Devices	20
Patents, Patent Attorneys	23
Personal	21
Plumbing, Heating, Fixtures	23
Printing, Engraving, Binding	23
Real Estate—	
Central	22
Apartments	22
Business Property	22
Houses	22
Vacant	22
Manufacturing Property	22
Oak Park, Austin	22
Suburban	22
Calumet District	22
Acre Property	22
Other Cities	22
Resorts	22
Farm Lands	22
Wanted	22
For Exchange	22
Loans	22, 23
Radios and Supplies	21
Roommates	21
Room and Board Wanted	21
Safes	22
Situations Wanted	19
Store and Office Fixtures	23
Stoves	21
To Rent—	
Rooms	21
Houses	21
Resorts	21
Flats	21, 22
Stores	22
Office and Shops	22
Manufacturing Property	22
Halls	22
Floors and Lofts	22
Buildings	22
Trade Schools	20, 21
Typewriters and Supplies	23

MACHINERY AND TOOLS.

36 IN. X 32 FT. BRIDGEFORD Q. C. G. Lathe.
42 in. x 30 ft. American Q. C. G. Lathe.
48 in. x 44 ft. Bridgeford Boring Lathe.
HARRIS BROTHERS CO.,
35th and Iron-sts. LaFayette 1900.

USED BYERS TRUCK CRANE WITH ¾ YD. bucket mounted on 5 ton Denby truck; can be seen in operation any day unloading coal. Will sell on time payments to responsible party. Call Irving 9692.

COMPLETE SHOP WOODWORKING MAchinery, drum sander, shaper, planer, trim saw, stock, rip, and band saws, 3, 10 and 20 horsepower A. C. motors. Apply at 2175 Ogden-av. or call Haymarket 2394.

32 IN. SQ. SHEAR, $37.50; NEW 1 H. P. A. C., single phase, 110 v. motors, $46.50. 741 W. Lake-st.

27"X10' AMERICAN LATHE D. B. GD. & No. 4 Cin. pl. Miller. Essley Machinery Co., 551 W. Washington

Make 1926 *An Investment Year*

A PROSPEROUS year in 1926 for all classes of business and all classes of people seems assured. More even distribution of buying power, greater purchasing power of the dollar, reduction of income taxes, are undeniable forerunners of prosperity.

Prosperity to the business you are engaged in means surplus of income over expenses.

Does prosperity mean this to you in your personal finances? Measure and guide your personal finances by the same standards that are employed in all successful business and your financial success is assured.

Start today and make 1926 an investment year. Invest your 1925 surplus in the sound investment securities offered in this, our forty-fifth "Investment Opportunities," and add to your invested surplus each month of the new year.

We recommend that you reserve bonds on those issues that particularly appeal to you, for delivery and payment any time during the month of January.

For the investment of your funds, interest and dividends, the American Bond & Mortgage Company offers you a widely diversified list of attractive first mortgage bonds. The issues described in this booklet are secured by well-located apartment, hotel and commercial properties in the larger cities—carefully selected from thousands and safeguarded under our "Formula of Safety." Send today for booklet C.T. 420. Free.

AMERICAN BOND & MORTGAGE CO.
Established 1904 — CAPITAL AND SURPLUS OVER $7,500,000 — Incorporated

127 N. Dearborn St., Chicago, Illinois

New York, Cincinnati, Buffalo, Davenport, Rockford, Boston, Cleveland, Grand Rapids, Albany, Minneapolis, Peoria, Philadelphia, Syracuse, Indianapolis, St. Louis, Pittsburgh, Detroit

AN OLD RESPONSIBLE HOUSE

American Bond & Mortgage Co., Inc.
127 N. Dearborn St., Chicago, Ill.

Gentlemen:
Please send me your booklet, "Our Forty-fifth Semi-annual Investment Offering." (C. T. 420)

Name ______ Address ______

SITUATIONS WANTED—MALE.

Bookkeepers and Clerks.

SITUATION WTD—HIGH GRADE BKKPR. and cost acct.; capable taking full chg.; available now. Address E 160, Tribune.

Accountants and Auditors.

SITUATION WTD—BOOKPR.-AUDITOR, 20 yr. exp., prepares financial and income statements; open, close books; all or part time work; $15 up. A. Brunswick, P.O. Box 1245.

SITUATION WTD—C. P. A. [ILL.]; 5 YRS. publ. exp.; thorough knowledge fed. taxes; avail. Jan. 1. Address E 92, Tribune.

SITUATION WTD—EXP. ACCT.; BOOKS, audits, taxes, stmts.; very reas. Sup. 9079.

SITUATION WTD—ACCT. BKKPR.; PUB. exp.; age 28; A1 r. Address E 146, Tribune.

SITUATION WTD—AUDITS, SYSTMS., SML. books kept, very reas. Edgewater 8090.

Executives and Managers.

SITUATION WTD—YOU CAN USE A MAN whose smaller factory experience in production sales, correspondence, credits can be advantageous; nothing temporary; unquestionable ref. Grace, 3623. Address E 599, Tribune.

SITUATION WTD—SALES MANAGER WITH national sales record, now employed, open for connection with firm doing national business; sales record and references upon req. Address R. G. SMYTHE, 641 Main-st., Bowling Green, Ky.

SITUATION WTD—AS MDSE. BUYER OR mfgr. purchasing agent; exp. in both buying, selling; A1 refs.; state opening, salary. Address E 220, Tribune.

SITUATION WTD—MAR. MAN, 35, 8 YRS. exp. ind. engineering, prod., effi., planning, systematizing; work visible or invisible; any town; low wages. Address E 498, Tribune.

SITUATION WTD—YOUNG MAN, 27, H. S. grad., good knowledge clothing bus.; mfg. and selling; also mail order exp.; sal. $40-$45 to start. Address K 348, Tribune.

SITUATION WTD—MAN, 25, MAR., 6 YR.'S exp., audit, purchg., credit, city desk; A1 refs. Tri. 7764.

SITUATION WTD—AS TREASURER; STATE opening, future. Address E 156, Tribune.

Salesmen, Solicitors, Etc.

SITUATION WTD—EASTERN TRAVELER due Chicago shortly carrying ladies', misses' apparel for specialty shops and department stores, Illinois, Wisconsin, Minnesota, Kansas, Iowa, Nebraska, Missouri, wishes compact side line, rated firm, in or out of needle trades; excellent record and references. Address Kunkel, Hotel Morrison.

SITUATION WTD—CALLING ON WHOLEsale grocers, dept. stores, hotels, etc.; references given. Address F 122, Tribune.

Professions and Trades.

SITUATION WTD—YOUNG MAN EXP. ON Gordon and Miller presses; also des. opp. to learn cylinder. Write L. B. Stan, 5113 W. Division.

SITUATION WTD—HANDY, SHEET METAL tinner; steady; inside work; middle age; experienced. Address F 127, Tribune.

SITUATION WTD—MECHANICAL DEVICES improved; time saving methods; good inventive ability. Address E 578, Tribune.

SITUATION WTD—PRINTER, ALL ARND A1, employed nights, wishes afternoon work. Phone Gaudin, Diversey 0334.

SITUATION WTD—MAN, MIDDLE AGED, licensed engineer. Palisade 6744.

SITUATION WTD—STA. ENG., S. S.; TURB. cor., mech. wk. Address F 120, Tribune.

SITUATION WTD—JR. PLUMBER; HAVE tools. JACKSON 2656 Adams. See. 2712.

House Servants.

SITUATION WTD—NEAT YNG. FILIPINO, exp., refd. fam., bach. pref.; go anywhere; A1 ref. Delaware 5084 or address E 266, Tribune.

SITUATION WTD — JAP. EXP. BUTLER, cook, bachelor's apt. Address E 170, Tribune.

SITUATION WTD—GERM. CPL., cooking, hswk., to Fla. Address E 182, Tribune.

SITUATION WTD—COL. MAR. CPLE. GEN. housework; best refs. Atlantic 2980.

SITUATION WTD—½ DAY OR MAN AND wife; col.; pri. fam.; ref. Sunny. 1902.

SITUATION WTD—COL. PORTER, HOUSEman; steady wk.; 9 yrs. last pl. Ken. 8069.

SITUATION WTD—JAP. STUD., COOK, SM. fam.; class 9-4. Address E 318, Tribune.

Clubs and Hotels.

SITUATION WTD—A1 COL. CHEF AND PASTRY cook. Ph. J. YOUNG, Kenwood 7796.

Coachmen, Teamsters, Chauffeurs.

SITUATION WTD — CHAUFFEUR, PRIV.; careful driver, neat, courteous, willing; no obj. to Sun. or long hr. driving. Have uniform. Best refs. Drex. 7794. George.

SITUATION WTD—CHAUFFEUR; EXP., GD ref.; col. Drexel 4243.

SITUATION WTD—CHAUFFEUR, 23, SGL., white, exp. hswk., good ref. Linc. 3323.

SITUATION WTD—DRIVER WITH OWN 1 ton truck. Call Simon, Rockwell 7045, eve.

SITUATION WTD—CHAUF., COL., 12 YRS. exp., reliable; good refs. Drexel 3447.

Janitors and Porters.

SITUATION WTD—COL. MAN AS JANITOR. Phone Sunny 3123 bet. 6-8 p. m.

SITUATION WTD—JANITOR, 3 YRS. EXP., A1 refs. Address F 183, Tribune.

SITUATION WTD—EXP. COL. JANITOR, 14 years last place. Drex. 7445.

SITUATION WTD—JANITOR, COL., MAN and wife; exp., ref., city or out. Boul. 5537.

Stenographers, Typists, Etc.

SITUATION WTD—STENO.-SECY., 24, H. S. grad.; 5 yrs.' exp. Address E 317, Tribune.

Miscellaneous.

SITUATION WTD—LEADING TO TRAFFIC dept. and management; bright yg. man, 22; gd. at fig.; h. s. education, with ability to work from beginning; gd. refs., you can't lose on me; 3 year in Chicago; interview. Address E 481, Tribune.

SITUATION WTD—UNIVERSITY OF WISconsin man, just finishing, pre. legal work, wants adventure until Sept.; prefers a connection with an expedition going abroad. Address E 179, Tribune.

SITUATION WTD — MAN, 32, MARRIED, wants position coming in contact with public. Address E 422, Tribune.

SITUATION WTD—EVENINGS, 5 OR 6 HRS., age 23, good ed., best refs., 5 yrs. bus. exp. Address E 53, Tribune.

Drayage and Contract Work.

SITUATION WTD — HAULING CONTRACT by wk. or mo.; owner drives. Address E 423, Tribune.

SITUATIONS WANTED—FEMALE.

Bookkeepers and Clerks.

SITUATION WTD—BRAINS AND ABILITY; gen. office clerk, switchboard oper., file clk., secy., stenog. What have you to offer me in above lines? Van Buren 2664.

SITUATION WTD—A1 BOOKKEEPER AND acct.; sal. $40. Address E 105, Tribune.

SITUATION WTD—RELIABLE LADY FOR office, refs. Address E 203, Tribune.

SITUATION WTD—SWITCHBRD. OPR. AND typist, 4 yrs. exp. Call Canal 2206.

SITUATION WTD—BKKPR., HIGH CLASS, 9 yrs.' varied exp. Bittersweet 4926.

SITUATION WTD—BKPR.-ACCT., HANDLE lge. col. wk.; $30. Mansfield 0067.

SITUATION WTD—LADY FOR LONGHAND addressing. Oyen, 1113 N. Dearborn-st.

Domestics and Cooks.

SITUATION WTD—COMP. MAID, GERMAN, care elderly lady; assist lgt. hswk., pl. cook. N. S. Address F 256, Tribune.

SITUATION WTD—COL. HOUSEWK., GOOD laundress; half, whole days by week; no Sund.; $8, $12; home nights. Vict. 5392.

SITUATION WTD — FIRST CLASS COL. maid, gen. housework; stay or go home; good cook; reliable refs. Doug. 3709.

SITUATION WTD — GIRL, NEAT; HALF, whole days. Drexel 2330.

SITUATION WTD—HOUSEWK., NO WASHing; steady, reliable; col. Seeley 5033.

SITUATION WTD — NEAT COL. HOTEL maid; half days, by week. Oak. 6643.

SITUATION WTD—COL. MAID; HSWK.; priv. fam.; home nights. Kenwood 10524.

SITUATION WTD — MAID, COL., HOTEL, housework. Drexel 1151.

SITUATION WTD—COMP. COOK; ALL OR half days; New Year's dinner. Ken. 0749.

Housekeepers and Caretakers.

SITUATION WTD — HOUSEKEEPER WITH small boy; exp., dependable; entire charge; city ref.; $7 a wk. Address A M 22, Tribune.

Dressmakers and Seamstresses.

SITUATION WTD — SEWING; MAKE smocked dresses. Address E 488, Tribune.

Nurses and Governesses.

SITUATION WTD — PRAC. NURSE, EXP.; best refs. willing; $25 wk. Shel. 3802.

SITUATION WTD — GOOD EXP. PRACT. nurse, any case; best ref. Ph. Rav. 2449.

SITUATION WTD—NURS., FOR THE SICK; undergrad.; long exp. Dorch. 10538.

Laundresses and Day Work.

SITUATION WTD—SPLENDID LAUNDRS., cleaner or factory bundles. Ken. 0749.

SITUATION WTD—GERMAN WOMAN, EXP. laundress, cleaner, windows. Oak. 2240.

SITUATION WTD—COL., LNDRY., CLEANing; cook, serve dinner. Atlantic 3377.

SITUATION WTD—GENL. HSWK. BY WK. or laun. by day; col. Ph. Ken. 3825.

SITUATION WTD—COL., LAUNDRY, CLEANing, serving, woodwk.; $3.50. Cal. 4660.

Stenographers, Typists, Etc.

SITUATION WTD—SECY.-STENO., CAPAble, 5 yrs.' ex., $35. Address F 51, Tribune.

SITUATION WTD—STENO., EXP. IN GENL. off. work; sal. $20. Phone Dear. 8844.

Miscellaneous.

SITUATION WTD—WIDOW, GERMAN JEWish, middle aged, would like to make herself useful several hours a day, either companion to invalid or other suitable duties, in nice home. Address E 420, Tribune.

SITUATION WTD—TEACHER, 6 YR. EXP. Normal graduate; know. of typing; good personality; age 23; wants domestic or business connection. Address E 426, Tribune.

SITUATION WTD—NEAT COL. GIRL DEsires pos. as maid in doc., dent. offc., or refined bach. apt. Doug. 4725.

SITUATION WTD—PUBLICITY, COPYWTG. or similar; some exp. as steno. Write in detail. Address F 548, Tribune.

WANTED—MALE HELP.

Stores and Offices.

ACCOUNTANT.

Young man, about 25-28 years of age, with all around general accounting knowledge, to fill similar position in large grocery house. Prefer one with public accounting experience. Apply in own handwriting, giving age, experience, and salary expected. Permanent. Address N J 208, Tribune.

ACCOUNTANT—SENIOR AND JUNIOR; ACcounting office experience preferred. Address N P 28, Tribune.

ADDRESSERS—EXPERIENCED MEN. VON WEISSER-LYON COMPANY, 180 N. Market.

ASSISTANT TO SHIPPING CLERK—YOUNG man, 19 or 20, wholesale loop firm; must be good writer and energetic worker; $18. Address E 205, Tribune.

BANK CLERKS.

Loop bank has several good positions open. Analysis, credit, transit department, savings teller or clearing house return teller; experience necessary. State age, education, experience, etc. Address L M 135, Tribune.

BILL CLERK — ON UNDERWOOD TYPEwriter; must be rapid and accurate; give references and salary expected. Address M C 591, Tribune.

BOOKKEEPER-SALES CORRES.—TO TAKE charge small factory office in western suburb, adjacent to Maywood; applicant must have previous exp. in writing, sales letters, and handling large volume office routine, including typing own letters when required. Fine opp. for right man; state age, exp. in detail, salary desired, and phone No. Address A D 460, Tribune.

BOOKKEEPER—EXP., IN TEAMING CO.; state age and salary wanted. Address M O 493, Tribune.

BOOKKEEPER—D. E., TEMPORARY; STATE age and salary. Address M M 285, Tribune.

COLLECTOR—FOR MONTHLY ACCOUNTS. Reference and bond required. City work. Call Rm. 805, 25 N. Dearborn.

DELICATESSEN SALESMEN.

Young men, expd. in delicatessen sales. STOP AND SHOP, 16 N. MICHIGAN.

EXTENDERS—FOR INVENTORY WORK; temporary; good wages. Klein Bros., Halsted and 20th-st.

MAN—EXCELLENT OPPORTUNITY FOR A young man between 18 and 22 years, with high school education, to learn bond business and general banking; experience not necessary. See Mr. Springer, between 10 a. m. and noon, Madison and Kedzie State Bank, corner of Madison and Kedzie-av.

MAN—BRIGHT, YOUNG, GENTILE PREF.; West Side; general office work; must be good penman and good at figures; state age, experience and salary expected. Address L O 329, Tribune.

MAN—YOUNG, TO CARE FOR STOCKROOM and assist in printing department, with some experience preferred, but not necessary. 801 W. Madison-st.

MAN—YOUNG, AS ASSISTANT IN NEWSstand; must come well recommended. Call at Dearborn Station.

MAN—YOUNG, 18 TO 20 YEARS, WORK Loop hotel office; state experience and salary. Address M O 490, Tribune.

MAN—YOUNG, TO WORK IN STORE. 6652 S. Halsted-st.

NIGHT AUDITOR — FAMILIAR WITH LAvelle system. Apply Auditor, Chicago Beach Hotel.

PLACEMENT MAN — MUST BE GOOD salesman; attractive proposition to right man. Address L T 507, Tribune.

RECEIVING CLERK.

Department store experience preferred; good starting salary. Apply Supt.'s office, Leiter Bldg. Stores.

SALESMEN, EXPERIENCED, FOR LINENS AND SILKS.

APPLY 14TH FLOOR,
MANDEL BROTHERS.

SHOE SALESMAN—JEWISH BOY PREF. Dixie Shoe Store, 804 Milwaukee-av.

STENOGRAPHER-TYPIST.

Loop office; Gentile; good writer and figurer; state age, experience and salary. Address E 309, Tribune.

STENOGRAPHER—YOUNG MAN PREF. S. or W. Side resident, with some exp., growing concern. Reply in detail, stating salary expected. Address N C 110, Tribune.

STENOGRAPHER—YOUNG MAN. EXPERIenced. Apply 2921 Lock-st.

STOCK AND SHIPPING CLERK—EXPERIenced. Permanent position with chance for advancement. State age and give references. Salary to start, $30-$35. Address L T 522, Tribune.

TIME STUDY COST ACCOUNTANT—FOR panel and door factory located central Wisconsin; give age, experience and salary expected. Address A O 19, Tribune.

YOUNG MAN

who has had experience in selling ladies' coats wanted by large wholesale house to sell in house. Traveling men need not apply. Big opportunity only for right party. Give age and references. Address N C 497, Tribune.

Executives and Managers.

AUTOMOBILE SALES MANAGER WANTED.

We want an executive of character who knows the automobile business and can handle men. As Sales Manager for this organization, with eight branches and employing sixty-five salesmen, he will have a big responsibility and his salary will be limited only by his ability.

If you can qualify for this position, call Mr. Keeling, our vice president, for an interview.

STUDEBAKER SALES CO. OF CHICAGO.
Calumet 6480.

GENERAL MANAGER. SALES MANAGER.

REAL ESTATE.
1926.

MAKE YOUR CONNECTION NOW—OUR MEN KNOW OF THIS AD.

WE OFFER BETTER COMMISSIONS.
WE HAVE BEST LOCATED PROPERTIES.

CHANCE FOR ADVANCEMENT.
LEADS TO REAL WORKERS
AUTOMOBILE ALLOWANCE.
100% CO-OPERATION.
ADDRESS P D 60, TRIBUNE.

CEMETERY EXECUTIVE.

We offer an opportunity of great importance to a man that has the proper training, education, experience and ability to successfully administer the developing, selling and maintenance of cemeteries in various Florida cities. This is a permanent executive position with an established, successful A1 Corporation who have the welfare of the State of Florida at heart and are extending their operations. Salary commensurate with above requirements. Please give all possible information that will enable passing on your application for an interview. Your confidence will be respected. Address E 503, Tribune.

Cemetery Sales Manager.

MUST BE EXPERIENCED.

This position is with an A1 Corporation who have decided to extend operations and are looking for a man of keen judgment along with well developed organizing ability who will work directly under the supervision of the General Manager, and whose remuneration will be exceptionally lucrative, with no limit except his own capacity for producing results. Your communication will be treated in strict confidence. Address F 146, Tribune.

RESEARCH INVESTIGATOR

Exceptional opportunity with representative corporation for young man trained in field research and investigation; university training desirable; must possess tact, initiative, convincing personality, and an analytical mind; must be able to inspire confidence in others; in answering give age, complete details of education, special training and experience; also references, salary expected, and telephone number; enclose photo, which will be returned. Address M C 592, Tribune.

INSTRUCTOR.

SALES INSTRUCTOR with experience, education, and personal information, fit him to train salesmen, sales managers, and business men for successful practice in the profession. Preferably a college man 25-40 years of age who is an unusual letter writer. Good salary and fine opportunity. Tell us why you are qualified. Address M A 496, Tribune.

CREDIT MANAGER.

A large manufacturing corporation in Aurora has an opening for a credit manager who is competent and willing to handle a large volume. Tell the whole story of yourself in first letter. This information will be treated confidentially. State salary desired, and date available. Address M C 582, Tribune.

READY TO WEAR BUYER WANTED—THE position of buyer and manager of our popular and medium price ready to wear department will be open January 15. We desire applications from steady, reliable, thoroughly experienced men; permanent position. In your application please give full references, age, experience and salary required. All applications will be treated confidentially. Address Mandel & Schwarzman, Department Store, Bloomington, Ill.

MANAGER AND BUYER for Furniture Department.

One thoroughly familiar with the line to take complete charge of the dept. in up to date dept. store. State qualifications in full. Address M A 197, Tribune.

PLACEMENT MAN,

Exceptionally high grade, to take charge of Technical Desk in our Organization. See Mr. Chase.

BUSINESS MEN'S CLEARING HOUSE,
209 S. State-st., 708 Republic Bldg.

MEN—YOUNG; MANAGERS AND ASSISTant managers for variety stores; can use one manager and one assistant manager Jan. 1. We pay our managers a liberal salary and commission. Answer in own hand, giving past experience. Address N P 564, Tribune.

OFFICE MANAGER.

Auditor-manager for small mail order business; possibly temporary; give exp., age, nationality and salary wanted. Address N P 325, Tribune.

MANAGER—AFTER JAN. 1 OLD RELIABLE real estate firm has fine opening for live man who can organize and handle men on N. W. suburban property. Must be experienced and produce. Address N J 34, Tribune.

Executives and Managers.

SALES MANAGERS WANTED.

We are just opening our Calumet property, located on 2 boulevards, in heart of district. Unlimited possibilities for men who can close. We pay good commissions and furnish real co-operation.

Come in before the 1st and ask for

MR. SEGAL,
29-31 N. Clark-st.,
Ground Floor Offices.
A. A. LEWIS
REALTY ASSOCIATION.

A1 SALES MANAGERS.

YOUR JOB IS

To sell men to sell Real Estate. The average complaint of your group is no men to interview. I supply men. Can you supply your part of the picture? If so see me so that we can get set for the New Year.

JOHN C. LAWRENCE,
Ground Floor,
31 N. Clark-st.
A. A. LEWIS REALTY ASSOCIATION.

ASSISTANT.

I want an assistant who is a salesman, who can learn, who can qualify for my position as sales manager; must have executive ability, initiative, and self-confidence; to work with men in Chicago. I want to pay from $4,500 to $6,500. Previous experience in my line not as important as willingness and ability to do well the task of the moment; reply held in confidence.

Address P D 64, Tribune.

SALES MANAGERS WANTED.

The fastest growing organization in the real estate business wants sales managers.

Unlimited possibilities for advancement.
Big financial returns.

Applicants must be good, clean, hard hitting workers that can furnish satisfactory references. Must have own automobile.

G. FRANK CROISSANT ORGANIZATION,
Room 1101, 116 S. Michigan-av., Chicago.

An Opportunity Exceptional.

The largest organization of its kind in Chicago, whose annual sales this year run over seventeen million dollars. On account of expanding, with the determination to double our sales record in 1926, hence openings are created for 3 additional men who know they can produce results as managers. We want men who can handle salesmen [with the assistance of a powerful director of sales].

STOP! There is no such thing as luck. This organization shoots to hit; our records show it. When you join this organization our director of sales, who is a keen judge of men and knows where to put them so they produce, hence your success is sure.

We want men with determination and men who know they can do big things when given a chance. Tell us all about yourself.

By the way, we require 5 extra salesmen. Experience not necessary if willing, as our director of sales will show you how to go over the top. Promotion rapid when qualified. Address N L 168, Tribune.

Boys—Office and Factory.

BANK MESSENGERS.

A good opportunity for several boys 17 to 19 years to act as messengers; must have some high school education. Apply NATIONAL BANK OF THE REPUBLIC, 3d flr., 134 S. La Salle-st.

BOYS

with experience on gathering and covering machines in bindery. See Nick, 10th floor.
PRINTING PRODUCTS CORP.,
124 W. Polk-st., near Clark.

BOY—BRIGHT, FOR RECEIVING DEPT.; good pay; steady job. Mr. Braun, 932 Wrightwood. Take any North Side L to Wrightwood and Lincoln.

BOY—16 YRS. OR OVER, FOR ERRANDS, etc.; must be grammar school grad., with knowledge of city; must be neat. Jewell Electrical Instrument Co., 1650 W. Walnut-st.

BOYS

Over 16 years, for light work; $16 to start. 1528 W. Adams-st., 2d floor.

BOY—OFFICE AND ERRAND; BRIGHT, clean cut. Apply at 529 S. Franklin-st., Room 603.

BOYS—10, FOR MORNING NEWSPAPER routes; good pay. Lake Shore Newspaper Delivery, 4551 N. Clark.

BOY—ABOUT 16 WORK IN RETAIL STORE. Apply before 10 a. m. 118 S. Michigan-blvd.

BOY—OVER 16 YEARS OF AGE, DELIVER orders in grocery store. 4250 Milwaukee-av.

ERRAND BOY—OVER 16. CALL BEFORE 9 a. m. V. L. & A., 33 S. Wabash.

OFFICE BOY.

Some high school education, $50 a month to start. Southwest Side. Apply own handwriting. Address N F 324, Tribune.

OFFICE BOY—17 YEARS OLD; 2 YEARS' high school; opportunity for advancement. International Harvester Co., 606 S. Michigan-av., 6th floor.

OFFICE BOY—17 OR OVER, FOR E. R. adv. dept., $55.92 per mo. Apply Room 786 Union Station Bldg.

ERRAND BOY.

ACME ELECTROTYPE CO.,
712 Federal-st.

Professions and Trades.

AUTO MECHANIC.

Ford mechanics with at least 2 yrs.' exp. in Ford service stations. See Mr. T. E. Robinson, W. F. WHITNEY, 5354 W. Chicago.

BLACKSMITH FINISHERS—EXP. ON MOtor truck bodies. JACOB PRESS SONS, 300 N. Halsted-st.

CANDY MAKER — EXPERIENCED; ACquainted with caramel products and bars; must be able to handle help and come recommended; position open January 4th; send application with references which will be treated confidentially; state salary expected. Address M M 268, Tribune.

CANDY MAKER—ESPECIALLY GOOD ON hard goods and slab work; only an A1 producer need apply. Address N B 431, Tribune.

CHAUFFEURS.

Exp., state city lic.; day men 42%, night men 40%. De Luxe Motor Cab, 503 E. Erie.

CHAUFFEUR—PARCEL DELIVERY EXPER. West Side route. Apply 5th floor, employment office. CHAS. A. STEVENS & BROS., 19 N. State.

CHAUFFEUR—MECHANIC, 25 TO 35 YRS. old, Cadillac car, $150 per month to start. Call 115 E. Ontario-st. 9 to 12 a. m.

CHAUFFEURS—
4218 Elston-av.

COOK—NIGHT, AND FLOOR MAID, AT once. Augustana Hospital.

Compositor-Stone Man.

Highly experienced man for composition and stone work. Open shop. Must be levelheaded, and well grounded in the technicalities of close register color work; a fine place for a fine man. Write us about yourself, stating salary desired, and give phone. Address L T 530, Tribune.

DRAFTSMAN.

Acquainted with layout of small refrigerating plant; state experience and salary for interview. Address A M 254, Tribune.

Professions and Trades.

DRAFTSMAN, experienced in Freight and Passenger Car Work.

Apply Box 920,
Pittsburgh, Pa.

DRAFTSMEN.

Experienced on full sizing and stock billing. Fine cabinet work, fixtures, and interior trim. Steady position, good salary. State experience. Replies confidential. West Wodworking Co., 310 N. Ada-st.

DRAFTSMEN.

Three, for high pressure piping, concrete and steel. Must be able to lay out and design. State age, experience and salary. Good opportunity. Address M M 269, Tribune.

DRIVERS WANTED.

100 taxi drivers—best paying job in the city; married men given preference. 2301 Clybourne-av., 922 W. Independence-blvd., 1084 W. 74th-st., 110 N. Sheldon-st.

ENGINEER — STEAM; LICENSED; EDUcated; young, willing worker, capable later taking charge private 1,000 k. w. plant. Apply Main Office, 536 W. 22d-st.

Ex-Yellow Chauffeurs.

Our business larger than ever. Winter enclosures on all cabs; men who work booking more money than ever. If you desire reemployment report at once to Mr. McLean at 57 E. 21st-st.

ERECTING ENGINEER.

For refrigerating machines, from 1-15 ton capacity; state experience and salary desired for interview. Address N C 538, Tribune.

FIREMAN FOR HIGH PRESsure boilers. Must have Chicago engineer's license. Address N O 327, Tribune.

FIREMAN—WITH ENGINEER'S LICENSE; 7 days; 12 hrs. per day. Clementsen Co., 3401 W. Division.

FOREMAN — FOR MECHANICAL RUBBER goods department in large tire factory; must know latest methods and produce at low cost; excellent opportunity for right party. Address A O 27, Tribune.

FUR DESIGNER, FITTER AND FACTORY Manager—Practical; for high class live wire retail store; a real position for the right man. THE ROLLINS CO., 36 Adams-av., West, Detroit, Mich.

GLASS WORKERS.

Scratch polishers and silverers on mirror plates; steady work. Address M C 589, Tribune.

GORDON PRESSMAN.

Must be A1 Miller man; union, steady position. Address N P 373, Tribune.

LINOTYPE OPERATORS — NONUNION; need men immediately for night work. Rm. 1203, 53 W. Jackson.

MACHINIST—BORING MILL HAND; ABLE to write efficiency reports; good wages. Give former employers and telephone number in reply. Address A D 447, Tribune.

MAN—EXP. ON LINING AND ADJUSTING new typewriters; new factory; steady work. Write, stating experience and age. Address F S 147, Tribune.

MECHANICAL DRAFTSMAN—OIL BURNER and electrical ability preferred but not absolutely necessary. Give previous experience and reference. State age, whether married or single. State salary expected. Address A O 23, Tribune.

MILLINERY BLOCKER

To take charge of blocking department for felts. Phone Mr. Mills at Van Buren 5696.

NIGHT ENGINEER—
N. S. apt. hotel; must have at least 2 yrs. hotel or office bldg. exp., understand elevators, ice machinery, steam plant, etc. A-1 ref. Tell all about self first letter. Address M E 219, Tribune.

PHOTO-ENGRAVER — FOR NEWSPAPER work; will pay well to man who can run one-man engraving plant in town of 100,000. Address A O 30, Tribune.

PHOTOGRAPHER—COMMERCIAL, EXPERIenced; chance of a lifetime; will keep your name confident. Address N C 114, Tribune.

PHYSICIAN.

House physician, $75 monthly.
Jackson Park Hospital, 7531 Stony Island-av.

PRESSMAN—PERMANENT POSITION NOW open to good Miehle pressman. Give experience, salary, references, and whether union or nonunion, first letter. Can also use two feeders. Address Printing Dept., W. T. RAWLEIGH CO., Freeport, Ill.

PRESSMAN—COMBINATION KELLY AND Gordon; must be A1; state where employed as Kelly pressman and how long; give phone number; 44 hrs. Address L E 474, Tribune.

PRESSMAN — NONUNION, FIRST CLASS, combination cylinder and Kelly. Rm. 1203, 53 W. Jackson.

PRINTER—ALL AROUND YOUNG MAN; good oppor. Call today, 6-7 p. m. National Spec. Co., 1553 W. Madison-st.

PRINTER—ALL AROUND, 50% BASIS; NO capital required. Address E 166, Tribune.

SHIRT CUTTERS—EXPERIENCED, STEADY employment at best prices. McMULLEN-LEAVENS CO., Glens Falls, N. Y.

SWITCHMEN.

Experienced. Apply Rm. 206, C. B. & Q. R. R., 547 W. Jackson.

TAILOR—EXPERIENCED BUSHELMAN IN cleaning establishment. Must know how to read and write English. Real opportunity to right man. Address N C 353, Tribune.

YOUNG MEN—TO BECOME AUTOMOBILE mechanics; salary while learning.

Mid-West Emp. Bureau,
629 S. Ashland. Haymarket 7697.

Pharmacists.

ASST. DRUG CLERK—GOOD HOURS, GOOD salary. LEFFINGWELL DRUG CO., 500 Main-st., Evanston.

DRUG CLERK—APR., 2 OR 3 YRS. EXP.; refs. Bignold Drug Co., 31st and Indiana.

PHARMACIST—ASSISTANT; NORTH SIDE; please give reference and salary required. Address K P 81, Tribune.

Farm and Garden Help.

MANAGER—FOR GUERNSEY STOCK AND dairy farm; exceptionally comfortable home; delightful surroundings; must be thoroughly experienced and competent; have executive ability to take full charge and manage every department; must board farm hands. Address L E 478, Tribune.

Salesmen, Solicitors, Etc.

A POINT TO THINK ABOUT.

YOUR SUCCESS FOR 1926.

What do you [a commission salesman] demand in return for your service? We give you a name synonymous with the name Chicago. Lawyers and investors know us and have great confidence in us. You receive all this when representing us. PLUS A MILLION DOLLARS OF CHOICE LOTS ADJOINING "L" STA. at $1,225 EACH. NO INTEREST FIRST YEAR. Another million dollar subdivision soon to be opened. We are closing out our nursery estate in Niles Center at only 50% of its real value. 18 salesmen with us sold $2,000,000 this year—A RECORD. We want more ambitious salesmen to sell $5,000,000 during 1926. Get the thrill and enthusiasm of selling lots in the greatest subdivisions in America. Also get in on the big commissions and bonuses we pay our men. Live leads furnished daily. Call at Room 702, 6 N. Michigan. Ask for Robinson.

WITTBOLD REALTY CO.

A MESSAGE TO SUBDIVISION SALESMEN.

$5,000,000 in lot sales in 1926.

Several new departments will be added to our organization immediately.

Experienced subdivision salesmen with a clean record will be interviewed for these executive positions.

TALMAN & THIELE REALTY ASS'N,
53 W. Jackson-blvd., Rm. 1146.
Phone Harrison 2272.

A YOUNG MAN.

An established bond house has an opening for a wide awake young man over 26 years to learn the business; prefer man living on South Side; sales experience helpful but not necessary. Apply MR. ACKER, 724 W. 63d-st.

A NEAT APPEARING MAN.

One who has had department store or office experience. Apply to SUPERINTENDENT, Room 1207 Mallers Bldg., 5 S. Wabash-av.

A $200 a Week Salesman

for big membership drive starting Jan. 4; finest club in America; live leads furnished to salesmen; club experience not necessary; GET ON THE BAND WAGON. Address M J 415, Tribune.

A BIG OPPORTUNITY.

Fast selling articles; liberal comm.; money every night; hustler can make $100 to $250 per week. 2358 Clybourn.

ADVERTISING SALESMEN.

Old established firm needs several high grade, experienced advertising salesmen, Gentiles, for Chicago, Detroit, St. Louis, and Milwaukee, to sell clean cut, thoroughly proven service to all merchants; a sure future with quick, satisfactory returns from the start. For appointment Phone Superior 9656.

Associated Business Engrs.

AMBITIOUS SALES MANAGERS AND SALESMEN WANTED.

—Big commissions—bonuses—

You cannot finish 1926 successfully

—Unless you start 1926 successfully—

We offer you the greatest and fastest selling subdivisions in America. Proof—only 18 men with us last year sold over $2,000,000. Imagine THEIR AVERAGE EARNINGS.

We just doubled our floor space and have room for 18 more sales managers and salesmen to sell $5,000,000 during 1926. Our subdivisions adjoin L stations in Niles Center. Our lots average $1,200. WITHOUT INTEREST FIRST YEAR.

With these choice subdivisions to sell you should make 1926 your greatest year in business. Live leads furnished daily. Call Room 702, 6 N. Michigan, and ask for Robinson, and let me prove this ad.

WITTBOLD REALTY CO.

Salesmen, Solicitors, Etc.

A NEW OPPORTUNITY FOR AMBITIOUS MEN.

Make More Money in 1926!
SALARY,
BONUS,
COMMISSION.

This is YOUR big opportunity. We have just completed a $10,000,000 year. Our organization, the largest of its kind in Chicago, is now preparing for more prosperity and the most sensational merchandising campaign in Chicago history. We need MORE MEN! That's why we will hire men inexperienced in selling and give them the same chance to earn big money as our veterans now enjoy.

LIVE LEADS FURNISHED from our $100,000 advertising campaign ready to be launched. We offer you the utmost in co-operation. If you are willing to work, and 25 years or older, you can earn more money with us than with any similar organization BECAUSE we've got the RIGHT property at the RIGHT price.

RIGHT HERE IN CHICAGO.

Our 27 years of proven judgment back you up in this new sensational sales campaign. There is plenty of money here for workers. Come in and earn your share. Meet our $25,000 a year men, they'll show you how to succeed with a successful organization. Besides an opportunity to earn more in one year than the average man earns in five we offer you the chance for quick promotion as all our executives are chosen from within our own sales force. FOR A PERMANENT POSITION AND A PROSPEROUS 1926

APPLY TODAY,
FRED'K H. BARTLETT REALTY CO.
(Not Inc.),
Chicago's Largest Real Estate Operators,
Entire Sixth Floor,
69 W. Washington-st.

An Uncommon Opportunity.

Several salesmen are to be added to the organization of one of our clients. Important territory, in which dealers are already established and inquiries waiting to be followed up will be assigned to you, provided you can show a record of success as a salesman of water heaters, oil burners or similar products, either to dealer or consumer. Compensation will be liberal and your earning power based on performance. Write and tell us all about yourself. Correspondence held confidential.

N. W. AYER & SON,
164 W. Jackson-blvd., Chicago.

AN OPPORTUNITY.

Young man who has had exp. selling printing and paper supplies. Applicants must give full particulars. Address N F 323, Tribune.

ARE YOU

energetic and tired of working for a limited income? Start the new year right with the largest organization of its kind. Apply Room 1022,

72 W. Adams-st.
COMMONWEALTH EDISON COMPANY.

ATTENTION, REAL ESTATE PEOPLE.

Whether or not you have been successful in the selling of real estate, I have something for you to sell where success is absolutely assured. Remuneration—salary and bonus or commission—your option. For personal interview write me immediately. My employes know of this ad. Address F 580, Tribune.

EVERY REAL ESTATE SALESMAN IN CHICAGO

should take it upon himself to come up and visit us before deciding his final connection for the coming year, and in order to help you get acquainted we are holding

OPEN HOUSE

at our office all this COMING week. It will be YOUR opportunity to learn why Croissant salespeople earn more money than any other salespeople in the same vocation.

It will be your opportunity to learn why the name of CROISSANT means DOLLARS AND CENTS TO YOU. You owe it to yourself to at least pay us a visit during our week of OPEN HOUSE.

G. FRANK CROISSANT CO.,
London Guarantee Bldg.,
360 N. MICHIGAN-AV.
SEE F. E. MAYER.

EXPERIENCED SUBDIVISION SALESMEN.

Our success along the North Shore High Speed Electric Line warrants our adding 15 experienced men to our force. If you are the man we want you can make a permanent connection that will pay you well. Sales Manager.

SUITE 337 CONWAY BLDG.,
111 W. WASHINGTON-ST.

FOREIGN SPEAKING MEN.

We need a few men in our organization who can speak foreign languages. The men selected will be assured of considerable money right from the start.

APPLY MR. CLIFFORD,
29-31 N. Clark-st.,
GROUND FLOOR OFFICES.
A. A. LEWIS
REALTY ASSOCIATION.

FURNITURE AND FIXTURE salesmen, to carry folding steel chair for institution and commercial use; patented and exclusive; several territories open on commission basis only. Clarin Steel Folding Chair Sales Dept., 2458 Lawrence-av. Phone Ravenswood 1783.

MAC CARTHY WANTS YOU.

I want the biggest men in the real estate selling game. I have the best proposition in Chicago to interest you.

WHAT OF THE NEW YEAR?

Do you want to make a change? Do you want to get out of the old rut? Do you want to start the New Year right? Do you want to get into the big money earning class?

See me, as I am in a position to offer you the happiest and most profitable connection in Chicago today.

I have the fastest selling proposition in Chicago.
Unparalleled advertising campaign.
Live red hot leads.
Liberal commissions.

You will find with me the co-operation and teamwork that will give the most calloused old timer a new lease on life and assure him a Happy New Year.

You know what I mean

W. G. MAC CARTHY,
Room 918, 160 N. La Salle-st.,
10 to 12 a. m., or phone for appointment.
Central 8147.

MAN—EXPERIENCED IN SELLING OFFICE and school supplies; excellent opportunity. Address M M 273, Tribune.

...Opportunity ... Unusual ... Salesmen ... men of proven ... preferably with bond ... an unusual opportunity offered which amounts to being in business for yourself ... only highest grade ... giving full co-operation, support, we offer opportunity of remuneration limited by your own ... our plan enables you to earn more than of any other ... ADDRESS ... S. La Salle St.

...rvice Corporation of New Jersey ... No. 74 on Common Stock ... No. 25 on 8% Cumulative Preferred Stock ... No. 12 on 7% Cumulative Preferred Stock ... No. 1 on 6% Cumulative Preferred Stock ... W. Van Middlesworth, Treasurer

... Gary and Company ... Kansas City, Mo. ... Consecutive Quarterly Dividend ... quarterly dividend of ... on the Common Stock; ... on the Preferred Stock ... been declared payable ... 1926, to the Stockholders ... as of the 31st day of ... 1925, at 3:00 P. M. The ... closed to transfer on ... and reopened on Jan- ... H. L. GARY, President and Treasurer. ... 22, 1925.

...DING BROS. COMPANY ... Common Stock ... Dividend No. 146 ... J. DeBold, Treasurer

...for The Tribune

WANTED—MALE HELP.

Salesmen, Solicitors, Etc.

MEN.

Selling opportunities for men, with or without known sales ability, are rare. Still there is always the exception that proves the rule.

We have in Chicago one of the largest sales organizations of the city, developed through our special training from the layman or the experienced man; developed because our product has the market; is far superior in its advantages over its competition and gives to the man a far greater compensation than is usual on a stabilized product.

To the scores of men who are willing to work, who are determined, we can help you to earnings averaging $250 to $700 a month. For interview see MR. TARBELL, Room 200, 537 S. Dearborn-st.

MEN—BIG MONEY FOR BIG MEN; DEMonstrate Chicago's most sensational necessity; 1926 will be our greatest year. If $48 weekly to start will satisfy, apply 20 W. Adams-st., Room 406, 9 to 11 a. m.

MAN—TO REPRESENT RESP. COMPANY; perm. connect.; gd. pay; real future; car essential. 307 N. Michigan, R. 1207.

MIDDLE AGED MAN.

One who is reliable; for sales department. Apply to SUPERINTENDENT, Room 1207 Mallers Bldg., 5 S. Wabash-av.

NEW YORK LIFE INS. CO.

Best agency contract; permanent position; we educate you. See MR. MACKAY or MR. HANLEY, Room 510, 343 S. Dearborn-st.

NO,

you won't get something for nothing here,

BUT

for every ounce of effort you put in you will get more money in return than you ever dreamed.

Start the NEW YEAR right! Hop on to the best money making proposition in Chicago,

9 A. M. TO 9 P. M.

CHICAGO LAND CORPORATION,
607 KESNER BUILDING,
5 N. WABASH-AV.

PACKING HOUSE SALESMEN — EXPERIenced, to work city trade; salary and commission. Address L L 399, Tribune.

PAINT SALESMEN

with established trade, to sell high grade paints, enamels, wood finishing supplies, roof coatings, etc., to industrial and large consuming trade. Very liberal commissions. Large Chicago manufacturer. Great opportunity for a live wire. References. Address L X 485, Tribune.

PERMANENT POSITION WITH A LARGE CORPORATION.

We are a sales organization of a substantial industrial corporation who now has an immediate opening for two sales representatives. Because of the permanence of our connections and our desire to secure men who will measure up to executive positions of responsibility at the end of a reasonable number of years, extreme care is exercised in the selection of our men, who must possess most of the following qualifications:

1. University graduate or the equivalent in experience.
2. 23 to 30 years of age and unmarried.
3. Native Americans of above the average stature.
4. Ability to think and reason accurately—sound judgment.
5. Possessed of sound moral and physical qualifications.
6. Good appearance, personality, and refinement.
7. Willingness to travel continuously for several years.

The work to be done consists in representing us [a firmly established corporation not in the habit of advertising for salesmen] in various phases of marketing our product, which is sold to steel fabricators, mills and wholesale supply companies throughout the country.

Remuneration includes a good salary and traveling expenses.

Opportunity for development and advancement is assured and progress is expected.

If, after weighing your qualifications against those outlined, you feel that you meet the necessary requirements, and if you desire a permanent connection, please write us fully, bearing in mind that your letter will give us our first impression, and will be considered as indicative of your judgment and ability. Your reply will be received in strict confidence.

Address L T 554, Tribune.

PRINTING SALESMEN—A1, WITH GOOD references. Call Rm. 408, 358 W. Madison.

REAL ESTATE SALESMEN.

This is not just another real estate proposition. I offer a salary to finance you until you hit and you don't have to produce prospects to get it. See Mr. Hurtig between 11 and 1:30 only. Rm. 429, 158 W. Randolph.

SALES MANAGER—TO TAKE CHARGE OF state recently added to Chicago territory for sale of THE WORLD BOOK, the most officially recognized school encyclopedia in America. Call MR. MILLER, Superior 8726, for appointment.

SALESMAN,

with a following, to sell our line of aprons and house dresses; North Side territory; commission basis. Home Garment Co., 2709 Lincoln-av.

SALESMEN—NOW IS THE TIME TO MAKE a permanent, profitable connection for next year. Any aggressive, reliable man can easily succeed with us; no dull seasons. Our road men average $100 to $200 per week. No samples to carry. 37 W. Van Buren, Room 475.

SALESMAN—IS THERE AN ACCIDENT INsurance solicitor in Chicago who would consider special agency work for leading casualty company with traveling duties in Wisconsin? Exceptional opportunity! State experience. Address L T 488, Tribune.

SALESMAN—LARGE, WELL KNOWN SOAP mfr. wants an exp. man for the hotel, restaurant and institution trade; must be acquainted with the buyers; salary and commission. Reply in detail. Address L T 228, Tribune.

SALESMEN—HARDWARE; PREFER YNG. men with some experience; exclusive territory in city; steady position; good proposition; established business. Address N J 93, Tribune.

SALESMEN—IF YOU ARE OUT OF WK. or dissatisfied with your present pos. we will place you if $150 per mo. to start will satisfy you. Catholic men preferred. Hrs. 8:30 to 10:30. Rm. 1028, Capitol Bldg.

SALESMEN—MEN WITH EXPERIENCE IN life, health, and accident insurance business; also one who can speak Polish; salary and commission; only those who can produce results need apply. Call at 2127 S. Michigan-av.

SALESMAN — EXPERIENCED GLOVE, TO make the jobbing trade, with full line leather palm gloves; Eastern, Southern or Northwestern territory; commission basis; give experience, age and full information in first letter. Address A O 38, Tribune.

SALESMEN—MEN WITH EXPERIENCE IN life, health and accident insurance business; also one who can speak Polish; salary and commission; only those who can produce results need apply. Call at 2127 S. Michigan-av.

SALESMEN.

Between 25 and 40 yrs. of age, to sell for an old established corporation. 178 W. Jackson, 11th floor.

SALESMEN—THREE NEAT APPEARING young men to work with field manager taking orders. Can easily make $25 per week to begin. Must be able to furnish reference. 197 N. Dearborn-st., Room 844.

SALESMEN—FOR MOTION PICTURE ADvertising; year round proposition; must be able to finance self. Apply between 10 and 5, Room 601 Delaware Bldg., 36 W. Randolph-st. Lyton Brent Studios.

SALESMEN—10, LIVE MEN TO GO TO Florida with me to sell real estate. Free transportation by auto. Leaving Jan. 2. DAVIES, 3854 W. Madison-st.

SALESMAN.

Exper. all around furniture salesman and manager. Address N C 198, Tribune.

SALESMAN—REAL OPPO. FOR GD. WORKer to build gd. income in short time; sell service, comm. basis. [illegible]

SALESMEN—MOTOR TRUCKS AND BUSSES. Live proposition. Leads furnished. 2902-4 Armitage-av. Humboldt 0104.

SALESMEN—EXPER'CED, FOR WROUGHT iron radiator furniture; big commission. WILLIAM SIEBERT CO., La Grange, Ill.

SALESMEN—TO INTERVIEW CONTRACtors. New City Window Shade Works, 2418 W. 47th-st. Lafayette 8743.

SALESMEN—EXPER. FOR GEN. FOUNDRY supplies, but specializing on core oils. Apply room 302 Wrigley bldg.

SALESMEN—RETAIL COAL YARDS; NEED men with productive record; position pays well. Address G G 339, Tribune.

SALESMEN—SIDELINE, LARGE SALES; [illegible]

SALESMEN WANTED.

The largest real estate subdivider in the United States offers you an opportunity for big earnings. None of our full time salesmen are earning less than $7,500 a year.

Applicants will be given every consideration and all assistance to earn big money. Inexperienced salesmen will have the benefit of a thorough course in salesmanship by trained men.

Only qualification necessary is ambition, honesty, and determination to work.

Apply Room 1101, 116 So. Michigan-av., Chicago.

SALESMEN.

Our new downtown office will be open Monday, Dec. 28th.

HINKAMP & CO.,
413 CONWAY BUILDING.

SALESMEN—OPPORTUNITY—1926—OPPORTUNITY.

SURE, YOU MADE A LIVING THIS YEAR; BUT ARE YOU SATISFIED WITH THE AMOUNT OF MONEY YOU MADE? WE HAVE SOME OPENINGS FOR THE COMING YEAR ON OUR SALES FORCE WHERE YOU CAN EARN $5,000 OR AS MUCH MORE AS YOU WANT IF YOU WILL WORK AND FOLLOW DIRECTIONS. IN ADDITION, THESE POSITIONS OFFER ADVANCEMENT TO SALES MANAGER AS SOON AS YOU QUALIFY. COMMISSION BASIS, BUT OUR COMMISSION ARE MOST LIBERAL. IF YOU HAVE A CAR, WE WILL ALLOW YOU FOR THE USE OF IT. CONFIDENTIAL. ADDRESS P D 59, TRIBUNE.

SALESMEN

Having the education, integrity, personality and experience necessary to sell new business service without competition to business executives in Chicago. Men with college education between 25 and 35 preferred. Two selected will handle qualified mail inquiries only, after short training period; unlimited opportunity for large earnings and advancement with concern established for twenty-five years. The best of its kind in the world. For interview call MR. SPRUNG, Superior 7900.

SALESMEN.

The Michigan-av. distributor of a popular 6 and 8 cylinder line of cars has an opening for 2 energetic, forceful salesmen. Applicants must be of neat appearance and willing to work. An unusual financial arrangement can be made to the right men. Experience in the automotive line not absolutely essential. Give full particulars regarding past experience. All communications confidential. Address G F 95, Tribune.

SALESMEN.

Here is the proposition that you have been looking for for some time. You can make real money and it will pay you to investigate if you are dissatisfied with your present position. Call and we will talk it over. We believe that we can show you how to increase your earnings. Mr. Williams, Room 200, 537 S. Dearborn-st.

SALESMEN—REALTORS, ATTENTION—

This organization has an opening for an office sales manager. Must be thoroughly conversant with real estate practice, minus high pressure artistry. Only a married man between 30 and 45 will be considered, who can furnish best of character references. This is a real opportunity in the livest section of the Calumet district. Liberal salary plus comm. C. R. CRAIG JR. & CO., Harvey, Ill.

SALESMAN—TO SELL LINE OF GLOVES, sweaters and leather clothing on commission in Illinois, Ohio, Indiana, from January 15 to April 15; line may be handled in conjunction with other lines or may be handled by retail clerks familiar with line during the above period of time in which their own business may not demand attention. Address A O 28, Tribune.

SALESMEN

Capable of calling on business and professional men, city and road work. This is an exceptional opportunity for a few high grade men in an unlimited field. You can earn $100 to $400 a week if you have ability and can furnish references and work 6 hours daily. Call 10 to 12, R. 505, 332 S. Michigan.

SALESMEN.

We can use a few more real specialty salesmen; best sales proposition in the city; exclusive territory; you can make big money on repeat orders. Increasing sales requires more men. Call between 9 and 10 o'clock mornings, 154 E. Erie-st., Room 306.

SALESMEN.

If you are a success in selling, regardless of what you have sold, you can make big money with us quick. We need live wires. We give you personal assistance. A real opportunity for real men. MAXINE FINANCE CORP., 2454 Michigan-av., 2d flr.

SALESMAN — LARGE MANUFACTURER seeks exper. work clothing salesman to sell complete line of overalls, pants, shirts, playsuits, gloves, etc., to dealers only in Chicago and suburbs; commission basis; auto necessary; splendid opportunity for hustler. Outline previous experience first letter. THE HETTRICK MFG. CO., Toledo, Ohio.

SALESMEN—TO SELL RADIO BROADCASTing advertising service; drawing account and commission; do not apply unless you know about this form of advertising; good proposition to the right man. Apply radio station W. B. C. M., 728 W. 65th-st. See Dougherty.

SALESMEN—AN OLD ESTABLISHED AND reliable metal house has immediate openings in Michigan, Indiana, Ohio, and Wisconsin for experienced salesmen on babbitts, solders, plumbing goods, etc. Write fully in applying. Address L X 260, Tribune.

SALESMEN.

Well known lamp and shade mfgr. desirable territories open for next year for high class salesmen, calling on dept. stores, furniture stores, etc. Address N P 243, Tribune.

SALESMEN—OLD ESTABLISHED LIFE INsurance company wants 3 reliable men, ages 25-40, to collect and solicit. Guaranteed salary and liberal commissions on new business. Must reside on South Side, north of 63d-st. Apply Thursday a. m. 6245 Normal-blvd., 3d floor.

SHEET STEEL SALESMAN

for Chicago and vicinity; give age, nationality, experience, salary and references. Address N C 417, Tribune.

SIDE LINE SALESMAN—DON'T MISS THIS. New garage tool, sells for $12; commission, $6. AUTOMOTIVE TOOL CO., 1012 Baltimore-av., Kansas City, Mo.

SIDE LINE MEN—TO HANDLE HIGH grade novelty and staple sweaters, knitted novelties. Address E 579, Tribune.

SOLICITORS — SPECIAL

souvenir newspaper; five weeks' whirlwind campaign; big money; commission paid nightly. Apply K. of C. Mardi Gras, 4718 W. Madison-st.

SOLICITORS—TO SELL PATENTED ARticle; no sales resistance. Apply Clarin Sales Co., 2468 Lawrence-av.

TELEPHONE SALESMEN.

Experienced in Real Estate. Can make $100 per week with our salary and commission proposition. Rm. 837, 160 N. La Salle-st.

TO YOU MEN

Who want to make money during your spare time.

I don't care what you are doing now.

A few months ago I was in the same position as you are now who are reading this ad—Not satisfied—Needing more money—Lacking nerve to answer an ad like this.

I made up my mind to find out if the ad I read then was right. It WAS. It will be right to you. Let me tell you why.

ED WALSH.
360 N. Michigan-av.,
Fourth Floor,
10 A. M. to 1 P. M.,
6 TO 8 P. M.
TUESDAY AND WEDNESDAY.

TRAVELING REPRESENTATIVE BY LGE. Chicago newspaper; circulation experience necessary; Michigan territory; first letter give full details. Address F 128, Tribune.

TRIPS TO FLORIDA.

YOUR FRIENDS ARE GOING; OUR FRIENDS ARE GOING; THEIR FRIENDS ARE GOING; THOUSANDS ARE GOING SOME WAY. OUR WAY WILL BE THEIR CHOICE IF THEY ONLY KNOW ABOUT IT.

HERE IS YOUR OPPORTUNITY.

TELL THEM ABOUT IT; MAKE MONEY FOR YOURSELF; SAVE MONEY FOR THEM.

SEE US TODAY AND LEARN ALL OF THE ATTRACTIVE DETAILS. RM. 812 HARTFORD BLDG., 8 S. DEARBORN. MR. ANDERSON.

WASHING MACHINE MEN.

Maytag is organizing; district mgrs. and salesmen wanted. Best commissions in the U. S. MR. HICKS, 337 W. Madison, R. 902.

3 LIVE MEN.

We can give three men personal co-operation and live leads to start you right for 1926, backed up by one of the biggest advertising campaigns ever held in Chicago, which over a million people expect to see, hear, and talk about during the coming six months. Qualifications: Clean cut men who can talk intelligently on our high grade North Shore Development. Apply in person, Room 902, 79 W. Monroe-st.

1926.

START THE NEW YEAR RIGHT.

REAL ESTATE.

WE HAVE ROOM FOR

1 GENERAL MANAGER.
4 SALES MANAGERS.
10 SALESMEN.
8 SALESWOMEN.

WHICH POSITION CAN YOU FILL SATISFACTORILY?
OPPORTUNITY FOR ADVANCEMENT.
BETTER COMMISSIONS.
AUTOMOBILE ALLOWANCE.
QUALIFIED LEADS TO WORKERS.
PROPERTY 30 MINUTES FROM LOOP, 1½ BLOCKS FROM "L" STATION.
OUR CO-OPERATION TO FULLEST EXTENT.
ADDRESS P D 61, Tribune.

$110.00.

ONE HUNDRED TEN DOLLARS

per week were the average earnings of the sales people in this organization last year. If you want to learn this most remunerative work under competent and able instructors, where you can be your own boss and make plenty of money by merely following instructions, it will pay you to investigate this proposition at once. See Sales Manager.

SUITE 337 CONWAY BLDG.,
111 W. WASHINGTON-ST.

$100 OR MORE

is yours for every lot you sell in livest, lowest priced subdivision in Calumet district. Full or part time. Experience unnecessary. Come out and see me ANY DAY. MR. GILL, 4025 E. 106th-st., near Indianapolis-blvd. Saginaw 3011.

$15 to $25 a Day Earned

by our men; quick selling proposition; no experience necessary; live wires only; daily settlements. Call between 2 and 5.
DAVIS, 314 W. 43D-ST.

Miscellaneous.

MEN.

EXCEPTIONAL OPPORTUNITY

for a few foreign speaking gentlemen between the ages of 30 and 50—if you have just common sense and a desire to work. The position pays $35 to $45 a week. No selling to do. Give phone number in answer.

Address P D 68, Tribune.

1926.

MAKE YOUR PART OR FULL TIME EARN MORE MONEY IN 1926 THAN EVER BEFORE.

WE CAN SHOW YOU HOW BY OFFERING PLEASANT SALES WORK. NO SAMPLES TO CARRY. CO-OPERATION TO THE FULLEST EXTENT.

COME ON, LET'S GO FOR A BETTER AND BIGGER 1926.
ADDRESS P D 63, TRIBUNE.

MAN—CALL ME BY PHONE IF YOU ARE this man, sincere, earnest type, anxious to succeed but limited in your present work; industrious, willing and teachable; age 25-35, lived several years in Chicago, reasonable education. If you can qualify a large financial institution will head you toward success, with permanent work, offering rapid promotion and bona fide future; salesmen need not apply. Phone MR. MEDINA, Harrison 9011, mornings between 10 and 12:30.

MEN—THREE, 22 TO 30, COLLEGE EDUcation or teaching experience preferred, capable of meeting highest grade prospects, such as those secured at our special exhibit at Marshall Field & Co.'s store. This is a genuine opportunity for those accepted to build into a place of responsibility with a large nationally known corporation. Our product is a necessity and is accepted as the best wherever used. See MR. LAMBERSON, 154 E. Erie-st.

FOR THE NEW YEAR.

START WITH STEADY, OUTSIDE WORK, which offers a future to bright, active, clean men over age of 23 years, who learn our business. Drive a winter inclosed auto. We teach and place you free in a North, South, or West Side position; average pay $35 per week. Apply Room 1108, 108 S. La Salle or 57 E. 21st-st.

COUPLE—WHITE, COUNTRY PLACE, MAN for general work around place and with dog. Woman must be good cook and housework. No washing. Good pay with room, board and laundry. Call in person or write, with references. A. W. Brockway, Mgr., Grassmere Farm, Barrington, Ill.

USHERS.

Several clean cut young men, not under 5 feet 6 inches, who would like to make use of their spare time. Ascher's Mid-West Theater, 35th and Archer-av. Apply to Mr. H. F. Dunning today, 1 to 4.

DELIVERYMAN

for South Side laundry route, no experience necessary; bond required. Apply Salesmanager, 7391 So. Chicago-av., between 2 and 4, Thursday.

EX-RAILROAD MAN.

One who can utilize his previous experience in other work; good position, with permanent possibilities. Ask for FIRST ASSISTANT, Rm. 1207 Mallers Bldg., 5 S. Wabash.

MAIL ORDER—SPLENDID OPENING OUTside of Chicago for a man with 2 or 3 years' mail order or circulation exper.; in answering state amount exper., age, whether married or single, salary expected. Full details first letter. Address N A 203, Tribune.

MIDDLE AGED MAN.

One who is reliable, for sales department. Apply to SUPERINTENDENT, Room 1207 Mallers Bldg., 5 S. Wabash-av.

DRIVERS — CAN USE 6 MEN OVER 21 years of age as chauffeurs for cabs, with 2 days experience can easily make $10 a day. Apply University Cab Co., 1829 Benson-av., Evanston.

MAN—TO TRAVEL, INTERVIEWING MINisters, Sunday School teachers. Must be well educated and active in church work. Mr. Anderson, The Howard-Severance Co., 205 W. Monroe-st., Chicago.

MEN—TWO, WITH OR WITHOUT EXPERIence to go with manager daily taking orders. Steady work year round and rapid advancement. See Mr. McIntosh, 127 N. Dearborn-st., Room 846.

ENGINEER—TO TAKE CARE OF LAUND'Y; reference required; married man preferred; good, steady position. Address N B 455, Tribune.

CLERK—FOR SPECIAL WORK; MUST BE neat in appearance and willing to work; $30 per week. See Mr. Raymond, between 9 and 11. 826 State-Lake Bldg.

CLERK—BRIGHT YOUNG MAN WILLING to work; will train right individual; wonderful opportunity. See Mr. Wheeler after 2 p. m., Room 1619, 159 N. State.

DISHWASHER.

Good wages. Come ready to work. Palais Brompton Hotel, 528 Brompton-pl.

MAN—YOUNG, AS TICKET TAKER AND fire guard. Do not apply unless have had experience. Monroe Theater, 57 W. Monroe.

MAN — CHRISTIAN [PROTESTANT]. Teacher or college graduate. Free to travel. Write fully. Address G N 408, Tribune.

COLLECTORS—EXPER., SMALL MONTHLY magazine accts.; local routes; surety bond required. Room 811, 115 S. Dearborn-st.

Employment Agencies.

SALESMEN ONLY.

Calls for experienced successful specialty in several lines; good men for good houses. SALESMEN'S SERVICE ASSOCIATION, Room 6, 309 S. La Salle-st.

GOOD JOBS—SMALL CHARGE.

Stock Cutter	Open	Houseman	$50 r. b.
Welder	75c	Bus Boy, meals	$15
Machinist	Open	Couple	$175 r. b.

CONSOLIDATED AGENCIES,
ROOM 222, 4750 SHERIDAN-RD.

ELEC. ENGR., RADIO EXP.	$150
Heat. Vent. Design	$225-$300
Struct. Detailer	$200
Mech. Drafts., Ry. equip.	$150

Association Employment, 63 E. Adams.

POSITIONS WITH FUTURE.

CORBOY SERVICE,
20 W. Jackson-blvd., Rm. 1108. Wab. 9284.

Jobs for All.

Abbott Emp., 180 W. Wash.

BOOKKEEPER $150

OCCUPATIONAL,
20 W. JACKSON. SUITE 1409.

DRILL PRESS	60c	ENGINEER	$50
Elect. Helper	50c	Handy Man	60c

CAPITOL EMPLOYMENT BUREAU,
ROOM 406, 179 W. WASHINGTON-ST.

ENGINEER	$150	BUS BOY	$60 R. B.
Lic. Fireman	$130	Nite Cook	$
Mach. Helpr.	55c	Auto Washr.	$35

LOOP AGENCY, 160 N. WELLS, RM. 505.

ENGR., HTG. VENTILATING $200
ADJUSTING CORRESP. $35
THE HONES CORP., 20 W. Jackson-blvd.

FOR GOOD OFFICE POSITIONS SEE THE ASSOCIATED SERVICE,
5 NORTH LA SALLE-ST.

FIREMAN — LICENSED; ALSO OTHER male help, hotel experience. Chi-Clark Employment Serv., 800 N. Clark.

COOKS, WAITERS, BUSBOYS, CLERKS, Kitchen Men. HARP, [illegible] N. Wells-st.

Employment Agencies.

O'SHEA WANTS TODAY!

MR. FRANK LEE, FORMERLY CONNECTED WITH THE GLADER AGENCY, IS NOW ASSOCIATED WITH THIS FIRM AS MANAGER, AND WILL BE VERY GLAD TO MEET PERSONALLY ANY OF HIS FRIENDS, AS WE HAVE A LARGE NUMBER OF OFFICE POSITIONS TO CHOOSE FROM AT THIS TIME.

CREDIT & COL. MGR., mail order exp.	$250
SR. ACCT., AA1 MAN, public exp.	$250-$300
SR. ACCOUNTANT, tax exp.	$250
SEMI-SR. ACCOUNTANT, pub. exp.	$200-225
JR. ACCOUNTANT, good education	$30-$35
JR. ACCOUNTANTS [5]; pub. exp.	$125-150
TYPIST, neat appear	$22-$25
STENO., experienced	$25-$30
STENO.-BILL CLERK, rapid advance	$110
STENO., sales dept	$25
STENO., Southwest Side	Open
ADJUSTOR, auto ins	Sal. Dep.
CREW MANAGER, sales exp. pfd	Open
STOCK BOY, neat appear	$65-$75
OFFICE BOY, rapid adv	$15
DRAFTSMAN, bldg. material	Open
CORRESPONDENT, radio exp	$150 up
BURROUGHS BKKPR	$130
ASST. DRAFT TELLER, rapid adv	$120
COLLECTION TELLER, A1	$180
CLEARING HOUSE CLERK	$100-$110
SALES MGR., food products	$4,200
SALES MGR., heat. apparatus	$4,000-5,000
SALESMEN [3], food prod., est. trade	$200 and bonus
SHIPPING & RECEIV. CLERK	$125

O'SHEA,
800 Lyon & Healy Bldg., 64 E. Jackson-blvd.

ACCOUNTANTS, AUDITORS, AND BOOKKEEPERS.

SOME OF THE MOST UNUSUAL OPENINGS WE HAVE EVER HAD—C. P. A.'S, SENIORS, SEMI-SRS., JUNIORS, COML. ACCTS., AUDITORS, BKKPRS. DON'T FAIL TO SEE US TODAY. SALARIES ......$1,800-$5,000

GLADER AGENCY,
220 S. STATE, SUITE 1208.

Bkkpr., Gen. Ledg. Exp..$150

SECT. to pres., priv. ledger exp.	$200
2 SEMI-SR. accountants, lp.	$175-200
RADIO Correspondent, Loop	$175
COLLECTOR, with car, bkkpr. knowl.	$175
SECT., some production exp.	$150
COLLECTION, claim correspondent	$150
3 JR. Accountants, Lp., steady wk.	$150
TYPIST-Clerk, South Side	$140
ASST. BKKPR., Loop	$130
BOOKKEEPER, F. C., Loop	$130
ASST. to timekeeper, North Side	$110
2 JR. CLERKS, good penmen	$95

EMPLOYMENT EXCHANGE,
SUITE 1304. 220 S. STATE-ST.

"A. R. B." OPENINGS.

SECT.-STENO. to executive; loop firm	$200
ACCOUNTANT-BOOKKEEPER; loop	$175
ASST. BKKPR.-COST CLERK	$125
5 STENOS.; A1 future	$110-125-150
TYPIST—S. S. railroad ofc	$100
3 JUNIOR OFFICE CLERKS	$20-22
25 OFFICE BOYS; age 16-17	$55-65

No registration fee or advance payment.

American Railway Bureau,
11 S. LA SALLE-ST., SUITE 1139.

BUSINESS MEN'S CLEARING HOUSE.
Clerical Dept.

Order Clerk, wonderful oppor.	$30-35
Clerk, understand bookkeeping, S.	$115
Secretary, Manufacturing, West Side	$150
College men, to learn Banking bus.	$100
Clerks, in loop bank, des. posi.	$85
Pay. Rec. and Com. Tellers, lp.	$30-35
Secy., Publishing house, loop	$35-40

Jr. Clerks, come in and be convinced of the high grade positions we offer. We are not too big to give you personal service. Try it. 209 S. State-st., 708 Republic Bldg.

DIST. MGR., RY. SUP., $5,000 AND COM.; Mdse. Mgr., Dept. Stre out of city, $3,000-$5,000. SALESMEN: Corres., Pumps and Water Softner, $200-225; Gas Engines, $300-400, D. A.; Premium Goods, $160, D. A. & Com.; Ry. Sup., $200-250, D. A.; Prtg. and Engr., $85-150, D. A.; and a great many others; Plant Mgr., Agric. Imp., $4,000-6,000; Contractor's Mchy., $4,000; Sales Eng., Ry. Sup., open; Gen. Bkpr., lp., $50; Sr. Accts., $3,600.
BUSINESS MEN'S CLEARING HOUSE,
209 S. State-st., 708 Republic Bldg.

RECORD CLERK.........$27.50

LEDGER CLERK	$100.00
CLERK—NEAT PENMAN	$ 22.00
OFFICE BOY	$ 65.00
JR. DRAFTSMAN—ARCHT. LINES	$ 30.00
SALES CORRESP.—WATER PUMP EX.	$225
SALES CORRESP.—WATER SOFTENER EXP.	$225

COONEY-RYAN AGENCY,
8TH FLR., 20 E. JACKSON. WAB. 7421.

THE "S. & H." SYSTEM.

COST CLK., Elec. parts exp	$130.00
TYPIST, Order Clerk	$130.00
STENO., Secy	$150.00
TYPIST, Bkkpr., age 20-22	$110.00
3 BOYS, many openings	$65.00

THE "S. & H." SYSTEM,
413 Mallers Bldg., 5 S. Wabash-av.

TECHNICAL POSITIONS—OUR 33D YEAR. NO ADVANCE CHARGE OF ANY KIND.

Radio Research Engr.	$215
Ins. Insp., compensation rating	$200
Tool Designer, jigs and fixtures	$175
Draftsman, stokers and furnaces	$175
C. E. Inspector, frogs and switches	$175-200

THE ENGINEERING AGENCY, INC.,
53 W. Jackson-blvd.

GARAGE HELP.

Can place at once.
Washers, Mechanics, Combination Men.
Men to learn automobile trade.

MID-WEST EMP. BUREAU,
629 S. Ashland. Haymarket 7697.

ENGINEER	$40	AUTO MECH.	$40
Loco Eng Lic.	70c	Learn Auto Biz.	$15
L P Fire	$110	Auto Washer	$35
Machinist	75c	Truck-Mech.	75c
Mach. handy	50c	Bldg. Janitor	$90
Plumber	90c	Bus Boy	$70 b.
Col. handy	$52 r. b.	Porter	$18.5
Hotel Engr.	$125	Laundry Col.	$20

BUSCH AGENCY, 184 W. Washington-st.

ACCOUNTANTS, PUBLIC, $200-$275; Accountants, $175-$200; Accountants, $150-$175; Cost Accountant, grocery exp., $150; Statistical Clerk, $110; Burroughs Bkkpr., $110; Mat. Clerk, $110; Steno. to travel, $125 and exp.; Ditto Operator, $75; Boys, $70.
SHAY AGENCY, 14 W. WASHINGTON-ST.

$10 $10 $10

2 BOOKKEEPERS, LOOP	$30
CLERIC-TYPIST, S. W.	$125-140
3 CLERKS, SOUTH AND S. W.	$100-125

DAVIS SERVICE,
R. 1202, 20 E. JACKSON. HARR. 7978.

GARAGE JOBS ONLY.

8 auto mechs.	90c	3 auto washers	$40
2 comb. floormen	$40	4 auto mechs.	80c

CHICAGO GARAGE OWNERS' EXCHANGE,
309 S. La Salle-st. Room 306.

TRADE SCHOOLS.

$20 A DAY

for dental laboratory experts. Easy to learn in short time to make crowns, plates, etc., for dentists. No books or classes. Individual instruction day or night. Big pay jobs always open. Easy terms. Call, write or phone for catalog 52. McCARRIE SCHOOL OF MECHANICAL DENTISTRY, 1338 S. Michigan, 6th floor. Calumet 3422.

LEARN AUTO TRADE.

Jobs always open. Day and night classes. We train you on all makes of cars to be an expert auto mechanic, starting, lighting, ignition. Call, phone, write.
CHICAGO AUTOMOBILE SCHOOL,
309 S. La Salle, Room 306. Harr. 2394.
Office open 8 a. m. to 8 p. m.

MEN WANTED NOW.

Learn paperhanging, dec., sign painting, showcard writing, marbling and graining; a few weeks will train you for union pay jobs; practical training by experts; visit the school day or eve. Open from 9 to 9.
SUPERIOR SIGN SCHOOL, 2130 Wabash.

Learn Watchmaking

I will make you an Expert Watchmaker, Engraver, and Jeweler in a few months. Day or evening classes. We get you a job. CHICAGO SCHOOL OF WATCHMAKING, 4844 Lincoln-av. Phone Ravenswood 7822.

GET READY NOW.

Start the new year right. A real future ahead of you after short training in plumbing work. Don't sleep through 1926. Earn while learning. Open to 9 p. m.
ILLINOIS PLUMBING WORKS,
514 N. La Salle-st.

MEN—LEARN BARBERING. A COURSE with us will solve your life work; big pay. Steady jobs. Your own shop. Earn while learning. If working days, learn evenings. Call, write or phone for catalog. MOLER BARBER COLLEGE, 105 S. Wells-st. Phone Franklin 4280.

HOTELS NEED TRAINED MEN—NATIONwide demand for high salaried executives; past experience unnecessary; we train you by mail and put you in touch with big opportunities everywhere. Write at once for particulars. LEWIS HOTEL TRAINING SCHOOLS, Desk 718, Washington, D. C.

OVERSEAS AND SOUTH AMERICAN SHIPping export on foreign trade—men over 21, desiring to follow this line as a life career and willing to learn necessary details by spare time study, write for interview stating age, education, employment and phone number. Address N P 242, Tribune.

LEARN AUTO SIMONIZING, WASHING, polishing. Jobs will pay $35 to $55 per week after 3 weeks' training. Day or night classes. CHICAGO AUTO SERVICE BUREAU, 309 S. La Salle-st., Room 306. Harrison 2394.

SALESMEN—INEXP. OR EXPER., CITY OR traveling; free employment service for members. Write, call or ph. Harrison 5668 for particulars. NATIONAL SALESMEN'S TRAINING ASSN., 520 Monadnock Bldg.

MEN—TO LEARN BATTERY AND AUTO ignition wk. in our large service stations; earn while learning. AUTO ELECTRICAL ENGINEERS, INC., 21 E. Van Buren, R. 1003.

MEN—18-30; EARN $160 TO $300 PER month as telegraph or radio operators. Big demand. $20-$35 a week while learning. At once. Room 1215, 159 N. State.

LEARN SIGN, PICTORIAL, AUTO PAINTing. Decorating, Paperhanging. Day or eve. Chicago Painting School, 148 W. Austin-av.

TELEGRAPHERS — EARN $175 TO $300 monthly. See us. No experience required. 20 E. Jackson, Rm. 703. Open evenings.

TRADE SCHOOLS.

MEN, Look No Further!

If you want big pay with short hours, investigate this. The auto business needs more TRAINED men. Stop wasting your time! Let us get you a job while training and place you when you graduate.

Learn in a few short weeks in the big Greer Shops by actual shop methods. Instruction in ignition, starting and lighting, battery, trouble shooting, overhauling on 4, 6, and 8 cylinder cars. Largest training institution of its kind in the world—covering nearly three acres of floor space.

Instruction, $15 and up. Day and evening classes. Time payments if desired. Phone, write or call for further information and our 64 page book.

GREER COLLEGE
of Automotive and
Electrical Engineering,
2020 S. Wabash. Cal. 4600.

EARN BIG MONEY IN ELECTRICAL FIELD.

Electrical work is clean, fascinating, and pays well. COYNE training fits you in short time. Prepare to step into BIG PAY POSITION. No need to quit present job while learning. Take day or night course. Small weekly payments if desired. Start any time.

Hundreds of Coyne-Trained Men Earn $60 to $200 a Wk.

LIFETIME Employment Service without charge. Special offer if you act promptly. Call 9 a. m. to 9 p. m., or WRITE OR PHONE FOR BIG FREE BOOK.

COYNE ELECTRICAL SCHOOL,
1312 W. Harrison-st. Phone Monroe 6780.

Building Is the Big Pay Field.

BRICKLAYERS

Carpenters, Builders, etc.

The big money goes to men who can read plans and lay out building work. Find out how you can learn in spare time. Send for our booklet, "How to Read Blue Prints." No charge. Open evenings and Saturdays. Call or write today.

CHICAGO TECH. COLLEGE,
The School for Builders,
Dept. 2140, 118 E. 26th-st.

LEARN AUTO TRADE

COME READY TO WORK.

EARN $22-45 PER WK. WHILE LEARNING. Let us train you by our course of practical instruction to be an expert. AUTO MECHANIC, IGNITION and BATTERY MAN.

WE TEACH YOU BY ACTUAL WORK ON CUSTOMERS' CARS.

SIMPLEX AUTO SCHOOL,
"CHICAGO'S BEST AUTO SCHOOL."
2016-24 W. Van Buren-st. Day or Eve.

MEN 18-30

TO LEARN RADIO OR TELEGRAPHY. Pays $150-$300 per mo., $80-$150 while learning. Victory 3070.
CHICAGO TELEGRAPH.
6305 South Park-av., Room 30.
105 N. Clark-st., Room 425.
53 W. Jackson-blvd., Room 430.
405 E. 63d-st., Room 30.
82 W. Washington, Room 425.
330 S. Dearborn, Room 430.
1338 S. Michigan. Open evenings.

AN OPPORTUNITY

STUDY 3 TO 6 MONTHS, DAY OR EVES., then earn $35 to $125 weekly; big demand for Professional Photographers in Portrait, Commercial, News or Motion Picture Camera Work. Call or write for Catalogue G.
NEW YORK INST. OF PHOTOGRAPHY,
630 S. WABASH-AV.

HOUSEHOLD GOODS.

Central.

CLOSING OUT SALE

$45 42-inch walnut dresser	$19.95
$85 Jacquard davenport	$39.50
$10 lamps and shades, bridge	$3.95
$85 7-piece walnut dining set	$39.50

215 S. Wabash-av.

South Side.

4 Rooms Complete, $185

Only $15 Cash Required.
Liberal terms to suit your convenience.

KESSEL BROS.
4031-33 S. STATE-ST.

3 DAY SALE ON RUGS.

Large stock, new and used, 9x12 Axm., Wiltons, Brussels, $7 up; 7 pc. din. rm. set, $25; 3 pc. overstuffed set, $75; Simmons beds complete, $14; 38 in. walnut dresser, $15. Boulevard Comm. House, 5060 Mich.

OBLONG SOLID MAHOGANY TABLE, 5 FT. long, velour overstuffed mahogany frame couch; both large pieces suitable club, office or large room. Oakland 4697.

4 ROOMS OF FURNITURE, COMPLETE; used very short time; in good condition; overstuffed set, lamps, rugs, etc.; separate if necessary. Yards 2858.

7 PC. WALNUT DINING RM. SET, $49. SOUTH SIDE AUCTION HOUSE, 47TH AT MICHIGAN-AV.

STORAGE CHARGES TAKES COMPLETE furniture of 4 rooms, including rugs, $75. ROTH STORAGE CO., 642 E. 47th-st.

STOVES, FURN. OF ALL KINDS, RUGS, pianos, radios and victrolas; terms. Garfield Fireproof Storage Co., 5929 S. State.

4 RMS. COMP., OVERSTUFFED SET, FLR. lamps, rugs; will sep. Stewart 4659.

North Side.

3 ROOM OUTFIT $99.75—$10 Down

4 ROOM OUTFIT $174.50

$15 DOWN,
BALANCE ON VERY EASY TERMS.
ALL NEW FURNITURE.
Open Tuesday, Thursday and Saturday evenings until 10 p. m.

MAKLER FURNITURE CO.
808 to 814 N. Wells-st., near Chicago-av.

FINE DAVENPORT, WALNUT CARVED frame, $35; luxurious arm chair to match, $30; library table, $20; real bargain. Ardmore 5080.

4 PC. SUN PARLOR SET AND RUG [WORTH $110]; 4 din. chrs.; sm. rugs; 2 iron beds; springs; new mattress; ldry. supplies—$75. Call Apt. 2 M, 400 Deming-pl. Div. 4400.

HIGH CLASS FURNITURE OF FOUR ROOM apt.; will separate. A marvelous buy; sublease if desired. Lake View 8818.

4 RMS., NEARLY NEW, ALMOST GIVEN away. Sheldrake 1410, evngs. after 8.

2 CARPET SWEEPERS, 1 WASH BOILER, 1 wringer; exc. cond. Sheldrake 4811.

FURNITURE OF 2 BEDRMS. AND ALSO A few odd pieces. 1200 Astor-st.

FOR SALE—COMP. CONT. 2 RM. APT., $75. Ph. Lake View 5201, 8-10 p. m.

Northwest Side.

FURN. 4 RMS., 3 PC. LEATHER PAR. SET, Vict., lamps, mahog. din. set, twin beds, dresser, 2 Wilton rugs; will sep.; sell cheap. 3736 Lawrence. Key. 8546.

3 PC. GENUINE SILK MOHAIR PARLOR ste., reversible brocatel cushions, worth $375, for $195. 3155 Irving Park-blvd.

West Side.

ATTENTION!

4 ROOMS STORAGE FURN., $75.
A-B-C STORAGE, 1646 W. Madison.

25 HIGH GRADE MOHAIR SUITES FOR quick clearing. Call at our factory. A few $300 values as low as $140. PARIS UPHOLSTERY CO., 3318 W. Madison.

HOUSEHOLD GOODS—WANTED.

PHILPOTT'S BUYERS MEAN MONEY TO you. Highest cash prices for used furniture. THOS. W. PHILPOTT & SON. Auct. Atlantic 2290. MOVING AND STORAGE.

HIGHEST PRICES PAID FOR FURNITURE, rugs, household goods, etc. Monroe 6295. Ada Furniture House, 1334 W. Madison-st.

HIGHEST PRICES PAID FOR USED FURNIture, rugs, stoves and victrolas. We call anywhere. 1130 S. Homan. Kedzie 1300.

WE BUY FURNITURE AND HOUSEHOLD goods of all kinds. Lake View 2260.

LEASEHOLDS.

5 RM. FLAT: RT. $80; FURNITURE WITH lease for any reas. offer; 2 rms. pay $60. 6100 S. Greenwood. Fairfax 4373.

10 RM. HS.: GD. UPTOWN RTG. LOC.; RT. $100; pr. $750 cash. Call afternoons. 4747 Winthrop-av.

TO LEASE—FOR 10 YEARS, 42 ROOMS. North, 1 blk. L; new bldg.; rent $525. BESHEARS & HENDERSON, 127 N. Dearb.

SEE LANGE, 704 N. DEARBORN. 35 rms., North; fine inc.; Murphy beds; all rms. r. w.; 10 yr. lse.; easy terms.

SUBLSE. 7 R. FUR. APT. VERY CHEAP; A 1 cond.; all rms. rntd. 744 E. 47th. Nielson.

ROOMING HOUSES AND HOTELS — ALL parts of city; titles guaranteed. CORCORAN, 811 N. Clark-st. Sup. $245.

1201 E. MARQUETTE-RD., 3D, COR. WOODlawn; 6 rms., furn. comp.; cheap.

5 RM. REAL FURN. APT. NICE HOME AND income; make offer; terms. Buck. 9636.

BEAUTIFUL FUR. 4 RM. APT., NR. LINC. Pk.; pos. Jan. 1; bargain. Lincoln 0210.

5 MOD. RMS. ARRANGED INTO 2 PRIvate suites, fac. Jk. Pk.; cheap. Mid. 0456.

3 RM. APT.; STM. HT.; NEWLY DEC.; rt. $35; exc. tran.; reas. 541 N. Michigan.

5 ROOM FLAT, STOVE HEAT; RENT $40. Furniture at bargain. Belmont 5807.

OFFICE DEVICES.

DICTAPHONE, $50; MIMEOGRAPH, [illegible] small, $135. 117 N. Market. Franklin [illegible]

WANTED—FEMALE HELP.

Stores and Offices.

Adding Machine Operator.

Loop bank has opening for beginner on Burroughs adding machine; 17-19 yrs. of age. Apply National Bank of the Republic, 3d fl., 134 S. La Salle.

ADDRESSERS.

Longhand addressers needed. Piece workers. Must write neat and legible hand. Apply ready for work to Miss Schull, 320 E. 21st-st., 4th flr.

ADDRESSERS—EXPERIEN'D ONLY. TAKE any North Side local L to Wrightwood and Lincoln. Miss Wallace, 932 Wrightwood, 2d.

BOOKKEEPER—FIRST CLASS, FOR PERmanent position with a fast growing wholesale house in South Chicago; must be able to open and close books, draw up monthly statements, etc. Apply in personal handwriting, giving age, experience, nationality and salary desired. Address M A 195, Tribune.

Bookkeeper-Stenographer.

We offer permanent position for an experienced bookkeeper who understands cost work, stenographic experience also required; good salary. MARQUETTE LITHOGRAPH CO., 730 N. Franklin.

BOOKKEEPER.

Loop bank has opening for Burroughs bookkeeping machine operator, with bank exp. Apply National Bank of the Republic, 3d fl., 134 S. La Salle.

BOOKKEEPER AND STENOGRAPHER—EXperienced, age 28-30, capable of doing all work small office; prefer one who lives on West Side. Apply at 1128 S. Fairfield-av.

BOOKKEEPER—DOUBLE ENTRY; MUST BE able to close books, understand trial balance; Northwest Side; state experience and salary expected. Address M M 276, Tribune.

BOOKKEEPER—FRONT OFFICE CLK., N. S. apt. hotel; must have hotel exp.; A1 ref. Give exp. in detail your answer. Address M B 218, Tribune.

BOOKKPR. AND STENOGRAPHER—NEAT appearance. Apply at once; $25 a week to start. Suite 1007, 6 N. Michigan-av.

BURROUGHS OPERATOR — CAPABLE OF handling volume; reply, stating age, salary and experience. Address L J 494, Tribune.

CASHIER—LADY, EXPERIENCED, FOR REtail store; A1 references. Apply Bedford Shirt Co., 320 S. Wabash-av., 4th floor, after 9:30 a. m.

CASHIER AND TYPEWRITER — EXPERIenced; steady work; from 9 to 7, Sundays off. 128 E. 26th-st.

COMPTOMETER OPERATORS — FOR TEMporary work, figuring inventory. Apply 219 W. Adams-st., 7th floor. MARSHALL FIELD & COMPANY, WHOLESALE.

COMPT. OPER.—SOME EXPER.; EXC. OPportunity; first class type desired; good salary. 223 W. Monroe-st.

CORRESPONDENT—FOR SO. WATER-ST. commission house; must be experienced and also accurate at figures. Address N C 115, Tribune.

DICTAPHONE OPERATOR—EXPERIENCED, for permanent position; one preferred capable of eventually taking charge of small department; $27.50 per week to start; state age, education and experience. Address L T 422, Tribune.

FILING CLERK—CAPABLE TAKING FULL charge, all office files; state age, also give exp. in detail. Address M M 277, Tribune.

GIRL — COLORED; FOR WILL-CALL DEpartment; prefer one with high school education; steady position. Apply F. N. Matthews & Co., 21 E. Madison.

GIRL—EXP., FOR GROCERY STORE, TO take orders over the telephone. Apply 5115 Ingleside-av. Shepell.

GIRL—TO CLERK IN STORE. 6652 S. Halsted-st.

INSERTERS — FOR CIRCULAR WORK; good pay. Come ready to wk. 11 E. Huron.

LADY—YOUNG, WITH BOOKKEEPING EXperience, able to do general office work. Hotel Alamo, 831 Wilson-av.

MILLINERY SALESLADY—EXP. IN MERchandising, to assume charge. FOSTER'S, 206 S. State.

MILLINERY SALESLADY—STATE-ST. EXP. FOSTER'S, 206 S. State.

OPENING WITH LARGE INdustrial concern on South Side for young lady 18-25 yrs. old, with at least 4 yrs.' high school education, preferably with some college and university training; office experience not necessary. Address, stating age, education, and starting salary expected, F C 294, Tribune.

SALESWOMEN, EXPERIENCED, FOR LINENS AND SILKS.

APPLY 14TH FLOOR,
MANDEL BROTHERS.

SALESWOMEN

having first class experience selling women's dresses; permanent position for those who can qualify. Apply

BEDELL CO.,
State and Monroe.

SALESLADY

wanted by wholesale dress house; only young lady, size 16 or 18, who has had experience selling dresses to trade; give age and references. Address P J 52, Tribune.

SALESWOMAN—EXPERIENCED, FOR GENeral merchandise store. 5905 S. Kedzie-av.

SODA DISPENSERS—WOMEN, 8 to 6 AND 6 to 12 p. m.; state age, nationality, etc.; $20 to begin. Address E 201, Tribune.

STENOGRAPHER-SECRETARY,

rapid and accurate, who does not object to department store hours. Excellent chance to show executive ability. A satisfactory record of at least 3 years' experience, preferably in a treasurer's office, is necessary. Unless you have earned at least $30 per week do not apply. Position is with old established firm in the loop. Address M A 495, Tribune.

STENOGRAPHER.

Competent, experienced operator for permanent position on South Side. Attractive opportunity in sales department. Answer, own handwriting, giving age, experience, phone, salary wanted, and when ready for work. Address F C 293, Tribune.

STENOGRAPHER.

18 to 21 years old. Permanent for live, experienced girl.
CO-OPERATIVE ELECTRICAL SUPPLY HOUSE,
33 N. Union-st., corner Washington-blvd.

STENOGRAPHER.

One who can take rapid dictation. Excellent opportunity. Apply at MAXINE FINANCE CORP., 2454 Michigan-av., 2d floor.

STENOGRAPHER

One who can operate switchboard and cut stencils; give experience and phone number. Address M J 418, Tribune.

STENOGRAPHER—FAMILIAR WITH CODE work in connection with packing house or provision brokers' operations. State age, experience, and salary expected. Address N C 109, Tribune.

STENOGRAPHER — EXPERIENCED, FOR general office work; no bookkeeping; live South Side; opportunity advancement for progressive type. Address L X 257, Tribune.

STENOGRAPHER—WITH BKKEEPING EXperience. Catholic preferred. State experience, salary and references. Address P G 566, Tribune.

STENOGRAPHER — EXPERIENCED; ONE willing to answer small switchboard; position in Loop. Address L T 487, Tribune.

STENOGRAPHER — EXPERIENCED; SALary $25 per week. State qualifications. Address L M 130, Tribune.

STENO. — COMPETENT, LOOP OFFICE; give details and salary expected. Address E 427, Tribune.

STENO.—KNOWLEDGE BKKPG. CALL 7107 South Chicago-av., 11 a. m. to 2 p. m.

SWITCHBOARD AND TYPING — YOUNG lady, good education, pleasing personality; speedy, neat, accurate typist; to operate small board and manage information desk; permanent position with advancement in national advertising agency. ARNOLD JOERNS CO., 26 E. Huron.

SWITCHBOARD OPERATOR-GENERAL OFfice Work—Some knowledge of stenography. Edward Mikkelsen Co., 1715 N. Dickens-st.

TYPIST

For detail work in advertising department, must be accurate and experienced.

FLORSHEIM SHOE CO.,
541 W. Adams.

TYPIST—WE HAVE A SPLENDID OPENing for a typist who has had letter shop exp. filling in letters; short hours; weekly guarantee. HENSLEY CO., 180 N. Market.

TYPIST.

Small loop office; high school grad. Rm. 1549, 140 S. Dearborn.

TYPIST—MUST BE RAPID AND ACCUrate; some steno. exp.; pref. state age, ref., sal. desired, ph. No. Address F [illegible], Tribune.

TYPIST — ALSO GIRL FOR ENCLOSING circulars, mailing dept. Apply Room 531 Rand-McNally Bldg.

TYPISTS—PIECEWORK. 417 S. DEARBORN-st., Room 402.

WOMAN — COMP. TO TAKE CHARGE OF women soda dispensers, store in loop. Address E 200, Tribune.

Stores and Offices.

YOUNG LADY.

High school graduate, for clerical position. Opportunity to learn accounting; experience not necessary, but must be energetic; salary $18 a week. Address L T 513, Tribune.

YOUNG LADIES.

Neat and attractive, for openings in sandwich shop; no experience necessary; no Sunday work; good opportunity for advancement. Apply Hostess, 67 E. Adams-st.

Executives and Managers.

READ!

I want a woman [with the aid of a powerful director of sales], who knows she can hire saleladies to represent the largest corporation of its kind in Chicago doing an annual business of over seventeen Million dollars, a real position with real co-operation for the woman who is determined she will make good. Address N L 175, Tribune.

DEPARTMENT MANAGER.

Young woman expd. in candy sales and supervision of help or qualified to assist in management of candy dept.
STOP AND SHOP, 16 N. MICHIGAN.

Factory and Trades.

BINDERY GIRLS.

Experienced feeders for Christianson stitchers; no others need apply. See forelady, 1st floor.

PRINTING PRODUCTS CORP.,
124 W. Polk-st., near Clark.

CHOCOLATE DIPPER — EXPERIENCED. Spiro Bros., 325 E. 51st-st. Oakland 2866.

COLOR ARTISTS — EXPERIENCED, FOR slides. 6 E. Lake-st., Room 512.

DESIGNER.

A progressive manufacturer of better grade dresses is in need of a capable designer.

For one who can design smart misses' dresses this is an unusual opportunity; very good pay; state your qualifications, as to years of experience, where employed, age, etc. All replies held strictly confidential. Address N C 106, Tribune.

DRAPER—EXP., FOR LADIES' DRESSES; colored. Godett and Gross, 228 S. Market.

FEEDERS AND FOLDERS — EXP.; ALSO exp. press girl; good wages, room, and board. Apply Drake Hotel, Laundry Dept., Oak and Michigan.

FEEDERS AND FOLDERS—EXPERIENCED, for nite work. Apply after 2 p. m., 2206 Lawrence-av. Mothers' Wet Wash Laundry. Long Beach 7320.

FINISHER—WHITE, ON MEN'S READY TO wear clothing; only those of experience need apply. 118 S. Michigan-blvd., 8:30-9 a. m.

HAND IRONER—EXPERIENCED; MUST BE good on nurses' white uniforms; gd. wages. Apply Henrotin Hospital, Laundry Dept.

MILLINERY MACHINE OPERATORS.

Must be experienced on straw and fabric hats.

D. B. FISK & CO.,
225 N. WABASH-AV.

MILLINERY TRIMMERS.

Experienced, to work on ladies' hats.

H. B. ABRAMS & BROS.,
175 N. Wabash-av., 5th floor.

OPERATORS.

Experienced only, on ladies' high class dresses. Apply 6th floor, Kaplan Bros., 325 S. Market.

SHOE OPERATORS. VAMPERS, FANCY STITCHERS.

(2 AND 4 NEEDLE OPERATORS.)

If you are a first class fitting room stitcher on men's high grade work we have some good vacancies to offer. Must be thoroughly experienced and able to turn out A-1 work. Good earnings; steady. Apply at once.

SELZ, SCHWAB & CO.,
514 W. SUPERIOR-ST.

TREERS.

Have good openings for women treers who are thoroughly experienced on men's high grade shoes; good earnings; steady. Apply at once.

SELZ SCHWAB & CO.,
514 W. Superior-st.

WOMAN — STRONG, YOUNG, MASSEUSE, who can furnish excellent references. Address N P 241, Tribune.

Household Help.

COMPETENT COUPLE,

white preferred, cook and houseman, who can drive car; refs. required; small family. 151 Euclid-av., Hubbard Woods. Ph. Winnetka 2360.

COUPLE—WHITE, NO CHILDREN; WIFE general housework, husband must understand cars and farm chores. Call at Templeton, Kenly & Co., 1020 S. Central-av., Chicago. Austin 0694.

COUPLE—GOOD COOK AND BUTLER. Buckingham 9242.

GIRL — WHITE, FOR GENERAL HOUSEwork in suburb; small family; good home. Call Wheaton 211.

GIRL — WHITE, FOR GENERAL HOUSEwork, half day, $8. 1057 Sheridan-rd., nr. Devon, 1st apt.

GIRL—YOUNG, WHITE; FOR GENERAL housework and assist with children. Lincoln 8282.

GIRL—WHITE, CARE OF 2 CHILDREN AND general work; hotel apt. Call Sunnyside 7000. MRS. KURLANDER.

GIRL — EXPER., WHITE, GEN. HSWK.; some care of children; stay nights. Ph. Rogers Park 4690.

GIRL—WHITE, FOR LIGHT HOUSEKEEPing, to assist with baby; very good home and surroundings. Sheldrake 6976.

GIRL—FOR GENERAL HOUSEWORK, small house, 2 children; room; references desired. Phone Glencoe 1213.

GIRL—GEN. HSWK., PLAIN COOKING; small fam. adults. 1451 W. Adams-st.

GIRL — FOR GENERAL HSWK.; SMALL family; no washing. Rogers Park 1049.

GIRL—FOR GENERAL HSWK. GOOD HOME and wages. 401 Gregory-av. Wilmette 2242.

GIRL—GEN. HSWK., ASSIST WITH BABIES, home nights. 1124 E. 54th-st. Schram.

GIRL—WHITE; GENL. HSWK. TELLER, 4718 Ellis-av. Ken. 4127.

HOME AND SM. SAL. TO ELDER. LADY IN exch. for lgt. service. Sheld. 7303.

MAID—NOT OVER 35 YRS., CARE FOR 6 rm. apt.; 3 in fam.; good cook; cpl. empl. R. S. Tweed, 338 N. Latrobe-av.

MAID — WHITE, PROTESTANT, NEAT, housewk. and cooking; fond of children; ref. req. Dor. 0565.

MAID—WHITE, ONE WHO CAN COOK; 2 IN family; nice home. $40 per mo. No washing. Briargate 2095.

MAID — WHITE, COMPETENT, EXPERIenced cook; references. House, $18. Kenilworth 2182.

MAID—GENL. HOUSEWORK; GOOD WAGES with or without rm. 65 W. Maple. Sup. 2650

MAID—HIGH CLASS, COLORED. APPLY 3335 S. Union-av., Apt. 1, Blvd. 4806.

MAID—GEN. HSWK.; SMALL FAMILY. 1015 N. Sacramento.

MAID—WHITE, YOUNG, COMPETENT, GEN. hswk., no washing. 3029 South Park, 1st.

MAID—WHITE, EXP., FOR GEN. HSWK.; must be good cook; ref. Rogers Pk. 1993.

MAID—COMPET.; GENERAL HOUSEWORK; good cook; ref.; adult fam. Midway 5250.

MIDDLE AGED WOMAN, LIGHT HOUSEwork, good home, fair wages, fond of children. 2037 Morse-av.

NURSE—CHILDREN, EXP., NR. LINCOLN Park. Buckingham 9242.

WOMAN—WHITE, COMPETENT, FOR GEN. housework; one who can cook, serve and do laundry work; good sal. Tel. Wab. 6400.

WOMAN—TO TAKE CARE OF HOME, ALSO help with cooking; good home. 3558 W. Harrison, Royal Blue Store. References.

WOMAN OR GIRL—CARE FOR BABIES; GD. home; sal.; sub. Krieger, 6053 Vernon-av.

WOMAN—YOUNG; MOTHER'S HELPER; good home; small wages. Long Beach 6972.

WOMAN—WHITE, BY EMPLOYED COUPLE, small child, 4 rm. apt. Days. Saginaw 1465.

Hotels and Restaurants.

GIRL—NEAT APPEARING, YOUNG, TO bake the griddle cakes; no experience necessary. Apply CHILDS, 165 W. Madison.

MANAGER

For waffle shop and lunchroom, South Side; young lady, neat appearance and good personality; in reply state age and salary expected. Address K G 479, Tribune.

WAITRESSES.

$1.50 per hour for Thursday eve.; also Saturday luncheon. Come ready to work. Palais Brompton Hotel, 528 Brompton-pl.

WAITRESS.

Young, experienced; hours 3 to 12; good wages. 5550 Broadway.

WAITRESS—
1217 Devon-av.

Saleswomen.

A VENETIAN HOME IN THE HEART OF FLORIDA. OPENINGS FOR SALESWOMEN AND SALES MANAGERS

with the C. A. Blair Company, which is doing business in a high class way and selling property on one of the most beautiful lakes in Florida and on the only east and west highway south of Orlando.

Railroad and bus transportation; churches, schools, etc., at Kissimee or St. Cloud, which are adjacent to our property. Improvements going forward rapidly.

Get your positions now while there are openings. Highest commissions paid promptly.

Ask for Mrs. Spearin,
Room 349, 10 S. La Salle-st.
C. A. BLAIR & CO.

A 1½ MILLION DOLLAR NILES CENTER SUB., 2 BLOCKS TO "L" STATION. ATTENTION, SALESLADIES.

Mrs. S. earned $1,500, Miss McN. earned $1,300 selling our leads. Big direct by mail advertising campaign bringing hundreds of inquiries. You can earn a year's salary within the next 2 months. Call Rm. 702, 6 N. Michigan-av., ask for Mr. Robinson, and let me prove your ability to earn $1,000 monthly.

WITTBOLD REALTY CO.

Saleswomen.

A NEW OPPORTUNITY FOR AMBITIOUS WOMEN.

Make more money in 1926.

SALARY. BONUS. COMMISSION.

This is YOUR big opportunity. We have just completed a $10,000,000 year. Our organization, the largest of its kind in Chicago, is now preparing for more prosperity and the most sensational merchandising campaign in Chicago history. We need MORE WOMEN. That's why we will hire women inexperienced in selling and give them the same chance to earn big money as our veterans now enjoy.

LIVE LEADS FURNISHED

from our $100,000 advertising campaign ready to be launched. We offer you the utmost in co-operation. If you are willing to work, and 25 years or older, you can earn more money with us than with any other organization BECAUSE we've got the RIGHT property at the RIGHT price.

RIGHT HERE IN CHICAGO.

Our 27 years of proven judgment back you up in this new sensational sales campaign. There is plenty of money here for workers. Come in and earn your share. Meet our best salaried women, they'll show you how to succeed with a successful organization. Besides an opportunity to earn more in one year than the average person earns in five, we offer you the chance for quick promotion, as all our executives are chosen from within our own sales force. FOR A PERMANENT POSITION AND A PROSPEROUS 1926,

APPLY TODAY.

FRED'K H. BARTLETT REALTY CO.
(Not Inc.)
CHICAGO'S LARGEST REAL ESTATE OPERATORS.
Entire Sixth Floor,
69 W. Washington-st.

ATTENTION SALESLADIES—YOU CAN make $75 per week selling "Betty B" hats. FRED K. HIGBIE SUPPLY CO., 360 N. Michigan, Suite 916.

SALESWOMAN

to assist manager; no experience required, but must have pleasing personality. Call in person; prefer woman in the $30 to $50 per week class. Ask for MRS. GREINER, Room 1207 Mallers Bldg., 5 S. Wabash-av.

SALESWOMAN — LADY EXPERIENCED IN selling office and school supplies; excellent opportunity. Address M M 272, Tribune.

SALESWOMEN—A GOLDEN HARVEST FOR exp. solicitors; money daily; bonus. See O'Brien, 12th floor, 32 S. Wabash.

TO YOU WOMEN

who want to make money during your spare time.

I don't care what you are doing now.

A few months ago I was in the same position as you are now who are reading this ad. Not satisfied. Needing more money. Lacking nerve to answer an ad like this.

I made up my mind to find out if the ad I read then was right. It WAS. It will be right to you. Let me tell you why.

ED WALSH.
360 N. Michigan-av.,
4th Floor,
10 A. M. to 1 P. M.
6 to 8 P. M.
Tuesday and Wednesday.

TRAVELING SALESWOMAN—EXPERIENCE not necessary; good salary; rapid advancement; to travel for large company; must be over 30 years of age. FRANCO-AMERICAN HYGIENIC COMPANY, 125 E. 13th-st., or phone MISS SEGALE, Calumet 4526.

TRIPS TO FLORIDA.

YOUR FRIENDS ARE GOING; OUR FRIENDS ARE GOING; THEIR FRIENDS ARE GOING; THOUSANDS ARE GOING SOME WAY. OUR WAY WILL BE THEIR CHOICE IF THEY ONLY KNOW ABOUT IT.

HERE IS YOUR OPPORTUNITY.

TELL THEM ABOUT IT; MAKE MONEY FOR YOURSELF; SAVE MONEY FOR THEM.

SEE US TODAY AND LEARN ALL OF THE ATTRACTIVE DETAILS. ROOM 812 HARTFORD BLDG., 8 S. DEARBORN. MR. ANDERSON.

WE HAVE AN OPENING now for four women of the business and executive type; women who are used to money and who are anxious to make this coming year a real DOLLARS and CENTS year. To such women we show and prove to you the biggest and best connection you have ever had the good fortune to come in contact with.

SEE MR. MAHER,
360 N. MICHIGAN-AV.

WOMEN

of refinement to meet and interview customers; experience unnecessary; full or part time. MRS. ARNUM, Rm. 1207, 59 E. Madison-st.

$100 OR MORE

is yours for every lot you sell in livest, lowest priced subdivision in Calumet district; full or part time; experience unnecessary. Come out and see me ANY DAY. MR. GILL, 4025 E. 106th-st., near Indianapolis-blvd. Saginaw 3011.

Miscellaneous.

WOMAN—DESIROUS OF SECURING A POsition of responsibility, at least high school education; commercial experience or advanced education of value; we are desirous of interviewing only a woman of 30 or more who is looking for a permanent position in which she can, by learning the business, make herself indispensable to that business; must be satisfied with reasonable earnings to start; give age, education, and phone number. Address N P 586, Tribune.

LADIES—ATTRACTIVE, YOUNG, 48 SHOES. Act as models during style show Chicago. Pleasing personality and well groomed most essential. Address at once, giving age, height, weight, color of hair, size of shoe, and if possible enclose photo, which will be returned. Give telephone number where you can be reached quickly. Good salary. Address Mr. E. A. Richardson, Morrison Hotel.

SALARIED POSITION

Open first of year with old established company; prompt advancement to $50 a week; requires woman of ambition and personality, over 30, free to travel, with high school or college education; previous business experience not essential. Mr. Perry, 58 E. Washington-st.

WOMEN — AN ATTRACTIVE POSITION open. The expansion of a large established company makes openings for six capable, well educated, and self-assured women; preference given to those who have had some contact with the public. See MR. LAMBERSON, 154 E. Erie-st.

WOMEN — 10, INTELLIGENT, 25 TO 40 years, for pleasant outdoor work distributing coupons and talking to the housewife; no selling experience necessary; hours 8:30 to 4:30; salary $3 day. Apply COLGATE & CO., 768 W. Van Buren.

LADY CANVASSERS.

Must be physically able to do house to house work. Salary and commission, with good income assured. Address K 349, Tribune.

NURSES—PUPIL; A DIPLOMA IN 3 YRS. Board, room, laundry, and cash allowance provided.
JACKSON PARK HOSPITAL,
7531 Stony Island.

Wanted—Bright, Snappy

young woman for outside confidential work. Big remuneration. High class work and pleasant environment. Address N L 176, Tribune.

WOMAN — YOUNG, SINGER, COLLEGE woman; high class phone work at home; $80 a mo. sal. and ph. exp.; give ph. No. Address N A 303, Tribune.

WOMAN—NORMAL OR COLLEGE, FOR Attractive permanent position open; good income; give phone. Address [illegible], Chicago.

GIRL—TO DO GENERAL WORK IN ARTIficial flower concern. Apply 8-10 Thursday. Vera Rae's Garden Shop, 3335 Fullerton-av.

WOMAN — EDUCATED; OPPORTUNITY with interesting income. The Book House for Children, 360 N. Michigan-av.

WOMAN—WELL EDUCATED, REFINED, good appearance, for high class, well paying work. Address L S 373, Tribune.

LADIES—CATHOLIC, TO COLLECT [illegible] Side; salary, comm., and carfare. [illegible] Room 418, 337 W. Madison.

WANTED—FEMALE HELP. Saleswomen.

...W OPPORTUNITY FOR ...ITIOUS WOMEN. ...e more money in 1926. SALARY. BONUS. COMMISSION. YOUR big opportu... ...e have just complet... ...0,000,000 year. Our ...ation, the largest of its ... Chicago, is now pre... ...for more prosperity ...s most sensational ...ndising campaign in ... history. We need ... WOMEN. That's why ... hire women inexpe... ... in selling and give ...e same chance to earn ...ney as our veterans ...joy.

LEADS FURNISHED

$100,000 advertising campaign ... launched. We offer you the ut... operation. If you are willing to ...25 years or older, you can earn ... with us than with any similar ... BECAUSE we've got the RIGHT ... the RIGHT price—

HERE IN CHICAGO.

...ars of proven judgment back you ... new sensational sales campaign ... ty of money here for workers ... d earn your share. Meet our high ... omen, they'll show you how to ... h a successful organization. Be ... opportunity to earn more in one ... the average person earns in five ... u the chance for quick promotion ... executives are chosen from within ... ales force. FOR A PERMANENT AND A PROSPEROUS 1926.

APPLY TODAY.

...D'K H. BARTLETT REALTY CO. (Not Inc.) ...GO'S LARGEST REAL ...ATE OPERATORS. ...ntire Sixth Floor, ...W. Washington-st.

...N SALESLADIES—YOU CAN ... per week selling "Betty B" hats. ...IGBIE SUPPLY CO., 360 N. Mi... ...e 916.

SALESWOMAN

...manager; no experience required. ...have pleasing personality. Call in ...ter woman in the $30 to $50 per ... Ask for MRS. GREINER, Room ...rs Bldg., 5 S. Wabash-av.

...MAN—LADY EXPERIENCED IN ...ice and school supplies; excellent ... Address M M 272, Tribune.

...MEN—A GOLDEN HARVEST FOR ...itors; money daily; bonus. See ...th floor, 32 S. Wabash.

...O YOU WOMEN

...to make money during your spare ...

...re what you are doing now.

...onths ago I was in the same posi... ...are now who are reading this ad. ... Needing more money. Lacking ...swer an ad like this.

...p my mind to find out if the ad I ...was right. It WAS. It will be ...u. Let me tell you why.

ED WALSH. 360 N. Michigan-av. 4th Floor. 10 A. M. to 1 P. M. 6 to 8 P. M. Tuesday and Wednesday.

...NG SALESWOMAN—EXPERIENCE ...ary; good salary; rapid advance... ...travel for large company; must be ...ears of age. FRANCO-AMERICAN ... COMPANY, 125 E. 13th-st., or ...S SEGALE, Calumet 4526.

TRIPS TO FLORIDA.

...FRIENDS ARE GOING; OUR ...ARE GOING; THEIR FRIENDS ...ING; THOUSANDS ARE GOING ...Y. OUR WAY WILL BE THEIR ... THEY ONLY KNOW ABOUT IT.

...HERE IS YOUR ...OPPORTUNITY.

...HEM ABOUT IT: MAKE MONEY ...RSELF; SAVE MONEY FOR THEM. ...S TODAY AND LEARN ALL OF ...RACTIVE DETAILS. ROOM 818 ...AY BLDG., 8 S. DEARBORN. NR. ...N.

...AVE AN OPENING ... for four women of the ...ss and executive type; ...n who are used to ... and who are anxious ...ke this coming year a ...OLLARS and CENTS ... To such women we ... and prove to you the ...t and best connection ...ave ever had the good ...e to come in contact

...SEE MR. MAHER, ...N. MICHIGAN-AV.

WOMEN

...ment to meet and interview custom... ...ence unnecessary; full or part time ...NUM, Rm. 1207, 59 E. Madison-st.

$100 OR MORE

...for every lot you sell in livest, low... ...subdivision in Calumet district ...part time; experience unnecessary ...and see me ANY DAY. MR. GILL, ...106th-st., near Indianapolis-blvd. ...3011.

Miscellaneous.

...DESIROUS OF SECURING A PO... ...responsibility, at least high school ...commercial experience or ad... ...education of value; we are desir... ...interviewing only a woman of 2... ...who is looking for a permanent po... ...which she can, by learning the busi... ...herself indispensable to that busi... ...be satisfied with reasonable earn... ...start; give age, education and tele... ...number. Address N P 589, Tribune.

...ATTRACTIVE, YOUNG, 4B SHOES ...models during style show Chicago ...personality and well groomed mod... ...apply at once, giving age, height ...color of hair, size of shoe, and ...enclose photo, which will be re... ...Give telephone number where you ...reached quickly. Good salary. Ad... ...E. A. Richardson, Morrison Hotel.

...ALARIED POSITION

...of year with old established com... ...pt advancement to $50 a week; ...man of ambition and personality ...ree to travel, with high school ex... ...ucation; previous business experi... ...ssential. Mr. Perry, 58 E. Wash...

...AN ATTRACTIVE POSITION ...expansion of a large establish... ...openings for six capable, well ...and self-assured women; prefer... ...to those who have had some con... ...public. See MR. LAMBERSON, ...

...10, INTELLIGENT, 25 TO 30, ...pleasant outdoor work distribut... ...and talking to the housewife; ...experience necessary; hours, 8:30 ...ary $3 day. Apply COLGATE & ...Van Buren.

...Y CANVASSERS.

...physically able to do house to ... Salary and commission, with ...assured. Address K 349, Tribune.

...IL: A DIPLOMA IN 3 YEA... ...laundry, and cash allowance ...

...SON PARK HOSPITAL. ...531 Stony Island.

...d-Bright, Snappy

...for outside confidential work ...High class work and pleas... ...Address N L 176, Tribune.

...OUNG, SINGER, COLLEGE ...class phone work at home ...and ph. exp.; give ph. num... ...303, Tribune.

...MAL OR COLLEGE, FOR ... ...manent position open Jan. ... ...ive phone. Address Box 87...

...GENERAL WORK IN ART ...obern. Apply 8-10 Thursday ...don Shop, 3325 Fullerton-av.

...EDUCATED; OPPORTUNITY ...income. The Book House ...E. Michigan-av.

...EDUCATED, REFINED ...for high class work ...L 272, Tribune.

...OLIC, TO COLLECT ON ... [illegible]

WANTED—FEMALE HELP

Miscellaneous.

WOMEN.

Exceptional Opportunity

for a few foreign speaking women between the ages of 30 and 50—if you have just common sense and a desire to work; the position pays $25 to $40 a week; no selling to do; give phone number in answer.

Address P D 67, Tribune.

TEN

Women who can follow instructions. Can make at least $100 per week in the fastest growing selling organization in Chicago. Experience unnecessary, as we have competent instructors who are paid to teach you the business. This is not an ordinary offer, but far above the average. Investigate now. See Sales Manager.

SUITE 337 CONWAY BLDG., 111 W. WASHINGTON-ST.

1926

MAKE YOUR PART OR FULL TIME EARN MORE MONEY IN 1926 THAN EVER BEFORE.

WE CAN SHOW YOU HOW BY OFFERING PLEASANT SALES WORK. NO SAMPLES TO CARRY AND CO-OPERATION TO THE FULLEST EXTENT.

COME ON. LET'S GO FOR A BETTER AND BIGGER 1926.

ADDRESS P D 62, TRIBUNE.

COURAGEOUS WOMAN,

over 25 years old, who possesses determination, ambition, initiative, and some personal charm, for work in the enrollment division of our new department for women. If you meet the above requirements and feel that $3,000 the first year will appeal to you if there were excellent prospects for the future, phone Mr. White, Randolph 5528, for appointment. La Salle Extension University, 13th floor, 116 S. Michigan-av.

GIRLS

over 16 years, for pasting light leather goods; must be experienced; $15 to start. 1528 W. Adams-st., 2d floor.

Employment Agencies.

2%—ENTIRE FEE—2%

STENO., A1 exp.	$25
STENO., gen off., loop	$18-$20
STENO.-FILE CLERK	$75 up
STENO., experienced	$20
TYPIST, 2, splendid office	$20
TYPIST, short hours	$20 and bonus
TYPIST, P. B. X. exp. pref.	$18
TYPIST, ins. exp.	$18-$20
POLICY WRITER, fire and cas. exp.	$22
GIRL, for wrapping, RUSH	$16
GENERAL OFFICE CLERK	$17
CLERK, some typing	$17
SALESLADY, personal contact	Sal. dep.
SALESLADY, stationery exp.	Open

O'SHEA,

808 Lyon & Healy Bldg., 64 E. Jackson-blvd.

NET FEE LESS THAN ONE WEEK'S SALARY.

STENO., priv. ofc., 2-3 prs. exp.	$130
STENO., Legal, loop, small ofc.	$32.50
STENO., Bond house, some exp.	$32.50
STENO., one girl office exp.	$27.50
STENO.-Bkkpr., age 30-35, exp.	$28.00
STENO., Office work, 50-50	$23
TYPIST, must be fast, exp.	$100
COMPT. OPR., beginner, loop	$18

EMPLOYMENT EXCHANGE,

SUITE 1302. 220 S. STATE ST.

South Side Consolidated.

Typist, small Loop office	$80
Bkpr.-Typist, South Side	$120
Typist-Clerk, some figuring, South	$95
Clerk, beginner, Woodlawn	$65
Clerk-Correspondent; prefer ex-school teacher	$100
Clerk, accounting dept.	$100
Bkpr.-Steno., 63d-st., 1 girl office	$110
Steno., Woodlawn; meals and	$100
Steno.-Secretary; South Side	$130

Suite 303, 1180 E. 63d-st.

THE "S. & H." SYSTEM.

Interview Today. Start Monday.

TYPIST, W. Jackson-blvd., 8:30-4:30	$22
TYPIST, 2, just W. of loop	$20
STENO.-SEC., Pub. Company, loop	$30
SWITCHBD. Opr., small ofc., W. S.	$18
P. B. X. Bkkpr., Extreme S. S.	$18
COMPT. Opr., N. Michigan-blvd.	$30

THE "S. & H." SYSTEM,

413 Mallers Bldg. 5 S. Wabash-av.

CRAIG AGENCY.

Bkpr., advertising experience, Loop	$30
2 Stenos., some exper., Riverside	$25
Steno., experienced, small ofc., Lp.	$25
Steno., W., near Loop, good advan.	$25
Burroughs Bkpr., South, exper.	$100-110
Correspondent, S. W., quick advan.	$25
Typist, North, desirable position	$25
File Clerk, experienced, temp., Loop	$20
Clerical position, N., entry exp.	$20
209 S. State-st.	708 Republic Bldg.

BKKPR.-STENO. $150

High class organization has opening for lady, 28 to 40, handling complete set of books and light stenographic work; permanent position, right in the Loop. See Miss Rykald today sure.

BURGESS SERVICE,

5 N. WABASH. SUITE 1302.

STENO.-CLERK $27.50

STENO., 6 MO. EXP.	$100 MO.
TYPIST, LOOP	$20 TO $22
CLERK, LOOP	$18

COONEY-RYAN AGENCY,

8TH FLR., 20 E. JACKSON., WAB. 7421.

STENOS. LOOP, $25-$30; STENO., S. MICH.-av., $32; steno.-bkkpr., Mich.-av., $25; Elis bkkpg. oper., open; bkpr.-steno., ptg. exp., $25; Burr. bkpr., bank, $25; clerks, Loop, $14-$20; cashier, ldgr. clk., N. S., $18; Dicta. steno, Loop, $25.

SHAY AGENCY, 14 W. Washington-st.

OCCUPATIONAL.

COME IN TODAY SURE. MANY OPENINGS FOR MONDAY; LOOP AND OUTSIDE; STENOS., TYPISTS, SECRETARIES, CLERICAL.

20 W. JACKSON-BLVD., R. 1409.

WALL SERVICE.

Steno., Ins.	$25	Steno.-Secy.	$30
Steno.-Bkkpr.	$30	File Clerk	$18
Typist	$22	Compt. Opr.	$25

18TH FLR. STEVENS BLDG., 17 N. STATE.

GOOD JOBS—SMALL CHARGE.

Hotel Maid	$60	Housemaid	$15.r.b.
Hosp. Help	Open	Waitress, meals,	$14
Col. Waitress	$10.r.b.	Couple	$175.r.b.
Nurse Girl	$15.r.b.	Ktch. Help, mls.	$17

CONSOLIDATED AGENCIES, Room 222. 4750 Sheridan-rd.

BOOKKEEPER—ADV. AGCY. EXP. $30

Stenographers, Loop	$18 to $25
Typists, beginners and exp.	$15 to $22

ASSOCIATED SERVICE,

5 NORTH LA SALLE-ST.

HOTEL HSKPR., $60RB; HEAD WAITresses, $60RB; Hotel Maids, $65; Factory, $15; Maid, Hosp., $40RB; Pantry, $60RB; Pantry, $70B; Soda Dispenser, $18B.

LA SALLE AGENCY, 406 S. DEARBORN.

100 POSITIONS OPEN.

CORBOY SERVICE,

30 W. Jackson Blvd., Rm. 1108, Wab. 9284.

Secy. to Dr., Mich.-av., $40.

BURGESS SERVICE,

31 E. MADISON. DEAR. 1994-5-6-7.

SWITCHBOARD OPERATOR, HOTEL, $85; Cooks, $100; Checker, $85; Pantry, $85; Coffee Girls, $70; Waitresses, House Maids, $20, r. b. JENSEN, 118 N. La Salle.

CORRESP. CLK.	$25	CLEANING WK.	$20
Steno., S. S.	$22	Counter Wk.	$18.b.
Factory Girl	$18	Waffle Girl	$18.b.

BUSCH AGENCY, 184 W. Washington-st.

STENO.-SECY.—ONLY GIRL, $35; STENO., mfgr., $30. W. T. Emp., 3939 Madison.

CHECKER, $80; TEL. R. SERVICE GIRL, $65. HARP, Rm. 411, 160 N. Wells.

INSTRUCTION.

Accounting

AUDITING AND BUS. LAW.

Positions open in 400,000 corporations for men and women who study these courses intensively for one year. File a student's application for kind of course and position desired.

COLLEGE OF COMMERCE,

111 W. Jackson-blvd. Tel. Wabash 5593.

BOOKKEEPING—PRIVATE INSTRUCTION; shorthand, typewriting and other commercial subjects. Shorthand Coach School, 431 S. Wabash-av., 104 Auditorium Bldg., 10th floor. M. M. VOSS, Director.

SYNCOPATE AXEL CHRISTENSEN WAY: Piano, sax, banjo, organ, etc. Christensen Schools: 20 E. Jackson, 526 S. Western, 953 Belmont, 718 W. 63d, 3948 W. Madison, 2200 Crawford, 2602 Milwaukee. Booklet free.

LANGUAGES — FRENCH, SPANISH, GERman, Italian, English, etc. Day and evening classes. Berlitz School of Languages, 30 E. Congress-st., Har. 0362. Evans. Univ. 1860.

ALL STRING INSTR., PIANO, SAX. CALL H. FLOYD, 124 S. Wood, Seeley 3802.

DANCING SCHOOLS.

CHICAGO DANCING ACADEMY.

600 S. STATE-ST. CHILDS BLDG.

HOLIDAY RATES.

1 HOUR PRI. LESSON, $1; 4, $3. CHARLESTON TAUGHT RIGHT. Orchestra and social dance, 8:30-12:30 p. m.

LEARN TO DANCE NOW. TERESA DOLAN, ...208 E. 63d-st. Classes nightly at 8. Private lessons day or eve. Hyde Park 3080.

CAPITOL ACADEMY DANCING. ... private lessons, $1; class lessons free. Capitol bldg., 4th floor, 159 N. State-st.

NEW CHARLESTON COMP. COURSE, $10. ...Harvey Thomas, 59 E. Van Bur. Wab. 2440.

LOST AND FOUND.

TO LOSERS.

When you advertise a lost article in The Tribune your advertisement receives the benefit of free listing in The Tribune Public Service Bureau at 11 S. Dearborn-st. for a period of two months. Such service facilitates the recovery of lost articles. Advertise.

TO FINDERS.

If you have found a cat or dog, a pocketbook, jewelry or fur, and cannot locate the owner through the "Lost and Found" ads in today's Tribune, call and go through the "Lost and Found" index at the PUBLIC SERVICE BUREAU, 11 S. Dearborn-st.

AIREDALE—LOST—MALE SATURDAY, IN vicinity of Belmont and Cicero. Kil. 0502.

BAG—LOST—LEATHER, AT "FAIR," DEC. 29, containing money, bond coupons, and keys. Linc. 3068. Reward.

BAG—LOST—BLK. GLADSTONE, IN UNION Sta., Mon. Reward. Chalfant, Hay. 7800.

BEADS—LOST—AT STATE-LAKE THEATer Wed. noon; graduated pearl string, diamond clasp. Rew. Gra. 8213 or Edg. 2487.

BRACELET—LOST—FILIGREE AUSTRIAN, set with jade and pearls. Please call Wentworth 7020. Reward.

BRACELET—LOST—FLORENTINE, BRAND new, at 63d and Cottage Gr., or in Lp. Tues. eve. Call H. P. 7148; reward.

BROOCH—LOST—ROUND FILIGREE GOLD, set with circle pearls; 4 sapphires; keepsake; reward. Spaulding 5668.

CANTEEN—LOST—SOUTH SIDE, YELLOW Cab. Finder please return glasses. Dorchester 3429.

DIAMOND BAR PIN—LOST—DEC. 29 ON 47th-st. between Kimbark-av. and the lake. Reward. Telephone South Shore 8700.

DOG—LOST—BRINDLE BOSTON BULL; 4 white feet, white mark on nose, dog's name Bob; liberal reward. Bittersweet 1772.

DOG—LOST—RED CHOW, FEM., SUNDAY nr. Clark-Irving Park-blvd., belt buckle, init. "B", rew. Bittersweet 1443.

DOG—LOST — HOUND, SMALL FEMALE, black and tan, strayed from 6223 Loomis-blvd., Mon. eve. Reward. Englewood 3377.

DOG—LOST—WHITE SPITZ, MALE, NAME Fritz, Sun. night, 10 o'clock, district Southport and Belmont. Reward. Bittersweet 5587.

DOG—LOST—COLLIE SHEP., MALE, 1 YR., white and orange; liberal reward. Div. 4232.

DOG—LOST — YOUNG FEMALE COLLIE, red with white collar. Reward. Sag. 1228.

EYE GLASSES—LOST—PR. OF SHELL RIMmed, in soft leather case, on Stony Island or 73d car; rew. Fairfax 2823.

GARNET RING—LOST—GREEN GOLD, GENtleman's, Xmas eve., vicinity of Field's. Reward. Phone Harrison 2600 during day.

GLASSES—LOST—NEAR LA SALLE AND Quincy, tortoise rim. Wed. a. m. Phone Euclid 5591.

HANDBAG—LOST—MONEY WIL.-AV. STA. Dec. 29, 6 p. m.; rewd. Ph. Ardmore 4817.

KEYS—LOST—BUNCH OF KEYS IN LOOP Monday. Call Rogers Pk. 2214. Reward.

KEYS—LOST—ON CHAIN, TAG MARKED M. F. Davis; reward. Call Main 5231.

PACKAGE — LOST — CONT. GRAY SILK dress and black silk bag; lib. rew. 4753 Broadway, Rm. 624, or ph. Rog. Pk. 6706.

PIN, DIAMOND AND SAPPHIRE—LOST—On car 43, compartment D, 20th Century; leaving New York Dec. 29; missed Dec. 30. Liberal reward. No questions asked. Litta H. Cole, 57 E. Bellevue. Superior 8613.

PIN — LOST—DELTA SIGMA PHI FRAternity pin; name on back; rew. Dear. 2832.

PURSE—LOST—GREEN LEATHER, MICH. bet. Mad. and Huyler's, Wed. aft.; bills and buckles; lib. reward. Address N B 429, Tribune.

PURSE—LOST—ON N. W. SIDE; LADY'S purse containing two rings, wrist watch, some cash; lib. rew. H. Trondsen, Alb. 3132.

PURSE — LOST — LIBERAL REWARD, brown leather, left in ladies' room at Mandel Bros., Saturday, Dec. 26. Rog. Pk. 5217.

PURSE—LOST—RED, 63D AND SACRAMENto; Tues., 9 p. m. Ph. Dorch. 6298. Crook.

RING — LOST — AQUA-MARINE, SET IN green gold; corner Clark and Madison, Wednesday, 1:30 p. m.; reward. Rand. 0004.

SPECTACLES — LOST — SHELL RIMMED, Sat., probably in Loop; reward. Call Miss Conde, Superior 0810 or Lincoln 3165.

STICK PIN FOUND—IN OUR RESTAUrant at 400 S. State-st. on Monday last. CHILDS COMPANY.

VANITY CASE—RED ENAMEL, STUDDED with rhinestones, $50 reward. Great sentimental value. Kenwood 0008.

WRIST WATCH—LOST—BETWEEN MONroe-st. and Carson Pirie; white gold, iia, sapphires, monogram L. L. D.; liberal reward. Mrs. Litwinsky. Ph. Randolph 0998.

$25.00 REWARD

for return or information as to whereabouts of safe and records taken from 1850 Ogden-av., Dec. 20, no questions asked.

KANSAS CITY OXYGEN GAS CO., Seeley 1307.

PERSONAL.

PERSONAL—WILL LADY WHO HELPED elderly man up at Racine and Wilson-av. on Dec. 14 at 5:30 p. m., after being run down by auto, please call Mr. Reed, at State 5811; important.

PERSONAL—IF OWNER OF FORD TOURing, license No. 1,038,459, Illinois, does not call for same by Jan. 4th it will be sold for storage charges. White Eagle Garage, 1703-5 S. Ashland-av.

PERSONAL—IF JOHN DUBIAL DOES NOT call for Ford coupe by Jan. 4th same will be sold for storage charges. White Eagle Garage, 1703-5 S. Ashland-av.

PERSONAL—IF ADAM BRZDECKI DOES not call for Ford coupe by Jan. 4th same will be sold for storage charges. White Eagle Garage, 1703-5 S. Ashland-av.

PERSONAL—I WILL NOT BE HELD REsponsible for debts contracted by any one but myself. Mary B. Berenson.

PERSONAL—WILL NOT BE RESPONSIBLE for debts contracted by any one but myself after this date. CHARLES O'CONNER.

PERSONAL—DRIVING TO FLA., HAVE room for marr. couple or 3 men; ref. exch.; share expenses. Address F 445, Tribune.

PERSONAL—ALICE—IF THERE IS NO ONE else meet me at 5:00 tonight. BILL.

PERSONAL—STEVE KAYFES, WRITE A. Kayfes, 1102 S. Main, Tulsa, Okla.

BUSINESS PERSONALS.

PERSONAL—FREE MARCELS MON., A. M. Shampoo, marcel, water wave, facial, manicure, 50c; expert work. Nina Parker, 14 W. Washington-st., 6th flr. Open Mon., Tu. eves.

CLUB AND ASS'N MEMBERSHIP.

HUNTING RIGHTS ON 825 ACRES N. E. Georgia; also fishing, $300 yr., cabin. Owner here 2 days. Address E 476, Tribune.

TRADE SCHOOLS.

WOMEN 18-30

TO LEARN TELEGRAPHY.

Pays $100-$200 per mo., $65-$100 while learning. Victory 3070.

CHICAGO TELEGRAPH.

6305 South Park-av., Room 30. 105 N. Clark-st., Room 425. 53 W. Jackson-blvd., Room 430. 405 E. 63d-st., Room 30. 82 W. Washington, Room 425. 330 S. Dearborn, Room 430. 1338 S. Michigan. Open evenings.

GIRLS.

Listen to the voice of experience. Railway commercial telegraphy pays $150 to $500. The work you would love. Work is fascinating and offers opportunity to travel. We will assist in getting $18 to $35 weekly while training. Limited number wanted. Act quick. Ask for Mr. Dye, Room 625, 82 W. Washington, Dearborn 7569.

$3,000 TO $20,000 INCOMES TO WOMEN professionally trained in Beauty Culture. Largest approved school. Only authorized Marinello instruction. Qualifies you to pass state examination. Day and evening classes. Write, phone, or see Miss Registrar for free booklet. National School of Cosmeticians, Desk C-10, 800 Tower-st., Chicago. Phone Superior 3741.

LEARN BEAUTY CULTURE—OUR NEW N. State-st. branch, largest and best equipped school of its kind, opens Jan. 4; all beauty work taught, day or evening. Increased demand and wages for Moler graduates. Join now and save money. Call, write or phone for catalog. MOLER COLLEGE, 105 S. Wells-st. Phone Franklin 4230.

WOMEN—HOTELS NEED TRAINED WOMen; nation-wide demand for high salaried executives; past experience unnecessary; we train you by mail and put you in touch with big opportunities everywhere. Write at once for particulars. LEWIS HOTEL TRAINING SCHOOLS, Desk 718, Washington, D. C.

LEARN BEAUTY CULTURE—$25.00. Day and eve. classes; diplomas; terms. IDEAL SCHOOL OF BEAUTY CULTURE, 162 N. State-st., Suite 1203. Dearborn 3677.

WOMEN—18-30; EARN $100 TO $200 PER month as telegraph or radio operators. Big demand. $16-$25 a week while learning. At once. Room 1215, 159 N. State-st.

GERTRUDE HALE — FULLY ACCREDITED SCHOOL OF BEAUTY CULTURE. 7TH FLOOR, 14 W. WASHINGTON-ST.

AMERICAN SCHOOL of Ethical Beauty Culture. 190 N. State-st., Suite 612-614. Dear. 4323.

EARN MORE MONEY IN BEAUTY CULture. We teach you how. Chicago Hairdressing Academy, 64 W. Randolph-st.

NINA PARKER SYSTEM BEAUTY CULT. Day-eve. Terms. 14 W. Washington, 6th fl.

DRESSMKG.—MILLINERY SCHOOLS.

DESIGNING, DRESSMAKING, MILLINERY, personal and business course. Send for booklet X. Master College, 190 N. State.

VALENTINE DRESSMAKING COLLEGE—Design., millinery; day, eve. 2407 Madison.

LEARN DRESSMAKING, DRAPING, MILLInery. FOREST ACADEMY, 159 N. State-st.

STOVES.

500

Stoves, new and slightly used, hard and soft coal heaters, garbage burners and round oak stoves; must be sold at once; 50c on the $1.

Open Tuesday, Thursday and Saturday. Evenings until 10 p. m.

MAKLER FURNITURE CO. 803 to 814 N. Wells-st., near Chicago-av.

RADIOS AND SUPPLIES.

MARCONI TUBE SUPERHET., COST $325, $125 takes it, 2 mos. old; complete and self-contain; in port. case. 2440 N. Sawyer. Albany 8486.

FRESHMAN 5 TUBE COMP., $65; FREE installation; also Radiola superhet. at 20% disc. W... MU... [illegible]

ZENITH PORTABLE 6 TUBE TRULY WIRE-less original; cost $230; comp... [illegible] teries, loud speaker; $90. [illegible]

TO RENT—ROOMS—CENTRAL.

STAG HOTEL.

Young men's bachelor rooms, 60c and 70c per night. 22 W. Van Buren-st., nr. State-st.

Y. M. C. A. HOTEL,

WABASH-AV. AT 8TH-ST.

Moderate rates. Convenient location.

TO RENT—ROOMS—SOUTH.

BLACKSTONE, 5714 — TO RENT—REAS.; sgl., dbl., suit. for 4; nr. U. of C., bus, I.C.

BLACKSTONE, 6229, 2D—TO RENT—WARM, comf. dbl.-sgl. rms.; $4 up; ex. trans.

BLACKSTONE, 5039, 1ST—TO RENT—DBL.-sgl. rms.; r.w.; new dec.; nr. I. C. sur.

DREXEL, 4243—TO RENT—2 NICELY FUR. front rms.; private bath; also single rm.; surface, L. I. C. bus.

DREXEL, 4639 — TO RENT — LGE. WARM comf. rm., twin beds; mod. home. Lavat.

DREXEL, 4730—TO RENT—LOVELY, WM., mod. home sgl. or dbl. rms.; lav.; $8-$15.

Ellis-av., 4201—Ellis Arms.

Sgl., $6 to $8; dbl., wall beds, $8.50-$9.50; extra lge. rms., $11-$12, r. w.; genl. good serv. Ken. L.

ELLIS-AV., 3535—TO RENT—COZY RM., $5-6-7 wk. up; $1 da. up. Ph. all rms.; I. C. and surf lines 1 blk., 10 m. lp. Doug. 7100.

EVANS, 6327, 2D—TO RENT—COMF., CLN. rm., suitable for 2; L and surf.

FIFTY-FOURTH, E., 1514—TO RENT—NICE furn. stm. htd. rm.; suit. 2; reas.

FORTY-SEVENTH-PL., E., 1355—TO RENT —Cozy, warm rms., r. w., baths, quiet; I. C.

GRAND-BLVD., 5000, 3D—TO RENT—BEAU. front room; exc. trans.; every conv.; reas.

GREENWOOD, 6148—TO RENT—THE LORraine has lovely fur. parlor, bedrms., private, large clothes closets; single, $4 up; double, $6 up. U. L and surface.

KIMBARK, 6238 — TO RENT—VERY DES. frt. rm., with sun parlor, twin beds; best service; best trans.; quiet. Office bell.

LAKE PK., 4927—TO RENT—BEAU. RMS., priv. or adj. bath, shower; dbl. or twin beds; meals opt.; 12 min. to lp.; I. C. ex bus.

LAKE PK., 4917—TO RENT—MOD. RM., PRI. bath, $8; rms. adj. bath, r. w., reas.; I. C.

MICHIGAN, 5446—TO RENT—FRT. RM., eleg. new fur., r. w.; L bus, sur. Ken. 9728.

MICHIGAN, 6121, 2D—TO RENT—ATTRAC. frt. rm.; L surf.; gent.; priv. fam.

OAKWOOD, 830—WINAMAC—TO RENT—$5 to $10 wk.; plenty ht.; I. C., surf., bus, L.

STONY ISLAND, 6018—TO RENT—LARGE room, 2 beds, $9; single rm., $5; I. C., L.

TO RENT—NICE RM. AND BATH, $10; NR. I. C. and bus. Hyde Park 7464.

TO RENT—FRT. BEDRM., STEAM; ELEC.; exc. trans.; reas. Englewood 1865.

BOULEVARD INN.

1512 Hyde Park-blvd.; high grade place for nice people; large attr. rms.; pri. and connecting baths; $10 per week; two persons, $12.50 up; ½ blk. I. C. R. R. Drexel 1703.

TO RENT—ROOMS—NORTH.

ALBION, 1217 — TO RENT — BACHELOR chambers for ladies and gentlemen; private phone, hot and cold water, hotel service; new bldg.; a regular home; cafeteria in connect.; rates as low as $9 wk.; others $10-$12-$14 and $17. Suites suit. for families. 1 blk. north Loyola L. Sheldrake 8804.

ARLINGTON-PL., 566—TO RENT—LARGE sgl. rooms, near bath; $6-$7; also large front rm.; rn. water; $10; 15 min. to loop.

ARLINGTON-PL., 606 — TO RENT — LG., warm, clean rm., suitable 2. Linc. 6430.

BEACON, 4522, NR. WILSON—TO RENT—Comf. fr. rm., run. water; suit. 1 or 2.

BROADWAY, 5452. ARDMORE 1510.

EDGEWATER HOTEL.

Live where quietness prevails. Service and comfort that make you feel at home. $9 to $12 per week. Monthly rates.

BROADWAY, 4049—TO RENT—L. V. 7111.

BROADWAY ARMS—ROOMS

ROOMS	$5 WK.
ROOMS	$7 WK.
ROOMS	$10 WK.

BROADWAY, 3020. BITTERSWEET 1600.

Barry-Broadway Bach. Apts.

Large airy rooms, comfortably furnished. ROOM WITH BATH, $8.50 PER WEEK. Near Lincoln Park. 20 minutes to Loop.

BUENA, 921, 3D—TO RENT—LG. WARM, comf. dbl.-sgl. rms.; kitch. priv.; best tran.

CLARENDON, 4654, 3D—TO RENT—WARM, well furn. room; priv. fam.; American Gentile; refs. exch.; bus, surf., L. Edg. 6250.

CLARENDON-AV., 4040—TO RENT—SGL. and dbl. rms., new fur., all conv.

CLARK, N., 853—TO RENT—NICE FURN. sgl. and dbl. rms., all conv.; r. w.; w. d.; $5-7.

CLARK, N., 2644, ON DOLE-AV., 617, IDEAL Hotel—To Rent—Sgl., $7; dbl., $10; run. water in rm., bath, shwrs.; ht. all night.

CLARK, N., 2004 — HOTEL LUZERNE — TO Rent—Newly furnished warm rooms.

CLARK, N., 1316—TO RENT—MOD. SGL. dbl. outside slpg. rms., w. d.; nr. pk.; $4-6.

DAKIN, 911—TO RENT—SGLE. RMS. MOD.; $5; Sheridan L bus. Graceland 4113.

DEARBORN, N., 1425—TO RENT—WARM, comfortable rms., sgl. and dbl.; some with bath; ex. maid service; walking distance to loop; gold coast section; ref. required.

DIVERSEY, 521, 2D—TO RENT—NICE LGE. rm., 1-2; reas.; bus at door. Div. 0843.

DOVER, 4741—TO RENT—WARM R., REA. 1 or 2; ex. trans.; break. opt. Sun. 2387.

EDGECOMB-PL., 933. BUCKINGHAM 7929.

HAPPY NEW YEAR!

Better rms. for you, $7-$10. Sher. L. bus.

FULLERTON-PKWY, 610—TO RENT—LGE. sunny front rm., large closet and wardrobe; bath adjoining. Lincoln 3814.

GEORGE-ST., 902—TO RENT—LGE., WARM, suit. 2; priv. fam.; reas. Bittersweet 1865.

GORDON TER., 745 — TO RENT—BEAUT. furn. frt. rm., pri. bath, grd. piano; convenient. Also beaut. furn. rm. with tw. beds, rng. water, conn. bath. Graceland 8712.

JONQUIL-TER., 1600. ROGERS PARK 9214.

JONQUIL HOTEL.

Showers, phones. Reas. Nr. Howard L sta.

KENMORE, 5101, CORNER WINONA—TO Rent—Good rms., run. water, $6-7-8; Arg. X.

KENMORE, 4711—TO RENT—PLEASANT frt. rm., sgl. or dbl.; gd. heat. Refs. Wil. 0273.

LA SALLE, N., 1039—TO RENT—MOD. SG., dbl. rms., suit. cples.; $7-10; w. d. Moh.

LA SALLE, N., 1338—TO RENT—NEWLY furnished rms., $5 up. Diversey 8967.

LA SALLE, N., 1702—TO RENT—OPP. LIN. Pk., mod. sgl.-dbl. rms., suit. cples.; $10 up.

LELAND, 819—TO RENT—LGE. FRONT RM., 1 or twin beds, r. w., piano; also sgl. rm.; reas.; Wilson L. bus. Sunnyside 1729.

LELAND, 919—TO RENT—CLEAN, COZY, frt. rm. Suitable 1 or 2; reas. Wil. L. bus.

LUNT, 1317, 1ST—TO RENT—RM., PRI. b., gent. pref.; ref. ex.; bus, L. R.P.10033.

MAPLE, W., 65—TO RENT—SGL. AND DBL. rms., tw. beds., reas.; hot. serv. Sup. 2650.

MELROSE, 553—1ST—TO RENT—NR. LIN. Pk., lg., warm r., 1-2; reas. Grace. 7878.

MONTROSE, 900—TO RENT—DES. WARM frt. rms., r. w.; $6-$9; L. bus. surf.

PINE GROVE, 2744, NR. DIVERSEY—TO Rent—Warm double rms.; r. w.; with or without private bath; $8 up; hotel accom.

RACINE, 4631 — TO RENT—SG. DBL. RMS. $5-$10 wk. Wil. L. Sheridan Park Hotel.

ROSCOE, 542—TO RENT—FRONT ROOM, third apartment, private family; must be seen to appreciate; rent $40 per month; first class references required. Buckingham 3937.

RUSH-ST., 745—TO RENT—NEW. DEC. RMS. Pr. lav., h. w. ex. heat; nr. lp.; reas.; refs.

SCHILLER, W., 62—TO RENT—SGL. AND dbl. rms., nicely furn.; all conv.; ex. trans.

SHERIDAN, 4870. EDGEWATER 8920.

UNDER NEW AND EXPERIENCED MGMT.

HOTEL CASTLEWOOD.

Beaut. refurn. and dec. frt. rm., with or without pri. bath; rms. are cln., comfortable. You will like the homelike atmosphere. Make this your perm. home. Sgle. rms., $8 up; rm. bath for 2, $12. Lawr. L bus at door.

SHERIDAN AT BROMPTON—TO RENT—

PALAIS BROMPTON.

Complete hotel service; attractive homelike rms.; $11 wk. up. Graceland 3840.

SHERIDAN, 4049—TO RENT—ONE LARGE rm., pri. bath; glazed in slpg. porch; also cozy comfortable rms.; r. w. or pri. bath; perm. or transient; reas.; bus, L X surf.

SHERIDAN, 4037—THE SHERCOMBE — TO Rent—Light mod. outside rms., run. water, phones, 24 hr. hotel service; bus to door, 1 blk. Sher. L ex.; $7 to $10 wk. L. V. 4220.

SHERIDAN, 819—TO RENT—LARGE LIGHT well furn. rms., suit. 1 or 2; reas.; excel. loc. 3900 N. L. bus. priv. entr. Grace. 7255.

SHERIDAN, 4430, RICHELIEU—TO RENT—Rms., r. w., for discrim. peo.; home comf. without worry; W. X., bus. $5 up. Edg. 6470.

SHERIDAN AT ARGYLE, 930 E. ARGYLE—To Rent—Beaut. furn. new frt. rms.; priv. baths; some with priv. lav.; Arg. exp. bus.

SHERIDAN, 4062—TO RENT—NICELY FUR. lg. rm.; light and warm; Sher. X. bus.

SHERIDAN, 4930—TO RENT—NEW. DEC. clean, warm rms., $6; frt. $8, r. w.; Arg. X.

ST. JAMES-PL., 456—TO RENT—NICELY furn. frt. bedrm.; twin beds; stm. ht.; running water; priv. fam.

SUNNYSIDE, 1246—TO RENT—MOD. RM., 2 in. fam.; gents.; $7; ex. tran. Ard. 5568.

WINTHROP, 5046. ARDMORE 1115.

HOTEL DEL MAR.

New bldg.; beaut. lobby; large outside airy rms.; beaut. furn.; a real hotel; Argyle L ex., bath, shwr.; rates $8.50 wk., $2 day up.

WINTHROP, 5530, AT BRYN MAWR "L" sta.—To Rent—New hotel, 80 rooms, $10 up.

WINTHROP, 4909, 2D—TO RENT—BEAUT. lg. rm.; suit. 1 or 2; prt. fam.; reas.

TO RENT — IN STRICTLY PRIV. HIGH class home, unusually lge., elegant furn. frt. rm. for gentlemen or cple.; emp.; conv. all trans.; ref. req. Ravens. 4538.

TO RENT—CLIFTON-AV., 2217, APT. 5—clean, warm room, lge. closet, adj. bath; gent. pref. No other roomers; near L and surface; $6.

TO RENT—ATTRACTIVE ROOM FOR GENtleman, small pri. fam., adj. bath and shower; no Linc. Pk. Phone Wellington 8000.

TO RENT—BEAU. LG. RM., PRI. HOME; Irv. Pk.-blvd., nr. lake; $12 wk. Well. 2134.

TO RENT—ATTRAC. AIRY FRT. ROOMS; conv. bath; reas.; blk. sur., bus. Well. 5956.

TO RENT—BEAUT. RM., SUIT. 2; PRIV. Gentile fam.; exc. trans. Sunnyside 6979.

TO RENT—BUS. WOMAN WILL SHARE apt. marr. coup. Eves. or Sun., Ard. 4212.

HOTEL SURREY.

5016 Winthrop, new bld.; heart Edgewater; Argyle L bus, surf.; real home comforts; beach; all rms. showers, tubs; $8 up.

TO RENT—ROOMS—NORTHWEST.

TEL. IRVING 8373—TO RENT—LG. RM., suit. 2; priv. fam.; nr. Irv. Pk.-Crawford.

TO RENT—ROOMS—WEST.

HAMLIN-AV., S., 138, 3D—TO RENT—NICE lge., bright rm., mod.; conn. bath; ideal for man and wife or 2 people; ex. trans.

HAMLIN, N., 739—TO RENT—NICE, FUR., stm. htd. rm., sgl. or dbl. Van Bur. 2614.

SPAULDING, S., 110—TO RENT—PLEAS. rm., neatly furn., pri. fam., gd. tran., reas.

WEST END, 3857—TO RENT—2 DBL., 1 sing. rms., new. fur.; priv. fam.; good loc.

TO RENT—TWO LARGE DEC. FRT. RMS. $15 mo., heated gar., $10. 439 S. Paulina.

TO RENT—HOUSEKEEPING ROOMS.

South Side.

BLACKSTONE-AV., 6233-35.

Mod. 2 rm. apts., with pri. bath, dress. rm. Beau. furn., nr. Jack. Pk.; L. I. C. X; low pr.

BLACKSTONE, 5039, 1ST—TO RENT—2 rms.; pri. bath; rl. kit.; nr. I. C., bus, sur.

BLACKSTONE, 6627, 1ST—TO RENT—WM. hsk. rms., 1 blk. I. C. exp., $8-$10-$12.

BLACKSTONE, 5219—TO RENT—2 LARGE rms., real kit., pri. lav., elec., stm.; $12; I.C.

BLACKSTONE, 4920—TO RENT—3 ROOM suite, pri. bath; also 2 frt. rms.; I. C. bus.

BLACKSTONE, 5601—TO RENT—1, 2, 3 R., new. fur. apts.; maid ser.; sgl. rs.; best tr.

BLACKSTONE, 5635—TO RENT—2-3 RMS., new, dec.; near I. C.; also slpg rms.

BLACKSTONE, 5461—TO RENT—ATTRAC. wm., clean, 3 r. apt., pr. ba.; $60 up. I.C.X.

CORNELL, 5151—TO RENT—WARM, COZY hskg. rm., run. wat.; also sl. rm.; I.C. bus.

DORCHESTER, 5463, 2D—TO RENT—1-2 R. suit. cpl.; also slp. rms., $5 up; stm. ht.; I. C.

DORCHESTER, 5627—TO RENT—1 R., $6 up; newly furn.; cln., warm; good transp.

DORCHESTER, 5339, GARNETT—TO RENT —1-2-3 rm. apts., 12 min. Lp. I.C., sur., bus.

DORCHESTER, 6058—TO RENT—1-2-3 R. wm., new dec.; r. w.; all tran. Fair. 5632.

DREXEL-BLVD., 4634-42—TO RENT—

VIRGINIA APARTMENTS.

2-3 rm. kitnt.; lrg. bedrms., priv. baths; elegantly furnished; good tran.; $75 mo. up.

DREXEL, 4332—TO RENT—1 RM. KIT. apts. Brand new furniture; all trans.

ELLIS, 4160, EASTMOOR—TO RENT—HIGH grade 1-2 rm. frt. apts., new equip.; priv. or adj. bath; $9 to $15; 1 blk. all trans.

ELLIS-AV., 6337—TO RENT—3 HSKG. RMS. Real kitch.; newly furn.

FIFTY-THIRD, E., 358, 1ST—TO RENT—Attr. r., pr. fam.; kit. priv., laun. Dre. 0893.

FORTY-SEVENTH, E., 1115—

THE MOSHER.

Nicely furn. 1 rm. kitch. apts., $10-$11. "A refined, clean, comfortable place to live."

FORTY-FOURTH-ST., E., 933—TO RENT—Lg. fr. 2 rms., $10. 1 rm., $6. L bus. I. C. Drexel 1377.

FORTY-FOURTH-ST., E., 1137—TO RENT—3 modern furnished rooms, st. ht.; $15 wk.

FORTY-SEVENTH-PL., E., 1355—TO RENT—Cozy, warm rms., r. w., baths; quiet; I. C.

GRAND-BLVD., 4607—TO RENT—BEAUT. front rm.; exc. trans.; every conv.; reas.

HARPER, 6208, 2D—TO RENT—ATTR. 3 R. hskpg. suite; nr. I. C., "L" X. Jackson Pk.

HARPER, 6025—TO RENT—NEW 2 ROOM wall beds; maid serv.; I. C., L. bus; Midway.

INDIANA, 5652—TO RENT—3 RMS. NICEly furn.; real kit., piano; $15. Nor. 7714.

INDIANA, 5851—TO RENT—3 RM. SUITE, real kitch.; near bath; adults.

INGLESIDE, 6232, 1ST—TO RENT—3 RM. suite; real kitchen; also slpg. rm. with piano; all modern; exc. trans.

KENWOOD, 6159, 3D—TO RENT—3 ATTR. outside rms., porch; I. C., L. Jack. Pk.

KIMBARK, 5329—TO RENT—1-2-3 R.WARM. comfort. kit. apts.; reas.; I. C. ex., bus.

LAKE PK., 4929, 1ST—TO RENT—ATTRAC. hskg. suite, real kit.; also 1 rm. kit.; I.C.

MICHIGAN, 4608, 1ST — TO RENT—LIGHT housekeeping rooms; also single rooms; $9 week; white; L. I. C., surf. Drexel 3506.

MICHIGAN, 4847—TO RENT—HSKPG. RM., also furnished; suit. 2; white; $7.

MICHIGAN, 5446—TO RENT—HI-CLASS 1-2-4 r. kit. apts., very reas., bus, L. Ken. 9728.

OAKENWALD, 4341—TO RENT — LARGE light, mod. front rm., with kitchenette complete for hskpg.; I. C., L. surface.

OAKENWALD, 4569—TO RENT—WARM 1 R. kitnts., also slpg. rms.; all trans.; reas.

OAKWOOD, 830, WINAMAC—TO RENT—2 r., pri. bath, plenty ht.; I. C., No. 1 bus, L; reas.

PRAIRIE, 5747—TO RENT—LIGHT, WARM, well furn., 2 rm. suite; 58th L exp.

SIXTY-THIRD, E., 1025, 3D APT.—TO RENT —Large kitch. and bedrm., $12 wk.; steam ht., electric light, exc. trans. Hyde Pk. 5024.

SIXTY-SECOND, E., 1215—TO RENT—1 R., $7 up; 2 r., $14; new furn., cln. wm., nr. L and I. C.

SIXTY-FIRST, E., 1555—TO RENT—1 3 R. pri. bath; nice. furn.; reas.; 15 min. loop.

SIXTY-FIRST, E., 1535—TO RENT—1-2 RM. pri. bath, wall bed; I. C., L. bus; bsmt. apt.

SOUTH PARK, 5810, 2D—TO RENT—ATTR. 2 rm. fr. suite; reas.; quiet; marry. cpl.

STONY ISLAND, 6018—TO RENT—TWO hskpg. rooms, $11; I. C., L. and bus.

STONY ISLAND, 6032—TO RENT—ATTR. hskpg. suite; all trans. Hyde Park 7074.

UNIVERSITY-AV., 6147—TO RENT—FURN. 3 rm. apt.; good ht.; L. I. C.

WOODLAWN-AV., 4537—TO RENT—3 RM. apt., priv. bath, pch., new furn., stm., reas.

TO RENT—HSKPG. RMS., $5-$15 WK.; PRI. bath, hot, cold water; automatic heater; new manag.; I. C., bus, sur., L nr. Phone Oakland 4157.

Southwest Side.

KEDVALE, S., 4016—TO RENT—2 R. APT., light, clean, mod., priv. home. Franz.

North Side.

AIRDRIE, 923—TO RENT—1 AND 2 ROOM apts. with buffet kitchenette; attractive and homelike; hotel service. Bittersweet 2061.

ARLINGTON-PL., 440—TO RENT—REAL warm, large hskpg. rms. $10; all conv.

BARRY-AV., 632—TO RENT—2 BEDRMS., sgl. and dbl.; h. w. ht.; bathrm., kitchen and parlor price in priv. home; nr. Broadway, Clark and Halsted. Lake View 9475.

BELDEN, 635—TO RENT—LGT. BEDR. AND real kit.; stm.; nr. surf., Lin. Pk.; $12.

BITTERSWEET-PL., 700—TO RENT—BEAU. warm, quiet r., fine old hse., kit. L.V.0390.

BRIAR, 733—TO RENT—CLEAN AND WARM 1-2 rooms with kitchenette, $11 up; steam, electricity, hot and cold water; best transp.

BRIAR-PL., 717 — TO RENT—1-2 RM. KIT. Light, clean, new. furn. $8 up; A1 trans.

BROADWAY, 4049. LAKE VIEW 7111.

BROADWAY ARMS.

1, 2, 3, 4 ROOM APTS.

ALL TRANS.; ATTR.; COMFORT.; CLEAN.

2 Rm. Kit. Apt., $12-$15 Wk.

GAS, ELEC., BED LINEN, DISHES, ETC.

CLARENDON-AV.—3950.

CLARING APTS.

1-2 rm. kitchnts. attr. furn., warm, $10 up.

CLARENDON, 4718—TO RENT—1-2 RM. kits., $9 up; across fr. lk. sh. skating pk.

CLARK, N., 1004—TO RENT—MOD. 1-2-3 R. kit. apts., pri. bath; elv. ser.; $8-$20; w.d.

CLARK, N., 1316—TO RENT—LARGE FRT. rm., for light hskpg., walk. dist.

CLEVELAND-AV., 2217—TO RENT—DEC. frt. hskg. rm., r. w., stm.; adults emp.; $6.

DAKIN, 911—TO RENT—2 RMS., HSKP.; warm, mod.; $10 up; Sher. "L" bus. Grace 4113.

DEMING-PL., 416, 2600 NORTH—TO RENT —Newly Furn. 1-4 rm. apt., also slpg. rms.

DEMING-PL., 484—TO RENT—3 RM. HSKG. suite; also slpg. rm. Div. 10104.

DIVISION, E., 30—TO RENT—NEWLY DEC. frt. par., $11.50; also 1 frt. bsmt. par., kit.

DOVER, 4455, COR. SUNNYSIDE—ARD. 1818.

DOVERSUN APTS.

Large 2 rm. apts.; linens, pri. bath; $12 up.

EDGECOMB-PL., 939—TO RENT—2 R. KIT. apt., pri. bath; $15 up; nr. Sher. sta., bus.

HAMPDEN-CT., 2623—TO RENT—LG. FRT. rm. and kit.; reas.; ex. trans. Lin. 5785.

IRVING PARK, 845—TO RENT—2 AND 3 rm. kit. apts., frt. and rear, $12 to $16. L. bus, surf.

KENMORE, 4359—TO RENT—

KENMONT COURT.

2-3 rm. apts., in-a-dor bed; pri. bath, well fur. and htd.; gas, ict. linen fur.; maid opt.

KENMORE, 4247—TO RENT—BRIGHT, WM., 2 rm. suite, real kit.; sl. r., $5; exc. trans.

KENMORE, 5236—TO RENT—1-2 RM. KIT., homelike, gd. tran., nr. Edge. Bch. Sta.

KENMORE, 5640—TO RENT—NR. LAKE; 1-2-3 r. kit., pr. bth., $10-21; sl. r., $6; L. bus.

KENMORE, 4625—TO RENT—ATTR. APTS., frt 2 rm., in-a-dor bed; refined; $12 up.

KENMORE, 4312—TO RENT—NEWLY FUR. 2 rm. kitnt.; reas.; Wilson exp., bus.

KENMORE, 5130—TO RENT—1 RM. KIT., new fur.; maid serv.; $8-$10; L. bus, lake.

LAFAYETTE-PKWY., 935 — TO RENT—Ideal res. dist.; cozy apts.; 1-2-3 rms.; Lawr. ex.

LA SALLE, N., 1039—TO RENT—NICELY fur. modern 1-2-3 rm. kit. apts. All conv.; w. d.; laundry free. Moh. 0273; $8-$15.

LELAND, 928—TO RENT—1-2-3-4 RMS., real kitch., priv. bath, porch; L. bus.

MAPLE-ST., W., 65—TO RENT—2-3 RM. apts.; reas.; phone, maid serv. Sup. 2656.

MARGATE TERR., 911—TO RENT—2-3 RM. apt., pr. bath.; $14 up; L. bus, ½ blk. s. Argyle.

MONTROSE, 900—TO RENT—DESIR. 1, 2, 3 r. kit. apts., $8-$17; well furn. L. bus, sur.

PAULINA, N., 4203—TO RENT—APTS., hskpg. and bsmt. rms., gar. Graceland 8238.

PINE GROVE, 2928—TO RENT—HSKPG.; 2-3 rm. suites, newly dec., stm. ht., all light; $10 to $16 wk. Buckingham 1742.

SCHILLER, W., 62—TO RENT—2 AND 3 RM. apts., nicely furn., reas. rent, exc. trans., bus, surf., lines, 20 min. to loop.

SHERIDAN-RD., 511d—TO RENT—1, 2, 3 R. kit. apts., attractively furn.; priv. and con. baths; porches; excellent trans.; $9 up.

SHERIDAN, 638-40—TO RENT—1-2-3 RMS. furn. kit. apts.; modern; bus at door; reas. rates. Lake Shore Castle. Grace. 7258.

SHERIDAN, 4323—TO RENT—1-2 RM. APT. Murphy b., pri. bath; reas.; Wil. X. bus.

SHERIDAN, 670—TO RENT—BEAUT. 1 RM. kit. apt., $10-15; bus; 1 blk. Broadway.

SHERIDAN, 4733, THE MOUNTFORD—TO Rent—2-3 r. kitch., 2 beds, pri. b.; $18-25.

SHERIDAN, 4548, 1ST—TO RENT—2 SIDE rms., gas, elec., ld., $10 wk. Edg. 6621.

ST. JAMES-PL., 420, AT LINC. PARK—TO Rent—New. fur. dec. 1-2 r. kit. apt., $9 up.

ST. JAMES, 425—TO RENT—2 RM. KIT. apt., pri. bath, in-a-dor bed; bus, surf.

WAVELAND, 854, $8 UP.

Mod. 1-2-3 rm. kit. suites, sunny and warm. Also fur. 4 rm. sunny base. flt. 1 bl. L. surf.

WILSON-AV., 1532—TO RENT—2 RM., $10; kit. apts., nicely furn.; best trans. Inquire 3d apt. or phone Edgewater 4451.

WILTON, 3759—TO RENT—1 RM. KITNT. apts., $9; ex. tr. Grace sta., Wilson L.

North Side.

OGDEN PKWY. APTS.

334-44 MENOMONEE-ST.

All large, airy, newly dec. and equipped 1 and 2 rm. kitchenettes with priv. bath; reas. 2 blks. west of Lincoln Park, at Clark-st.

Northwest Side.

LOWELL-AV., N., 5157—TO RENT — 3-4 rs., kit., bath, h. w., el., gas, ldy., gar.; reas.

West Side.

FIFTH-AV., 2840—TO RENT—3 R. NEWLY dec. and furn., frt. apt.; real kit., 2 bay wdws.; no. obl. child.; 10 m.n. loop. Nev. 0645.

WASHINGTON-BLVD., 2803, 3D—TO RENT —Rm., kitch. priv., mar. cpl. or 2 gents.

BOARD AND LODGING—SOUTH.

KENWOOD, 6223, 3D—TO RENT—PLEAS. warm rm. with best family table.

BOARD AND LODGING—NORTH.

ELM, E., 71—WE HAVE A CHOICE DBL. room open; location most desirable; selected clientele; home-like atmosphere. See us.

GREENVIEW, 4526—NICELY FURN. LGE. light, warm rm.; best home cooking; bus, "L" surface; suitable for 2.

SHERIDAN, 915 — SUITE WITH BATH; also rm. for 2; excel. board. Grace. 7379.

RM. AND BD. IN REF. FAM., NR. L AND cars. J., 3640 N. Paulina. Buck. 9343.

GRAD. NURSE HAS PRIV. HOME FOR nerv., aged or infirm person. Edge. 8209.

BOARD & LODGING—NORTHWEST.

CAN GIVE ELDERLY LADY OR INVALID good home and care; reas. Keys. 7808.

BOARD AND LODGING—WEST.

JACKSON, 4137, 1ST—LG. FRT. RM. WITH bd.; adj. bath; 3 lg. wind.; best trans.; 3 blks. Garf. Pk.; 2 gents pref. Kedzie 5155.

JACKSON-BLVD., 3513, 1ST—LARGE RM., twin beds; board; gents. Nevada 4651.

OGDEN, 3563—SINGLE ROOM; STEAM; HM. cooking; nr. L surf. Crawford 0764.

ROOM AND BOARD WANTED.

WANTED—TO RENT—BY YNG. MAN, GENtile; des. lg. furn. mod. price rm. on N. side, nr. lake; student of art, voice and piano. Ph. Edge. 0242 any evening.

WANTED—WOULD LIKE TO FIND A PLACE to board a five year old girl in a refined home of middle aged people. For particulars Address L X 251, Tribune.

BOARD—GOOD HOME IN CHRISTIAN S. fam. loc. nr. 5900 north for mother emp., with 2 girls, 4 and 8 yrs. Address F 550, Tribune.

BOARD—TEMP. AND RMS. FOR MOTHER, day care 2 children, school convenience; pay well. Address E 424, Tribune.

WANTED—BOARD AND ROOM FOR BOY 9, where father can room, nr. school; give details. Address N A 346, Tribune.

WANTED—TO RENT—LIGHT BASEMENT room; give location. Address E 70, Tribune.

BOARD—YNG. SPANIARD COLLEGE STUD. in priv. family. Address E 471, Tribune.

HOTELS.

Kenrose Hotel

6417 KENWOOD-AV.

This attractive new hotel offers rooms with bath or showers from $12 to $18 per week; 1 or 2 persons; 1 blk. from I. C. elevated and surface lines; moderate priced cafe in connection.

FAIRFAX 8100.

WINTER RATES.

SHELDRAKE

On Lincoln Park Extension.

2 TO 6 RM. FURN. KITCHNT. APTS. COMPLETE HOTEL SERVICE. $80-$300 MONTHLY. $20-$75 WEEKLY. ROOM AND BATH, $2.50 DAY, $12 WEEK. 53 BUS TO DOOR.

4518 CLARENDON. EDGEWATER 8600.

DORCHESTER MANOR

5226 DORCHESTER-AV.

New Bldg., Newly Furnished

Very comfortable and homelike; all outside rooms with private baths; transportation excellent; I. C. ex., 15 min. to loop; rates $8 per week and up.

FAIRFAX 8210.

GLEN EDEN

5130 DORCHESTER-AV.

Warm, cozy rooms with in-a-dor beds, tub and shower baths; $12.50 to $17.50. Excellent Meals at Moderate Prices.

FAIRFAX 7700.

THE VENICE,

5451-53 CORNELL-AV.

NOW OPEN.

HYDE PARK'S NEWEST FURNISHED APT. HOTEL.

Large 1 and 2 Room Apts. with kitchenettes; canvased walls; showers; elevator service; gas, light; daily maid service. Rates $75 to $150.

ARLINGTON

530 ARLINGTON-PL.

Exclusive Lincoln Park district. Most unusual one room Pullman kitchen apts., $75 up; 2 rooms, large living room, dinette, complete kitchen, $100 up. LINCOLN 4780.

STANLEIGH HOTEL

6800 SHERIDAN-RD. ROGERS PARK 7010.

A residential hotel with most homelike surroundings in Chicago. Bus at door. Convenient to L 1 blk. lake. Beautiful kitchenette suites; also single rooms; all with private baths; attractive weekly and monthly rates.

EXCLUSIVE

SHORE CREST HOTEL.

420 WRIGHTWOOD-AV. DIVERSEY 4800.

Home of comfort and refinement, overlooking lake and pk.; 3 rm. kitch. with reg. beds, 2 baths; beaut. furn. and dec.; exc. maid serv.; also sm. apts. and rs. with bath.

SHERIDAN PLAZA

SHERIDAN-RD. AT WILSON

ATTRACTIVE WINTER RATES

$17.50 per week and up.

Excellent cafe. Also cafeteria

Busses at door; L and surface 2 blocks

PHONE SUNNYSIDE 6701.

Melrose Apt. Hotel

451 MELROSE, 3200 NORTH, BUCK. 1200.

Overlooking lake, 4 rm. apt., large and beautifully furnished, incl. in-a-dor, one apt. with firepl.; also smaller apts.; comp. hotel service.

HOTEL WEDGEWOOD

WOODLAWN AND 64TH.

Rooms with bath, for 2, weekly, $15-$19; 2 room suites accommodating 4, $30-$40. TEL. FAIRFAX 5800.

THE OAKDALE

553 OAKDALE-AV., E. OF BROADWAY.

2 and 3 room furnished kitchenette apts.; new fireproof building; excellent hotel service; near Lincoln Park golf links; 15 min. to loop; attractive rates. Wellington 2627.

BRYN MAWR HOTEL.

5530 Winthrop, at L sta. and nr. Edgw. Bch. Hotel; new bldg.; beaut. furnished; nice lobby; home atmosphere; we cater to refined business people; $2 da., $10 wk. up. Ard. 3900.

CHATELAINE HOTEL

Designed for discriminating women; furnished and living rooms [guest privileges]; in-a-dor beds, ironing board, mirrors, tile bath, phones; reasonable rates; 1 blk. to Argyle exp., Bdwy. cars and bus. 4911 Winthrop-av.

Sherburne Beach Apts.

EXCLUSIVE NORTH SIDE LOCATION.

4-5-6 room apartments, elegantly furnished; all outside light rooms, overlooking lake; near Granville L or bus passes door.

6259 SHERIDAN-RD. SHELDRAKE 3700.

ALBION SHORE HOTEL.

Beautiful Rogers Park, near lake, all trans. New bldg., beaut. furn.; rates very attractive; rms. single or en suite. Cafeteria in connection; special accom. transients. 1217 Albion, 1 blk. Loyola L. Sheldrake 8804.

NEW HOTEL MELDREN,

454 MELROSE-ST. LAKE VIEW 2360.

ALL LIGHT, AIRY ROOMS.

Beautiful lobby, dining room. ½ block to yacht harbor, park, golf, bus, surface; $10 to $20 per week, or monthly rates.

PALAIS BROMPTON

Brompton-av., at Sheridan-rd. [3550 North.] Reduced winter rates, $11 per week up. 15 minutes to loop. All transportation. Excellent restaurant. Graceland 3840.

NEW WINDALE HOTEL.

6019 WINTHROP-AV. SUNNY. 2840.

Outside rms., all with priv. bath; shrs. in conn.; twin beds; $10 to $15 week for 2. BLOCK FROM L EXP. BUS SERVICE.

Barry-Broadway Bach. Apts.

BROADWAY, 3020. BITTERSWEET 1600.

Large, airy rooms, comfortably furnished. ROOM WITH BATH, $8.50 PER WEEK. Near Lincoln Park. 20 minutes to loop.

GLENGYLE APT. HOTEL.

$85 month up to $150; 1-3 rooms, furn. or hskpg. incl. light, gas, serv.; nr. lake; 2 blks. Argyle L. 941 Glengyle-pl. Sun. 4820.

NEW EASTVIEW HOTEL.

4941-43 Lake Park-av.; rates $9 to $16.50 per week; I. C. and surf. Atlantic 5480.

HOTEL MARCO, 510 S. DEARBORN-ST., 1½ blks. n. of Dearborn station; $1 to $2.50 per day, $5 per week and up. Modern.

HOTEL DEL PRADO.

$28 wk. Amer. plan; $14 wk. European. 59th and Blackstone. Hyde Park 2410.

DREXEL ARMS HOTEL—200 ROOMS. Finest boulevard view. $2-$3.50 a day. $10-$17.50 weekly. Drexel and Oakwood-blvds.

1702 N. LA SALLE. OPP. LINCOLN PK. newly decor. and furn. 2-3 rm. kit. apts., prt. bath, elev., maid ser., $20-25. Div. 7534.

NOREL HOTEL — ATTRAC. ROOMS, PRIV. bath and shower; $10-$20. 5517 Kenmore.

HOTELS.

THE NEW MONTEREY

4300 CLARENDON, at Junior-terr.

In a quiet and refined neighborhood, near the lake, with excellent transportation to all Chicago. An ideal place for your home this winter.

New addition, with large, comfortable rooms, completely furnished. Each room with a private tiled shower and tub bath. Rates, $15 per wk. up.

Apartments have kitchenettes with complete hotel service.

THE GRILL UNSURPASSED FOR 35c-50c breakfasts and 31 dinners.

NEW YEAR'S EVE PARTY.

Make Reservations Now.

BITTERSWEET 2304.

HOTEL COMMODORE

5547 KENMORE-AV.

Brand new fireproof hotel, located in the beautiful Edgewater district, 1¼ blocks from the L, ¼ blk. to busses; 106 large rooms, beautifully furnished, each with private bath and shower. Rates, $60 per month and up.

HOTEL COMMODORE TEAROOM, already famous for home cooking and delicious pastries.

YOU WILL LIKE THE COMMODORE.

Diversey Apt. Hotel

430 Diversey-pkwy., opp. Elks' Temple, at Lincoln Park. Few 2 and 3 rm. suites, beautifully furnished, complete service, just a little better than the best, at very reasonable rates. Quiet, home atmosphere, with every convenience in the best neighborhood. Inspection invited. LAKE VIEW 8210.

PLAZA HOTEL

OPPOSITE LINCOLN PARK.

NORTH-AV. AND N. CLARK-ST.

A homelike and attractive hotel. Single room with private bath, $2 and up; 2 room suite with private bath, $4 and up; weekly, $22.50 and up. Your inspection invited.

AUSTIN MANOR.

Apts. 70; rms., 3 day; wkly. rates. Lake St. L. 312 N. Central-av. Mansfield 1100.

ROOMMATES.

WANTED—GENTILE GIRL TO SHR. COZY 3 rm. apt. with girl. Ruth Ziebarth, 3335 Argyle-st.

MAR. CPL. WILL SHARE APT. WITH MAR. cpl.; no children. Graceland 7817.

MICH., 5400, 2D—MAN WILL SH. WITH same, r., tw. bds., adj. bath, shr. Drex. 2260.

TO RENT—HOUSES—NORTH.

7 R. BRICK RESIDENCE.

Large sleeping pch., mod. constr.; h. w. ht.; $150 mo.; htd. gar.; lot 75x175; 2 blks. trans. 7544 Ridge-blvd. JAEGER & JAEGER, Inc., 805 Main-st., Evanston. Phone Rogers Park 0432 or Greenleaf 1197.

TO RENT—HOUSES—SUBURBAN.

TO RENT—EXCLUSIVE NORTH OAK PARK location, with lovely grounds overlooked from a porch terrace; very artistic interior of 8 spacious rooms; "Yaryan" heated and with several natural fireplaces; janitor and gardener services for house, grounds and car included. BASTEAR & CO., Euclid 8150.

TO RENT—8 ROOM MODERN BRICK HOME; $95 per. Raynor. Lake Forest 383.

TO RENT—FURNISHED HOUSES.

TO RENT—FURN. HOMES ON N. SHORE. Mrs. Fuller, 522 Davis. University 6860.

TO RENT—FLATS—SOUTH.

TO RENT—OPPOSITE WASHINGTON PARK. S. W. Cor. South Park-av. and 60th-st.; steam heat, hot water, janitor service, etc. Immediate possession.

367 E. 60th-st., 2d 5 rooms and bath, $80. 6008 S. Park-av., 2d 6 rms. & bath, $100. 6010 S. Park-av., 1st 5 rms. & bath, $90.

NEWTON B. LAUREN & CO., Rand 1107. 22 W. Monroe-st.

3 RM. KITNT. APTS. 6715-33 PAXTON-AV.

New bldg., extra large and sunny rms. Apts. have either full size bedrms. or dining rms. and kitchens, tile baths, with shower; excel. trans., surf. ½ blk., bus 2 blks., I. C. sta. short distance. Also 4 and 5 rm. apts. See janitor or call Main 2600. REAL ESTATE MANAGEMENT CORP.

NEW BUILDING

810 E. 58th-st. just east of Cottage Grove-av. 2 and 3 room apts.; excellent arrangement; all outside light; convenient to Wash. Park, U. of C., bus, elevated, etc. Very reasonable rents. Agent on premises or

McKEY & POAGUE

1463 E. 53d-st. Hyde Park 8214.

CHESTERFIELD APTS.

4530-42 DREXEL-BLVD.

CHOICE RESIDENTIAL LOCATION.

5 rooms, enclosed sun parlor, 2 chambers, 2 baths.

Ready for occupancy now. See janitor or call BECKLENBERG, 29 S. La Salle. Randolph 6171.

TO RENT—1604-6-8 E. 55TH-ST., 4 RMS., stove ht., electric light; newly decorated; close to I. C. shopping districts and hotels; immediate possession; rent $45.

CARROLL-SCHENDORF-BOENICKE, 1533 E. 53D-ST. DORCHESTER 6200.

GET THE RENTING GUIDE.

Desirable Modern Flats.

714 E. 51st-st., facing park. 527 Oakwood-blvd., corner. 4857 Calumet-av., near Corpus Christi church; fine trans. Apply office, 4442 Grand-blvd., or Phone Oakland 3140.

TO RENT—3, 4 and 5 RM. FLATS FOR white tenants; rent $40 to $55; newly decorated.

E. E. BALDWIN AGENCY & LOAN CORP. 3450 Indiana-av. Doug. 1020.

4 ROOMS, $70.

849 E. 64th-st. Newly decorated; nr. park and all means of transportation. BYRON M. HOPKINS & SONS, 1408 E. 63d-st.

N. E. Cor. 70th and Merrill.

3-4-5 rms.; in-a-dor beds; new bldg.; close to I. C.; low rentals. See janitor. Call Fairfax 9300.

ONE AND TWO RM. APTS.

801 Drexel-sq., cor. Cottage Grove-av. 1-2-3 rm., fireproof bldg.; trans. at door. Janitor on premises, will show. $45 up.

COLORED TENANTS.

Concess. and cheap rent; 5-7 rms., stove htd. Turner, 2727 Cottage Grove. Cal. 6891.

TO RENT—3, 4 AND 5 ROOM APTS. AT 103d-st. and South Park-av.; immed. possession; rental $60 to $75. See janitor or G. H. GOTTSCHALK & CO. Franklin 2800.

SEE THIS 5 ROOM APT.

7133 East End-av., 3d; sun parlor; 2 blks. I. C. Phone Hyde Park 4225.

2 R. KITCHN. APTS., $52.50.

New firepr. bldg.; im. poss.; surf. L; near pk.; adults only. Ap. 6252 South Park. R.215.

TO RENT—4 RM. APT.; ALL OUTSIDE rms.; very reas.; sublease; immediate possession. 6803 Merrill-av. Dorchester 9457. ROBINSON.

TO RENT—2 RMS., EN SUITE, $9 WK. Woodland Park, 34th-pl. and Cot. Grove, 2d fl. Doug. 9253. Dr. Abrams.

TO RENT—204 E. 22D-ST.; ELEV., STM., hot water; 3 and 4 rms.; $32.50-$40. T. E. WELLS, 76 W. Monroe. State 4240.

TO RENT — 6538 BLACKSTONE-AV., 5-7-8 room modern apts.; newly deco.; new gas ranges; new plumbing; nr. park; good trans.

TO RENT—1534 E. 64TH-ST., NEW 2 AND 3 rm. apts.; free gas; fine transp.; ½ blk. to Jackson pk.; rent exceed. low.

TO RENT — 4-5 ROOM APTS. 6256-64 Stony Island-av.; $70 to $80; near L and I. C.; opposite park. Midway 3189.

TO RENT—2 RM. KITCHENETTE AND 4 rm. in-a-dor bed apts., corner 79th and Cottage Grove-av.; fireproof bldg. Triangle 0900.

TO RENT—FLATS, ALL SIZES, COLORED or white. Call HOFFMAN & BECKER, 360 E. 51st-st. Atlantic 0700.

TO RENT—IMMED. POSSESSION; CONCESsion; high class 4 rm. flat, $80; I. C. bus, surface. See janitor. 1119 E. 53d-st.

TO RENT—4 RMS., 1118-26 HYDE PARK-blvd., new bldg.; reduced to $75. Kenwood 3107.

TO RENT—SUBLEASE 5 LRG. ROOMS, Sun par., 2 baths, newly dec.; $100; to May 1. 4536 Drexel-blvd. Kenwood 2214.

TO RENT—1411 E. 65TH-PL., NR. I. C. sta. and park, 6 rms., open pch., bargain. FREAR-DELAPLANE CO. Hyde Park 7000.

TO RENT—6124 SOUTH PARK-AV.; MOD. 4, 5 and 6 rm. apts., $50 to $65. L. G. KOCH, 76 W. Monroe, R. 500. Sta. 4240.

TO RENT—5 RM. APT., ONE BATH, AT 5302 Cornell-av.; ideal transportation; reas. rents. See janitor, or call State 7402.

TO RENT—1538 E. 64TH-ST., AT JACKSON pk., 5 rm. apt., $65; Jack. Pk. L sta.

TO RENT—204 E. 55TH-ST., NEAR WASH. pk., 5 rm., mod. apts.; rent reasonable.

TO RENT—811 E. 46TH-ST., NEAR DREXel, beau. 4 r. apt., $65. Stewart 7489.

TO RENT—7 R. FLAT, STEAM HT., GLZD. por., $65. 5321 S. Halsted. Boul. 1719.

TO RENT—5 RMS., BATH, $45; CONCES. stove ht., elec. L. surf. 6527 Maryland.

TO RENT—4035 FORRESTVILLE, 5 R. stm. ht.; $50 1st mo., aft. $70; col.

TO RENT—BEAUT. NEW 5 RM. STM. H. 2d fl. flat, $75. Open. 7952 Kingston-av.

TO RENT—FLATS—SOUTH.

TO RENT— N. W. Corner APTS. 5 rooms, 21st-st. and Wabash-av. ....$40.00. 9 minutes from loop; steam; hot water. GORDON STRONG & CO., 209 S. State-st. Harrison 8191.

TO RENT—FLATS—NORTH.

3600 PINE GROVE-AV.

Corner of Addison.

Unusually attractive 2 rm. apt. in new fireproof building; reception hall, large liv. rm. with in-a-dor bed, mirrored doors, kitchen dinette with sanitary cabinets; this apt. is carpeted thruout, and must be seen to be appreciated; 1 blk. Sheridan-rd. bus, beach, or Broadway car; see janitor or agent on premises, or phone Superior 8433.

506-518 DEMING-PL.

4 ROOM APT.

Very attractive layout, beautifully appointed bldg., high class residential section; apt. newly decorated. Very low rental. See janitor or call

GEO. M. FORMAN & CO., 3152 Sheridan-rd. Wellington 3000.

840 AINSLIE-ST.

By the lake; 1 blk. bus; 3 blks. Argyle L; 2-3-4 rm. beaut. new fireproof, soundproof bldg.; just finished; floors carpeted; rubber tile floor in kitchen; all rms. espec. decor.; good mottled woodwork, built-in bath, showers, side lights; only $50-$100 mo.; worth much more. See them before you rent. Agt. on prem. Ph. Rogers Park 6100.

3159 HUDSON-AV.

3 ROOM APT.

Unusually attractive layout, including bedroom, in brand new bldg., close to Belmont Harbor; very attractive rental. Call

GEO. M. FORMAN & CO., 3152 Sheridan-rd. Wellington 3000.

3919-27 Pine Grove-av.

2-3-4 Room Apts.

Unusually attractive apts. in new bldg. Wonderful view and excellent transportation. Very low rental. See janitor or call

GEO. M. FORMAN & CO., 3152 Sheridan-rd. Wellington 3000.

2, 3, 4, AND 5 ROOMS.

Rog. Park and N. Edgewater; nr. L, bus, surf. and steam trans.; all up to date bldgs., in select locations; no concessions, because our prices have been reduced 25% to secure permanent tenants, including Wallen service. WALLEN & SONS, 6712 N. Clark-st. Phone Rogers Park 6369.

5 RMS.—$75.00.

4 RMS.—$65.00.

On residential corner, desirable neighborhood, near Wilson and Lawrence-av. stas., Clark-st. car and bus. Chance to get a good homelike apt. at reasonable terms. N. E. corner Leland and Dover. See me at building Wednesday and Thursday afternoons.

H. C. WALBRIDGE, Ardmore 3120.

7 RM., $120.

5 RM., $80.

ALL RMS. OFF HALL.

Corner apt., all rooms face street. Handy to Sheridan "L" sta., bus and Broadway car. 901 Sheridan-rd. Apts. decorated, ready to move in. Terms attractive. See me at bldg. today. H. C. WALBRIDGE, or call Ardmore 3120.

816-820 WAVELAND-AV.

1 AND 2 ROOM KITCHENETTE APTS. EACH WITH PRIVATE BATH.

Near L, surface, N. Side bus, and lake. Each apt. has been newly decorated.

$50 MO. FOR 1 ROOM.

$57.50 MO. FOR 2 ROOMS.

Apply at office in building on premises.

NEW BUILDING.

4424-26 N. PAULINA-ST.

3 AND 4 ROOMS.

L, steam, bus, and surface. Modern throughout. See owner on premises or

E. E. STULTS REALTY COMPANY, 1901 Montrose-av. [Open Sun.] Bitters. 4040.

$80 APT. FOR $70.

2052 Home-av., 4 rms., with in-a-dor bed; 3 blks. to Howard L station and Clark st. car line; the greatest bargain in Rogers Pk. See agent on premises, 9 to 11 a. m., and 2 to 4 p. m., or phone Lake View 5632 during day, or Lake View 9653 evenings.

NEW COURT BUILDING.

910-18 Dakin-st., ½ blk. east of Sheridan-rd. L sta., 1-2 rm. and kitchenette apts.; rent reas. JOHN R. BAUER, agent on premises daily, or Phone Wellington 2926.

811-823 SHERIDAN-RD.

2-4-5-6 rms., sun par.; all apts. newly decorated. See janitor, 821 Sheridan, or WM. H. MULHOLAND COMPANY, 731 Sheridan-rd. Buckingham 3060.

Sublease in Rogers Park.

5 LARGE ROOMS—$80.

Leaving city, forced to sublease; excellent transportation; full exposure on all sides. 6821 Hilldale. Ph. Sheld. 6674.

4 RMS., ROG. PARK, $60-$70

N. W. COR. FARWELL & LAKEWOOD-AVS. FINE LOC.; 1¼ BLKS. E. OF MORSE-AV. L STA., 1 BLK. W. OF SHERIDAN-RD. WHITESIDE & WENTWORTH, 8 S. Dearborn. 4662 Broadway.

TO RENT—LEAVING TOWN; MUST SACRIfice ideal 4 rm. apts., $160; 3400 Sheridan-rd.; lge. rms. and closets; good light; unusual bldg. service; with or without servants' quarters. See janitor on premises or phone Bittersweet 2100, Room 830.

REDUCED RENT.

1358 Greenleaf-av., Rog. Pk.; 2 rms., $55; 4 rms., liv., bedr., dining rm., kit., $65; gas free. 4247 Broadway, 3-4 rms., $60-$65. See Janitor.

NEW BUILDING.

1344-1350 Hood-av., near Granville L; 3 rooms and kit., incl. bedrm.; also 4 rm.; all apts. have in-a-dor beds, canvas walls; reas. rent. Agent on premises. Rogers Park 7100.

KENSHORE APTS.,

4237-39 KENMORE-AV.

Kitchenette apts.; reasonable rent.

2453 N. CLARK-ST., 5 RMS.

Corner Arlington-pl., ½ blk. Lincoln Park and bus, 15 min. to loop. Also 4 rm. apt. Inquire on prem. or ph. Mr. Come, State 2678.

3 Room English Basement.

New bldg., paneled walls; blk Lin. Pk., L. bus, surf. Bulloch, 642½ Buckingham-pl., or State 8127.

TO RENT— 4447 E. RAVENSWOOD-AV.; high class 4 room unheated apt. in brick bldg.; imm. poss.; exc. trans.; rental $35. G. H. GOTTSCHALK & CO. Franklin 2800.

TO RENT—6446 BOSWORTH-AV., NR. LOYola L station; large 5 room apt., new bldg., large sun parlor, 4 closets, shower, extra pantry. Sheldrake 1120.

Beau. 7 R. Apt., Linc. Pk. Dis.

2 baths, new. dec. fix.; 20 min. loop. 329 Belden, Dearborn 2455.

TO RENT—2-3-4 R. APTS., NEW BLDG., $55 up; 4350 N. Irving-av. 2203 Eastwood-av., ½ blk. to L; 3458 Janssen-av.

TO RENT—2-3-4 RM. APTS., NR. EDGEWAter Beach Hotel; all outside rms.; excel. trans.; reas. 5748 Winthrop-av. Janitor.

TO RENT—2 RM. KITCHENETTE APT., $52. Wall bed; private frt. porch; newly dec. 1067 Dakin, nr. Sher.-rd. L sta. Well. 0168.

TO RENT — NEWLY FINISHED 6 RMS., 1726-32 Leland, $75; a bargain. CLINE & DIX, 1127 Argyle. Edge. 1334.

TO RENT — CHOICE APTS. IN LINCOLN Park and Lake Shore dr. district. PAUL STEINBRECHER & CO., Tribune Bldg.

TO RENT—SUBLEASE, 4 RMS., N. E. COR. Thorndale-Winthrop; extra-dor bed liv. rm. See jan. or CLAUDE W. MORRIS, STA. 3371.

TO RENT—8 BIG LIGHT RMS. AT LAKE, $175-$200; 2-3 baths. WALLER, 700 Irving Park. Lake View 6480. Open Sun. 1-5.

TO RENT—2 NEWLY DECO. 7 RM. APTS. Can be used for furn. rms. 10-12 W. Division-st. Superior 2456.

TO RENT—BEAU. 3-4-5 RM. APTS., $62.50 up, including gas; choice loc. and trans. 6655 Newgard-av.

TO RENT — SUBLET, 3739 WILTON-AV., 5 mod., large rooms; unusually attractive; exc. trans.; reasonable. Ph. Grace. 0429.

TO RENT—3, 4, 5 ROOM APTS., $62.50, $72.50, $85. B. E. HALAS & CO., Sunnyside 1769.

TO RENT—COZY 1 R. KIT. APT., BLK. LIN. pk.; priv. bath, in-a-dor bed; gas and lt. free; $50. Lincoln 7971.

TO RENT—MOD. FLATS, $40.00; 6 R. 1ST. 1156 Diversey-pkwy.; 7 r. 2d, 1202 Webster, cor. Racine. DIRKS, 2811 Racine.

TO RENT—3 AND 4 RM. CHOICE APTS. take Clark-st. car to 2100 north; 1 blk. Lincoln Park. 354-58 Garfield-av. Linc. 0934.

TO RENT—2 AND 3 RM. KIT., 1561 BIRCHwood, $65-$70. V. J. CURTO & CO., 4615 Broadway, Ardmore 5500.

TO RENT—2 FLATS, 7 RMS. EA., STM. HT., elec. light, new. dec., priv. screen pches. will rent for $70 mo. Buck. 6646.

TO RENT—4 RM. APTS., N. E. COR. WINthrop and Leland; $75. Lake View 6480.

TO RENT—4-5 RMS. AT LAKE; $95-$110. Lake View 6480. Open Sunday, 1 to 5.

TO RENT—7 RMS., 1132 ARGYLE, 3D; $50; stove heat. WALLER, Lake View 6480.

TO RENT—5 ROOMS, $50; 2355 BELMONT at Western; stove heat. Lake View 6480.

TO RENT—3 LG. LT. ROOMS, $37.50; HOT water, stove heat. Lake View 6480.

TO RENT—5 RM. MOD. 1ST FL. APT., $70. See jan. 4880 Winthrop-av. Del. 1250.

TO RENT—3516 BROADWAY; STEAM HT., 4 rms., $65; 5 rms., $72; 2d. L. V. 6480.

TO RENT—6 ROOMS, 3849 LINCOLN-AV., $45; stove heat. Lake View 6480.

TO RENT—EXTRA CHOICE 4-6 RM. APTS. E. Gehm & Son, 524 Diversey-pkwy.

TO RENT—6 ROOM FLAT, CORNER; STM., $60. WALLER, Lake View 6480.

TO RENT—10 R. APT., SCHILLER-ST., NE. Lake Shore-dr.; 4 baths. Lake View 6480.

TO RENT—7007 RIDGE-BLVD., NEW 4 RM. apts.; open for insp.; excel. trans.

TO RENT—HIGH CLASS 4 ROOMS; WILL sell furniture. Lake View 8818.

TO RENT—4337 N. HERMITAGE, 7 RM. flat, newly dec., stm. ht., $85.

TO RENT—4 RMS., $67.50; N. W. CORNER Sheridan and Dakin, at L. Lake View 6480.

TO RENT—LIGHT 6 RM. FLAT IN 2 FLAT brick building; steam ht. 4047 N. Ashland.

TO RENT—6 RMS., STM., 5343 KENMORE-av., 1 blk. lake, L and bus.

TO RENT—FLATS—NORTH.

2, 3 AND 4 ROOMS

UNUSUAL ATTRACTIONS.

EDGEWATER COURTS.

5019-5035 Winthrop-av., near Argyle, half block from L express station, 2 blocks from bus line, 3 blocks from bathing beach; kitchenettes of enameled steel; optional double or twin beds; light and gas free.

REASONABLE RENTS.

AGENT ON PREMISES.

5029 Winthrop-av.

CLARIDGE APTS.

4501 Malden-st., cor. Sunnyside, 1 blk. bus, 3 blks. Wilson L; new bldg.; 2 and 3 rms.; paneled walls; side lights; built-in baths; only $55-$65 mo. See them before you rent.

S. W. Cor. Wellington and Seminary; 2 blks. Diversey bus and Wellington L sta.; new 4 rooms, corner, only $70.

626 Gary-pl., 1 blk. lake, bus and Addison-st., 3 and 4 rooms; new bldg.; $75 mo. Phone Rogers Park 6100.

FOR RENT—IN FIREPROOF Building, 229 Lake Shore-dr., 12 room apartment, from either Oct. 1 or November 1. $500 per month. Apply Winston & Co., Agents, 38 S. Dearborn-st. Central 4204.

CLARIDGE APTS.

4501 Malden-st., cor. Sunnyside, 1 blk. bus, 3 blks. Wilson L; new bldg.; 2 and 3 rms.; paneled walls; side lights; built-in baths; only $55-$65 mo. See them before you rent.

S. W. cor. Wellington and Seminary; 2 blks. Diversey bus and Wellington L sta.; new 4 rms., cor. only $70.

626 Gary-pl., 1 blk lake, bus, and Addison-st., 3 and 4 rms.; new bldg.; $75 mo. Ph. Rogers Park 6100.

TO RENT—IF YOU WANT A NEW, BEAUtiful apt., ideal layout, best plbg., mirror doors, many closets and cabinets, arched openings, white stoves and ice boxes, inspect S. W. corner Devon and Hermitage [2 blks. W. of Clark-st., C. & N. W. R. R.]. Ready in Jan. 2, 3, 4, rms. and in-a-dor beds. Agent on prem. Owner, Long Beach 6715.

BEAUTIFUL ROSLYN APTS.

444 ROSLYN-PL. AT LINC. PK.

2-3-4 rm. apts., paneled walls, carpeted floors, tiled baths, showers, mech. rep., elevator service, 15 min. to loop via bus or surface; reas. rental with maid service optional. Agent on premises until 8 p. m.

KENMORE and BALMORAL.

4 and 5 rooms, two baths; large, light rooms; close to lake and Edgewater Beach hotel; excellent transportation; gas, electric light and refrigeration FREE. Reas. rent. MILTENBERG & GUETTEL, FRANK 3335.

5 ROOM APT., $90.00.

Rog. Pk.; 5 rm. apt.; 2¼ blocks to Morse L sta. and steam line; $85; free gas and 1 month's concession. Apply to janitor, 1624 Farwell-av. Phone Rogers Park 6362.

4 Rm. Lincoln Park Apt.

New bldg., beaut., lg., light rms.; blk. to Lincoln Pk., L, bus, surf.; reduced from $92.50 to $78.50, or furn. if wanted. Janitor, 642½ Buckingham-pl., or State 8127.

NEW EDGEWATER APTS.

6100 Winthrop, n. w. cor. Glenlake-av., 4 rms., equal to 5; lge. kitchen; perf. trans. See jan. Owner, Randolph 1487. Very cheap.

3 ROOMS, NEW, $55.

Large sunny rms., bedrm. and in-a-dor bed, strictly modern, big rent cut, choice Rogers Park location. Call Rogers Park 1618.

TO RENT—3 ROOMS AND KITCHENETTE; $65; real bdrm.; newly dec.; nr. Sheridan L bus; 3823 Rokeby-st. See janitor or call J. G. UPTON COMPANY, 4403 Sheridan-rd. Edgewater 0963.

TO RENT — WILL SACRIFICE; SUBLEASE $10 below rent; 4 rms., 2052 Home-av.; new bldg.; rollaway bed; finest appointments and floor plan; imm. poss. See janitor or call Lake View 5632.

WARM 4-5 ROOM APTS.

3 blocks e. of Sheridan, at lake; concession. 800 Windsor. Garages if des. Cent. 4624.

3644 PINE GROVE-AV.

Sublease attractive 4 rm. acct. leaving city; concession; quick action. See janitor.

ELEGANT APTS.

4 and 5 rooms, $70-$80 mo.; unexcelled transportation. Inq. Supt., 2348 Wilson-av.

TO RENT—2 AND 4 RM. APT.; PRIVATE rear porch; good transportation; one block Sheridan-rd. L station; rent reasonable. See janitor, 943 Edgecomb.

TO RENT—BEAU. 4 RM. APT., NEW BLDG. Good trans., 2 blks. Lincoln Pk.; $90. 611 Arlington-pl. Lincoln 7971.

TO RENT—FLATS—NORTHWEST.

4-6 ROOMS

4345-4349 N. Sawyer-av.

Large, light rooms, in-a-dor bed.

REASONABLE RENT.

Agent in cor. store, or call Dear. 5581-4254.

4901-7 N. WHIPPLE-ST.

New corner bldg. Ready for occupancy NOW.

4 rooms, $70; 5 rooms, $90. In-a-dor beds, side lights, paneled dining rms.; plenty closet space; all light, outside rms.; Ravenswood L. Lawrence-av. car line. See agent on premises.

DESIRABLE 5 RMS., $70.

Tenants leaving city, very des. 5 rms., vapor ht.; sun par., roomy pch.; nr. Craw., Bel. and Milw. cars; Belmont Gardens; imm. poss. 4021 Barry-av. Ph. BRENNE, Palisade 8639.

NEW COURT BUILDING.

3814 N. Kedzie-av., 2-3-4-5 rm. apartments; rents very reasonable. Agent on premises daily, or call Wellington 2926.

TO RENT—4029 N. KEDVALE-AV., 5 RMS. and sun parlor, $70. 4020 N. Keystone-av., 4 rms., $60, 3 rms., kit., and sun par., $60. SHEPPLEY BROS., Dear. 1416.

TO RENT—SUBLEASE, 5 RM. $100 APT.; new, mod., st. ht., for $90; from May, $90; 1 yr. lease. 2634 Logan-blvd. Humb. 0394.

TO RENT—4 AND 5 RM. COR. APTS. EXL. trans.; St. Louis and Wilson; reas. rents. 3501-7 Wilson-av. Owner. Lawn. 3926.

TO RENT—S. E. COR. HENDERSON AND Central Pk.; 3 lge. rms., $70; 12 minutes to Loop on N. W. R. R. Keystone 3443.

TO RENT—4 RM. KIT. RT., $60; WILL sell furn., incl. radio, almost new, cheap; must sell at once. See jan. 4744 N. Whipple.

TO RENT—IMMEDIATE POSS., 3234 LAWrence-av., 3d; $60; 4 rms., stm., door bed. See Theobold, same No., or call Key. 8680.

TO RENT—6 ROOMS, STOVE HEAT 2 FL. corner; keys 3d flr. 4100 Cornelia-av.

TO RENT—3 RM. AND KITNT. APT.; STM. ht.; $55; conc. Dearborn 1906, Jun. 10234.

TO RENT—COR. 4-5 RM. FLAT, 4101 DIVERsey-av., 1 blk. n. of Irv. Pk.-blvd.

TO RENT—CONC., 5 RS., NEW COR. BLDG., reas. 3605 Claremont. Grace. 5760.

TO RENT—NEW HTD. 4 R. APT., $60. CONces. 3921 N. Laramie, nr. Irving Pk.-blvd.

TO RENT—5 ROOM FLAT, MODERN, FURnace heat; $48. 5217 Cuyler-av.

TO RENT—FLATS—WEST.

MODERN 2 RM. APT.

4753 Park-av., 1st fl.; in high class bldg.; in-a-dor beds, etc.; rental $55. See janitor or G. H. GOTTSCHALK & CO., FRANKLIN 2800.

CRESTSHIRE APTS.

New 2 rm. kitchenette apts.; free gas; ex. trans. See janitor or ph. Mansfield 6185.

TO RENT—1357 W. HARRISON-ST., 5 rooms, $45 mo.; stm. ht.; janitor service. CREMIN & O'CONNOR, State 3700.

TO RENT—CHEAP RENT AND CONC.; 1657 W. Grand-av., at Paulina, 3 r., stove htd. flats; elec.; $15 up. BRINGER, 3d, front.

TO RENT—4 RM. APARTMENT, IN-A-DOR bed, 5573 Quincy-st., 2d; immediate possession; concession. Ph. Austin 0095.

TO RENT—3 RM. APT., STM. HT., $35; 5 rm. apt., stm. ht., $47.50. 1217-21 S. California-av. Phone Canal 7287.

TO RENT—5 R., STM. HTD., 1ST APT.; reas. 4913 West End-av. Columbus 3349.

TO RENT—5-RM. MOD. LT. AIRY, $50. 3700 W. Chicago-ave. Conc. Dearb. 6965.

TO RENT—FLATS—SUBURBAN.

EVANSTON APARTMENTS.

ELMWOOD-AV., cor. Dempster-st., 5 rms.; near stores and trans. Rental $100 net.

FRANKLIN APARTMENTS, Central-st. and Jackson-av.; 3 and 4 rm. apts., $65 and up.

MAPLE-AV., cor. Greenleaf-st., 6 rooms, 2 baths; $125.

SHERWOOD APTS., 826-30 Washington-st., 4 rms., with bays and in-a-dor beds; rental $70 and up.

DWIGHT HOMESTEAD, 726-32 Hinman-av. Well planned 4 room apts., near lake and trans.; low rentals.

WASHINGTON MANOR, 915 Washington-st.; 4 rms., in-a-dor bed; $85.

PATRICIA MANOR APTS., 704-712 Hinman-av., beautiful 3, 4, and 5 rm. apts.; tiled walls in baths, showers, large rooms; low rentals.

ROYAL PLAZA APTS., 740 Hinman-av.; beautiful new building, just being completed; 6 rms., 2 baths; 5 rms., in-a-dor beds; 4 rms., in-a-dor beds; near lake; reas. rents.

MAPLE MANOR, cor. Dempster-st. and Maple-av.; 2 rm. apts., $60 and up.

SHERMAN APTS.; 3 and 4 rm. apts. with in-a-dor beds; large rooms; reasonable rentals.

JOHN F. HAHN, INC.,

1619 Sherman-av. Rogers Park 5118.

TO RENT—834 RIDGE-AV., COR. MAIN, Evanston, beaut. 7 rm. apt., 2 baths; imm. poss.; reas. rent. Rev Mrs. McDaniel. Call even., Sheldr. 3497.

4-5-6 RMS.—CONCESSION.

Large light rms., excellent location, startling rental proposition. Call Rogers Park 1618.

SELLEN COURT APTS.

422 S. Taylor-av., Oak Park, 3-5 rm. apts., just completed. See janitor.

TO RENT—836 WASHINGTON-BLVD., OAK Pk., high class 4 rms., $72.50; now. Frank. 1048.

TO RENT—IN EVANSTON, 4 ROOMS, ST. ht.; excel. trans.; $75. Ph. Univ. [illegible]

TO RENT—FURNISHED FLATS.

South Side.

TOWER APARTMENTS

East Tower. West Tower.
6250 Harper-av. 6251 Blackstone-av.
The most modern 1 and 2 room Kitchenette Apartments.
UNUSUAL VALUES.

TO RENT—6434 EGGLESTON-AV., SOUTH Side, furnished 2 room kitchenette, newly furnished; ½ block to Normal-av., elevated, and bus line, and 1½ blocks to 63d-st. shopping district.
BARRETT BROS. & MACKEY,
6344 Kenwood. Dorchester 7600.

CORNADA APT. HOTEL,

5212 Cornell-av. Fairfax 5407.
Extra high grade 1-2 rm. kit. apts.; priv. bath; $75 up; fireproof bldg., just completed.

JEFFERY APARTMENTS.

7254 JEFFERY-AV.
Delightful 2 room kitchenettes.
$80 UP.

5528-30 CORNELL-AV.

Beaut. furn. 2 rm. kit. apts., priv. bath, in new bldg. across Windermere East, nr. Jack. Pk., I. C. ex., bus, surf., at very reas. rates.

PARK END APTS.

837 E. 61st-st. 2-3 rm. kit. apts., new, light, cozy, best trans. in Woodlawn, everything furnished but the eats: reas. rates.

JACKSON PARK PLAZA,

1540 E. 65TH-PL. DORCHESTER 6210.
2-3 room kitchenette apts., completely furn. at the most moderate rates. Best trans.

ONE and TWO ROOM APTS.

Suit. for 2 or 4; 2 inador beds, pri. bth. 6355 Blackstone-av. Also 6246 S. Park. H. P. 7083.

TO RENT—3 RM. MOD. FLATS. 2 BEDS. new bldg.; I. C. sta. 2 blks.; gas, elec.; priv. bath; s. par. 434 E. 109th-st. Janitor. Pullman 9133 or Henry W. Johnson, Pullman 0549-4834.

4400 DREXEL-BLVD.

Beau. 2-3 rm. apts., new, very mod.; comp. furn.; gas, el., linen; bus, sur., L; reas. rts.

IRVING APARTMENTS.

4300 Drexel, unusually attractive furn. 2 rm. apts.; hotel service; reas.; bus, I. C. L.

TO RENT—BEAUT. FURNISHED 3 ROOM apt., sun par., private bath; excel. trans.; also suites with run. water; unusual opportunity. Kenwood 9083.

TO RENT—4328 OAKENWALD, KEN. DIST., 3 to 6 r., pr. baths, in-a-dor, sun p., stm., elec.; L. I. C. bus; $10-$18 wk. Atl. 0270.

TO RENT—4 RM. APTS. FURNISHED COMplete, 7420-34 Colfax-av. Agent on premises. Phone Saginaw 3740.

TO RENT—COMPLETELY FURN. 5 RMS. Hyde Park Apt., 3d floor. McGEOY, 5331 Harper-av. Ph. Dorchester 5178.

TO RENT—COMP. FURN. 3 RM. APT.; PRI. bath, pch.; I. C., L; 1st class place to live; quiet; adults; ref. 6238 Kimbark, office bell.

TO RENT—4140 DREXEL-BLVD. 2-3 RM. kitch. apts.; nicely furnished; $65-$100.

TO RENT—4 RM. APT., FUR., INC. LINEN, etc., $15 week. 4457 Oakenwald. Ken. 5917.

TO RENT—MICHIGAN, S. 5517: MOD. FUR. 3-6 r. apts.; bus, L surf.; rea. Went. 5069.

TO RENT—830 OAKWOOD, WINAMAC 2 R. pri. bath; plenty ht.; I.C., No.1 bus,L;reas.

TO RENT—LRG. RM., SUN PAR.; ALSO 3 r.; pr. bath; L, bus, sur. 4607 Grand-blvd.

TO RENT—3 RM. FURN. APT., $13 TO $15 week; all trans. 6401 Kimbark.

North Side.

NEW HERTHA APTS.

1 BLK. TO HOWARD L STA.

1705 Jonquil-ter., 1-2 room kitchenette suite, tile bath and showers, elevator service, bus at entrance. 1 blk. to surf. car line.

Sherburne Beach Apts.

EXCLUSIVE RESIDENTIAL SECTION.
4-5-6 room apartments, elegantly furnished, all outside light rooms, overlooking lake, near Granville L or bus passes door.
[illegible] SHERIDAN-RD. SHELDRAKE 3700.

CAMBRIDGE APT. HOTEL.

To Rent—Jan. 1, 1 and 2 rm. kitchnt. apts. Hotel service; 1 blk. to Lincoln Pk.; $75 and $100. 530 Diversey-pkwy. Lake View 6401.

IDANHA.

530 Melrose, beaut. new, furn. 1-2-3 rm. kts., gas, elec., laundry; nr. Linc. Park, bus, bdwy. cars; $12 wk. up. Wellington 5145.

FERNWOOD APT. HOTEL.

Home like, clean, well furnished 3, 4 and 5 room apts. 4048 Sheridan-rd. Bittersweet 3500.

FRONTENAC APTS.

Newly decorated and large, handsomely furnished 3, 4, 5, and 6 rms. 725 Irving Park-blvd. Phone Lake View 7672.

BEAUTIFUL 3 RM. APT.

Completely furnished; in new bldg.; 1 blk. Argyle L, bus, and lake; investigate. 5058 Kenmore-av., office.

4069 KENMORE-AV.

JUST COMPLETED: NEAR SHER. X. BUS: beaut. furn. 2-3 rm. apts.; bedrm. and in-a-dors; lt., gas, linens; maid service; reas.

TO RENT — 745 GORDON-TER., BEAUT. furn. 10 rm. apt., all lt. and sunny; 3 baths, rng. water in many of the rooms; grd. piano; can be used as pr. home or rooming house. Graceland 8712.

RIVIERA APARTMENTS,

4845 MAGNOLIA. SUNNYSIDE 1449.
1-2-3 rm. apts., with kitch., linen, lt. and gas free; low rates; bus, L, surface.

TO RENT—COMPLETELY FURNISHED 4 rm. apt., efficiency of 5, very desirable, all outside large rms., overstuffed, near high school, 3 kinds trans. 5666 Ridge-ave. Ph. Sunnyside 1179.

The New Cluxton Hotel.

7450 GREENVIEW-AV. SHELD 8404.
These ultra modern French renaissance apts. for rent at unheard of rates.

Must Sublease Immediately!

Marlborough, cor. Deming-pl., Lakeview: 3 large rooms, kitchen, grand piano; long lease. Apt. 2-M. Diversey 4400.

2 ROOM & KITCHENETTE.

Newly furn. apt.; all outside rooms; nr. lake; reasonable rates; immediate occupancy; bus and L 25 min. to loop. 5529 Kenmore.

FERNDALE APTS.

549 Aldine, 3300 N., beaut. furn. 2 r. kit., gas, elec., lin.; maid incl., $16-$18-$20 wk.; blk. bus, ½ blk. Broadway car. Bitter. 3610.

7735-57 SHERIDAN-RD.

Beaut. furn. or unfur. 2 and 3 rm. apt.; near lake; rd. transp.; in-a-dor beds; imm. poss. Agent on prem. all day.

3 ROOMS, 2 BATHS.

Kitchenette apt., newly and beautifully furnished, built-in bath, in-a-dor, fireplace, $85. [illegible] Lakewood-av.

TO RENT—NEW 5 RM. FURN. APT. SUNny, light; lease to Sept. 15; no children; will sell furniture and sublease; best bargain in city. Apply Sun., Mon. A. M. or evenings. [illegible] 5239 Winthrop-av.

TO RENT—SUBLEASE 723½ BARRY-AV., 2 rm. apt.; very light and large living rm.; dressing rm., bath, and large kitchen; $52.50. [illegible] janitor, 715 Barry-av.

ARGYLE SHORE APTS.

Furnished Apts. Hotel Service.
500 Argyle-st. Long Beach 7275.

1702 N. LA SALLE-ST.

Opp. Linc. Pk., new fur. dec. 1-2-3 rm. kit. apts., elev., md. ser., $13-25. W.D.Div.10534.

TO RENT — ATTRACTIVE, SUNNY 2 ROOM kitchenette; davenport, desk, fancy lamps, [illegible], quiet, clean; nr. L, bus, theaters; $80. Sunny. 7540. 4649 Malden, near Leland.

TO RENT—2-3-5 RM. KITNTS., CHILDREN welcome; weekly, monthly; reasonable; perfect home for visitor. Sunny. 5950. Another bldg., 521 Brompton-pl., 3500 North.

SWANVILLE APTS.

2 and 3 rm. furn.; light, gas, linen. 3534 Broadway. 822 Edgecomb. Bitter. 1600.

OVERLOOKING LAKE.

Two room kitchenette apt., ivory trim; shower bath. 1012 Loyola-av.

TO RENT — SHERIDAN SURF APTS., 421 Surf-st., nr. drive; very attract. furn. 1 or 2 rm. kitnt. apts., lge. dress. rm., bath, twin or dbl. beds. Call Buck. 5050 Apt. 307.

TO RENT—520 GALT-AV., HIGH GRADE 3 rms. and kit. apts.; comp. furn.; Wilson-av. dist.; $80. Sheppley Bros., Dear. 1416.

TO RENT—2 RMS., PRIVATE BATH, IN-A-dor beds; linens, utensils; nr. L, bus, surface. 5642 Magnolia-av.

TO RENT—1, 2, AND 3 RM. KITCH. APTS.; excellent loc. and transp. Sunnyside 3166. 840 Eastwood-av. Reas.

TO RENT—LA FAYE APARTMENTS, 4836 Magnolia; beaut. dec., 1-2-3 rm. kit. apts.; linen, lt., gas free; in-a-d.; $13 wk. up.

TO RENT—4 RMS., ST. HT., $55 MO. WILL sell bkkpg. outfit and make rent $48. Apt. 1, 2223 N. Clifton.

TO RENT—NR. LINC. PK., BEAU. FURN. 3 rm. sun par. apts., high grade bldg., $85. RICHTER. MAIN 0700.

TO RENT—836 GALT-AV., NR. LAKE, 3 R., new, furn.; liv. rm., bedrm., brkfst. rm., kit. Also 3-5 rms., unfurn.; 4400 N. Sunny 8042.

TO RENT—4864 MAGNOLIA, KITNT. APTS. in this new fireproof bldg., reas. wkly. rates; pri. baths, complete hotel serv. Sun. 7324.

TO RENT—FOR WINTER, TO RESPONsible people, 5 rms., sun p., newly dec., well furn.; good trans.; barg. $100 mo. Edg. 3004.

TO RENT—BEL PINE APTS., 456 BELmont, 1-2-3 r. furn. kitnt. apts.; maid serv.; nr. drive; elec., gas incl.; gd. trans.

TO RENT—432 SURF-ST., LANE COURT Apts. New bldg. 2 rms., all furn., $90 and up. See Mrs. Cornell, Apt. 104.

TO RENT—4 RM. NEATLY FURN. APT. new. dec.; Wilson-av. dist. Ravenswood trans.; imm. poss.; $80. Juniper 0931.

TO RENT—720 CASS; KIT. APTS.; TILE bath; w. dist.; unfur. 3 rm. kit., 2 beds. Superior 3041.

TO RENT—2 RM. KITCHENETTE, PRIV. ent. 3245 Broadway. Ph. Well. 1864.

TO RENT—FUR. AND UNFUR. 5 TO 21 rms. $60-$225. Hoyt, 39 E. Ohio. Del.1250.

TO RENT—4107 BROADWAY, 5 R.; PIANO, swr. mach., cuts, rms., [illegible] 4 rms. $16.

TO RENT—828 LELAND, POSITIVELY THE most beaut. desirable in city, for money.

TO RENT—3521 BROADWAY, FURN. NEW 4 rm. apt.; 2 bedrms.; $35 wk. Well. 6134.

TO RENT—3 RM. "W-I-N-S-T-E-R" APTS. complete. 1059 Foster, N. E. Cor. Winthrop.

TO RENT—3 R. FURN. APT.; PIANO; NR. Lin. Pk.; $25 wk. Linc. 0871. 628 Kemper.

TO RENT—NICELY FURN. 3 RM. APT. EX. trans. $80. Ravenswood 2522. 1344 Argyle.

TO RENT—5 LG. RMS., NEWLY DEC. NR. Pk. Gohn. 524 Diversey-pkwy.

TO RENT—1014 N. WELLS, MOD. 2-3-4 rms., new dec.; lndry. free; $10-$20; w.l.

TO RENT—FURNISHED FLATS.

North Side.

THE HIGHLANDS,

7455 Greenview-av., 1 blk. lake, bus, Jarvis L; res. neighborhood; 2-3-4 kit. apts., compl. furn.; fireproof bldg.; elevator service; $65 to $130 mo., including light, gas, service.

4501 Malden, newly furn. 2 and 3 rm. apts. $77.50 to $100 mo., including light, gas.

626 Gary-pl., beautiful 2 and 3 rms. and sun parlor; new, furn.; 2 in-a-dor beds; $77.50 to $95. Rogers Park 6100.

HAZELTON APTS.

1 rm. Pullmanettes; elevator service; luxuriously furnished; strictly private; $72.50 and up. 941 Galt-av. Edgewater 5983.

816-820 WAVELAND-AV.

1 AND 2 ROOM KITCHENETTE APTS. EACH WITH PRIVATE BATH.
Near L surf., N. Side bus, and lake. Each apt. has been newly decorated and is equipped with an in-a-dor bed; all furniture new.

$67.50 MO. FOR 1 ROOM.
$75 MO. FOR 2 ROOMS.

Apply at office in building on premises.

3161 HUDSON-AV.
3 ROOM APT.

Very attractive layout, including bedroom in brand new bldg.; close to Belmont Harbor. Beautifully and completely furnished. Call

GEO. M. FORMAN & CO.,

3152 Sheridan-rd. Wellington 3000.

WALK TO LOOP.

9 BLOCKS NORTH.
1 BLOCK E. OF MICHIGAN.
Newly furn. large 1 rm. kitchs.; acc. 2 or 3; $18 to $20 per week. Linens, light, gas, silver, maid service included. 195 E. Chestnut-st.

MODERN—NEW—FIREPROOF—

WILSON APT. HOTEL

4554 MALDEN-ST., S. W. COR. WILSON. Sun parlor suites with kitchenettes; $90-$100; single rooms, $67.50-$80 mo.; complete with kitchenettes; Will. L. bus.

596 HAWTHORNE-PL.

3400 Broadway, new hotel kitchenette apt. bldg.; priv. bath, dressing rm.; no court; sun in every apt.; all front view; bus, surf. and L; 20 min. to loop; $75 up, wkly. or mthly.

Northwest Side.

TO RENT—2 RM. FURN. APTS., $65 UP; overstf. fur., Rav. L, Rock. sta. Rav. 4950.

West Side.

1 ROOM BACHELOR APT.

Best maid service; excel. trans. Inquire office back in court of bldg. 4840 W. Madison.

TO RENT—MIDDLE AGED MAN DESIRES to have married couple share completely furnished, heated flat, or will sublease modern apt. Apply 1st flat, 2612 S. Millard-av. Rockwell 4317.

TO RENT—RMG. HSE., CORNER, 8 RMS., or part; A1 trans. 1658 Park-av. Van B. 7095.

TO RENT—MOD. 3-4 RM., SUN PAR., IN-A-dor bed, 3 closets, new furn.; exceptional offer. COOPER, 246 N. Central-av., Austin.

TO RENT—4 RM. 2D APT., WELL FURN., stm. ht., [illegible] service; nr. trans. Jan. 15 to Apr. Call after Thurs. Austin 0487.

TO RENT—2-3 RM. KIT. APTS., RICHLY furn.; new, fireproof. 5601 West End-av.

TO RENT—4900 WASHINGTON-BLVD., 2 rm. kit. Ph. Crawford 2557. See janitor.

Suburban.

OAK PK.—GAYLORD APTS.

Finest new, furn. 2 rm. and kit.; 1 blk. L X. 20 m. Lp.; str. w. Plaza Hotel; imm. poss.; $75 up; sht. ls. 116 S. Maple, Oak Pk. 7825.

TO RENT—STORES—DOWNTOWN.

LAKE AND WELLS.

Next to N. E. cor., 20x135 ft. and basement; 20x22 ft. balcony office; alley entr.; elevator; irg. display window; immed. poss. Call MR. BEAN. Harrison 9120.

MORRISON HOTEL.

Now making leases for desirable stores in the new building, Jan. 1 occupancy. Apply administration office, Morrison Hotel.

TO RENT—BEST TRANSIENT TRADE, COR. on upper Mich.-av.; store and bas.; poss. in reasonable time. Mr. Born, Superior 4373.

TO RENT—STORES—SOUTH.

1034 E. 63D-ST.

16x70, 16 mo., $225 per mo.
J. N. McMINN & CO., Fair. 10396-7.

TO RENT—E. 55TH-ST., NR. DREXEL-AV., modern building, large store, reasonable rental. J. C. WILKINSON & CO., 907 E. 55th-st. Dorchester 7772.

TO RENT—LARGE STORE, DOUBLE WINdows. 256 E. 35th-st. New bldg. Phone Albany 6047 or West 1985.

TO RENT—925 E. 47TH-ST., WELL LOcated, suitable any high grade bus. FLANDERS REALTY CO., 4700 Ingleside.

TO RENT—2133 INDIANA-AV., $125.
T. E. Wells & Co., 76 W. Monroe. Sta. 4240.

TO RENT—4660 S. STATE, NR. BUSY trans. cor.; stm. ht.; live spot for any bus.

TO RENT—333 W. 63D, L STA., READY TO wear, radio, dry goods. Wentworth 8604.

TO RENT—301-307 E. 31ST.
T. E. Wells & Co., 76 W. Monroe. Sta. 4240.

TO RENT—STORES—NORTH.

3814 BROADWAY,

adjoining Chateau Theater. Large store; excellent location for dry goods, gents' furnishings, or gift shop.
WM. H. MULHOLAND COMPANY,
731 Sheridan-rd. Buckingham 3060.

TO RENT—CHATEAU THEATER BLDG., Grace-Broadway; 2 lg. stores with candy-ice cream fixt.; new small store; sep. office, washroom inc.; livable rent. L. V. 0390. Bit. 4655.

Division S. E. Cor. Sedgwick.

Transfer corner, live bus. center. LOUIS SALINGER, 900 Burnham bldg. State 3636.

TO RENT—STORE; EQUIP. FOR MFG. radio or retail groc.-mkt., or rest. Gd. loc. Near L trans. cor. Dear 6965.

TO RENT—STORES, NEW BLDG., CORNER Wellington-Seminary, suitable for grocery, delicatessen or tailor. Rogers Park 6100.

TO RENT — SUITABLE FOR SANDWICH SHOP IN WILSON-AV. DISTRICT. PH. EDGEWATER 5017. A. J. BECK.

TO RENT—STORE, 1963 WILSON-AV., CORner of Robey, $60. Lake View 6480.

TO RENT—1145 BERWYN, COR. 1129 BERwyn, 15x50. Arco htr. Lake View 6480.

TO RENT—5409 N. CLARK AT BALMORAL, large store, mod., front. Rand. 1472.

TO RENT — BARBER SHOP, WILSON-AV. DISTRICT. TEL. EDGEWATER 5017.

TO RENT—STORE, 50X65, 2356 LINCOLN-av. Immed. poss.; $125. Diversey 9882.

TO RENT—STORES—NORTHWEST.

TO RENT—LARGE AND SMALL STORE ON Irving Park-blvd., nr. Milwaukee and Cicero-av.; fine location; great opportunity for dry goods man. SMITH & WICKERSHAM, 4728 Irving Park-blvd. Ph. Kildare 5971.

TO RENT—2 STORES, BUTCHER, BAKERY only; 7 for any bus. 5138-42 Fullerton-av.

TO RENT—STORES—WEST.

TO RENT—179 N. CICERO-AV., HIGH class store; suitable for any high grade business. For further information call G. H. GOTTSCHALK & CO. Franklin 2800.

TO RENT—STORES—SUBURBAN.

HEATED STORE.

In growing district, suit. for delicatessen, tailor, haberdashery, ladies' wear, barber or grocery; low rental.

JOHN F. HAHN, INC.,

1619 Sherman-av. Evanston.
Rogers Park 5116. University 2382.

EVANSTON STORES.

In growing Main-st. district, suitable for dry goods, haberdashery, ladies' wear, shoe store, grocery, market; steam heat; moderate rental. For particulars call

JOHN F. HAHN, INC.,

1619 Sherman-av. Evanston.
Rogers Park 5116. University 2382.

TO RENT—WE HAVE THE MOST ATTRACtive 50 ft. display corner in Evanston, suitable for Florida scenic land advertising. Flossy Dental Co., Davis-st. and Sherman-av., Evanston. Phone University 162 and 4222.

TO RENT—OFFICES AND SHOPS.

Central.

TO RENT—BEAUTIFULLY FURN. SUITE with private office and limited steno. serv. $70 per mo. Inquire Rm. 1002, Century Bldg. Ph. Harrison 4215.

TO RENT—184 W. WASHINGTON-ST., COR. Wells-st., daylight offices for all lines of business; attractive rental. MILTENBERG & GUETTEL, 108 S. La Salle.

TO RENT—OFFICE IN MOST CONVENIENT locality on N. Michigan-av., cheap. Call Superior 7900.

TO RENT—PRIVATE OFC. DESK SPACE, MAILING ADDRESS, $5 MO. AND UP. EDMOND OFF. SERVICE, 20 E. JACKSON.

TO RENT—PRIVATE OFFICE WITH SERVice. 359 N. Clark, Rm. 303; reasonable. Call after 1 p. m. [illegible], Superior 5443.

TO RENT—OUTSIDE FURN., NEWLY DEC. priv. office off recep. rm.; tel., steno. serv. opt. State 3284.

TO RENT—FURN. PRIVATE OFFICE, ALL services. Gentile; reasonable. 1209 Conway Bldg. Franklin 5148.

TO RENT—LIGHT PRIVATE OFFICE; VERY low rent to desirable tenant. 19 S. La Salle, Room 1205.

TO RENT—MAHOG. FURN., PRIVATE OF. fice and desk rm. R. 1114, 127 N. Dearborn.

TO RENT—3 RM. OFC., 109 N. DEARB. $50. Partly furn. or unfurn. Roosevelt 2022.

TO RENT—DESK SPACE, MAH. FURN., $15; ph. serv. incl. 118 N. La Salle, R. 200.

TO RENT—DESK SPACE INCLUDING DESK, also service, $16 month. State 4827.

TO RENT—DESK SPACE, FOOD PRODUCTS bldg., [illegible] N. Wells-st., Rm. 214.

TO RENT — MAH. DESK IN DES. OFF. alone; serv. if wtd. 818, 110 S. Dearborn.

TO RENT — SPACE WITH DESK; MAIL hdqtrs. 564 Monadnock bldg. Har. 6687.

TO RENT—OFFICES AND SHOPS.

Central.

TO RENT—IN THE TRIBUNE TOWER, outside office space—unsurpassed for light, air, service and appointments. All-day parking facilities. Space divided to suit; mahogany trim, cork carpet, awnings, window shades, etc. Price reasonable. Apply to Holmes Onderdonk, Manager, R. 1229 Tribune Tower. Telephone Superior 0100.

DUNHAM BUILDING.

READY FOR EARLY OCCUPANCY.
OHIO-ST., NEAR LAKE SHORE-DR.
FOR PARTICULAR TENANTS.
UNUSUAL DAYLIGHT OFFICE SPACE.
BEST OF SERVICE ASSURED.
ALL AT MODERATE RENTALS.
PARTICULARS CHEERFULLY GIVEN BY

BOWES REALTY CO., Agts.,

360 N. MICHIGAN-AV. DEARBORN 8750.

ST. CLAIR BLDG.

To Rent—Attractive offices; units of 500 to 12,000 sq. ft.; half loop rentals; beautifully finished; fine light; near Wrigley, Tribune, and Central Life Bldgs.; on Erie-st. at Michigan-av.; North Central postoffice in bldg.

EDWIN J. BOWES JR. & CO.,

111 W. Monroe-st. Rand. 5075.

HARTFORD BUILDING

S. W. CORNER DEARBORN AND MADISON, AT THE VERY CENTER OF THE LOOP.
Excellent suite, reception room, and two private offices; also one large suite and a small single office; very reasonable; good light and service.
Room 402, 5 S. Dearborn. Central 6637.

TO RENT—A FEW DESIRABLE OFFICES IN WRIGLEY BUILDING. WINSTON & CO., AGENTS. SUPERIOR 8102.

CHICAGO STOCK EXCHANGE BLDG.,

30 N. LA SALLE-ST.
A few desirable offices; $60 and up.
JUDSON F. STONE, AGENT,
Main 1776. 30 N. La Salle-st.

TACOMA BUILDING,

5 N. LA SALLE
Well lighted offices and suites at $50 to $185 per month. Apply Room 1010.
THE UNIVERSITY OF CHICAGO. Frk. 3461.

MALLERS BLDG.

S. E. COR. MADISON AND WABASH.
Large and small space; immediate poss.
APPLY AT OFFICE OF BUILDING.
Room 1216. Central 5473.

MORRISON HOTEL.

6,000 sq. ft. floor space mezzanine floor, suitable for clubrooms or real estate office; 6 large windows on Madison and Clark-sts. Apply administration office.

REAPER BLOCK,

N. E. corner Clark and Washington; corner suite: 3 private offices and reception.
JUDSON F. STONE,
Main 1776. 30 N. La Salle-st.

U. S. EXPRESS BLDG.

60 W. Washington; offices, $27.50 and up.
JUDSON F. STONE, AGENT,
Main 1776. 30 N. La Sallest.

AUDITORIUM BLDG.

PRIVATE OFFICES, $15-$40-$90.
431 S. Wabash-av. Harrison 0134.

TO RENT—SUBLET, SACRIFICE 2,000 SQ. ft. office space, new bldg., best loc., N. Michigan-av. Also 1,200 sq. ft., best S. Michigan-av. space. Inq. 1814 McCormick Bldg.

TO RENT—3,000 SQ. FT. HIGH GRADE OFfice space, fronting 130 ft. on Mich.-av.; low rent; poss. now.
JOHN R. MAGILL & CO., 35 N. Dearborn-st.

Outlying.

TO RENT—HOYBURN BLDG., 617 DAVIS-st. Offices; light and roomy; elevator service; fine location; very reasonable rental.
JOHN F. HAHN, INC., 1619 Sherman-av.

TO RENT—PHYSICIAN'S OFFICE, DESIRable location; rm. adjacent to a dentist; over corner drug store. 3901 W. Division-st.

TO RENT—4 RMS., 3934 SHERIDAN-RD., 2d, at L; $67.50. Lake View 6480.

TO RENT—2355 BELMONT AT WESTERN and Clybourn, $15. Lake View 6480.

TO RENT—FLOORS AND LOFTS.

EAST OHIO BUILDING
469 E. OHIO-ST.

FLOORS, 17,000 sq. ft. to ea. floor.
200 lbs. floor load.
2 passenger elevators.
Large freight elevator.
Sprinkler system; good light.
Adequate transportation facilities.
All day parking facilities.
Adaptable for furniture business or
Electrical companies, etc.
Reasonable rentals to desirable tenants on leases 2 to 5 years.
Available now.
Inquire of.
WILLOUGHBY & CO., Exclusive Agents,
77 W. Washington-st.
Central 5050.
We invite brokers' co-operation.

TO RENT—2 FLOORS, EACH 8,000 SQ. FT., new, fireproof, 7 story, elec. elevator, splendid general office space; no columns; $1.25 per sq. ft. 1338 S. Michigan-av. Apply HENRY J. SCHLACKS, 721 N. Michigan-av. Superior 7560.

TO RENT—630 S. WABASH, 2D FL., 10,000 sq. ft.; open space; freight and pass. elevators; steam heat; sprinkled; poss. now.
JUDSON F. STONE, AGENT,
30 N. La Salle-st. Main 1776.

TO RENT—WEST SIDE, NEAR LOOP, WELL lighted space, sprinkled and heated; electric freight and passenger elevators.
15,000 SQUARE FEET.
522 S. Clinton-st. Phone State 3452.

TO RENT—COR., 2D FL., NEW CONCRETE bldg., 75x100; close in West Side; st. ht.; elec. elev.; cheap rent. Apply 812 First National Bank Bldg.

TO RENT—DAYLIGHT FLOORS; CLOSE-IN N. Side; 8,700 ft. ea.; mod., mill constr., sprink. bldg.; poss. May 1; 50c ft.
PAUL C. LOEBER & CO. Ph. Frank. 0757.

TO RENT—1ST FLOOR AND BSMT., 50X 100, close in North; reas. rent. E. N. DUERLEIN & CO. Franklin 4860.

TO RENT—LOFTS AND MFG. BUILDINGS. State requirements to submit list.
OGDEN, SHELDON & CO., 192 N. Clark-st.

TO RENT—FLOOR, 25,000 FT., 250 LB. floor load; light 4 sides. Belt switch. WM. KAPLAN, 36 S. State-st. Cent. 4459.

TO RENT—1ST FLOOR AND BSMT., 5,000 sq. ft., nr. loop, $200. Frank. 4860.

TO RENT—MFG. PROPERTY.

TO RENT. FOR SALE.

TAKEN FOR BANK DEBT.
Four story modern mfg. bldg., 106,000 sq. ft., in sections 9,000 and 18,000 sq. ft. Fine light. Heating system and spkld. Ins. rate 8c. Rent 45c sq. ft. Will sell for $235,000. Former owner asked $325,000. Very easy terms.

EDWIN J. BOWES JR. & CO.

111 W. Monroe-st. Rand. 5075.

TO RENT—5,000 SQ. FT. AND UP, 1ST FL., spkld., C. J. switch; 25c unheated, 32½c heated. Or will build.
CENTRAL MANUFACTURING DISTRICT.
1305 First Nat. Bank Bldg. Rand. 2235.

TO RENT—5 MILES N. W., 1 STY. FACtory, steel trusses, especially high ceiling; exc. light, htg. plt., room for exp. May install switch. S. A. Teich & Co. Rand. 3434.

TO RENT—OR SALE—100,000 SQ. FT., ON trk., mile from Loop, 20c net; imm. poss. CHANDLER & MONTAGUE, Rand. 1828.

TO RENT — 8,000 SQ. FT., DAYLIGHT space, with live steam and power, cheap. DUERLEIN. Franklin 4860.

TO RENT—ON TRACK, 1ST FLOOR, 9,000 sq. ft., 25c ft. Frank. 4860.

TO RENT—BUILDINGS.

TO RENT—3 STY. & BSMT. BLDG., 20X100, Kinzie-st., near State; htg. plt., elev.; low rental. Imm. poss.
ALEX FRIEND & CO. [Rose],
29 S. La Salle-st. Randolph 4916.

TO RENT—OR SALE—NEW ONE STORY bldg., on car line, 9,000 ft., light 4 sides; toilets, skylight; attractive terms.
WM. KAPLAN, 36 S. State-st. Cent. 4459.

TO RENT—CORNER 1 STORY BLDG., 10,000 sq. ft., truss roof, high ceiling, heat. plt.; $300 mo.; near loop; poss. at once. HART & WHETSTON, Franklin 1186.

TO RENT—BLDG., 90,000 FT., 1 STORY, sprink., switch trk.; rental 20c ft.; long tm. WM. KAPLAN, 36 S. State-st. Cent. 4459.

TO RENT—WAREHOUSE, 40TH AND MICHigan. W. W. Tarr Co., 135 S. State. Randolph 0474. Mr. Gardner.

TO RENT—ON TRACK, 1 STORY BLDG., 25,000 sq. ft., 25c ft. Franklin 4860.

TO RENT—HALLS.

TO RENT—BEAU. BALLROOM AND RECP., incl. lg. studio; low rent. Chateau Theat. Bldg., Broadway-Grace. L.V. 0390. Bitt. 4655.

SAFES.

40 USED SAFES FROM OLD WATER-ST. Market—For sale—Cheap. Herring-Hall-Marvin Safe Co., 223-225 W. Lake-st.

PRE-INVENTORY SALE OF NEW AND used safes. SABATH, 172 W. Lake-st.

REAL ESTATE FOR SALE.

CENTRAL.

FOR SALE—AN UNUSUAL OPPORTUNITY, loop property for less than the ground is worth; 2 store and bsmt.; 6,000 ft., 20 yr. financed 5%. By owner, Wulf, 205 S. Halsted.

APARTMENTS—SOUTH SIDE.

NEW SIX

flat; four and five room apartments; convenient to the Illinois Central depot; will trade for a bungalow or two flat or sell with $5,000 cash.

GLATT & PRICE,

6827 Stony Island-av. Dorchester 8800.

FOR SALE—PRAIRIE-AV., NEAR 43D-ST., 18 apts., all modern; rental $13,080 per yr.; low rents; price $75,000.
W. H. BOWERS & CO.,
Calumet 0983. 6 E. 31st-sts., n. e. cor. State.

FOR SALE—TO COLORED, BRICK 2 FLAT and basement, stove and furnace heat; rent $95 per month; price $6,500; $1,000 cash required. Lincoln State Bank, Real Estate Dept., 11 E. 31st-st.

FOR SALE—2 FL. BR. BLDG., 5-6 RM., ST. h., slp. pch., 2 car gar.; oil burner; with lot 50x180. Owner. Reas. Englewood 0664.

FOR SALE—BY BUILDER, NEW 2 FL. MOD.; no assmts.; only $15,000; cash $1,000. See owner in bdg., 1st fl. 7139 Rhodes-av.

FOR SALE—6 FLAT, WOODLAWN, $30,000; rent $5,700; 1 5, 5 6s. FRANK K. REILLY & CO., 6202 Cottage Grove.

FOR SALE—NEW 2 APTS., ALWAYS BEST buys on south side. FROST BLDG CO., 7525 Stony Island-av. Hyde Park 2007.

FOR SALE—OR EXCHANGE—NEW MODern 3 apt., in Woodlawn; sun parlors; slp. pchs.; 1st mtg., $13,000. Call Hyde P. 2976.

FOR SALE—2 FL. COR. 76TH & VERNON. Cor. lot 50x125. Price $16,500.
J. J. DEVINE & CO., 834 E. 47th-st.

FOR SALE—HIGH CL. HYDE PK. 27 APTS. 4-5-6; exc. loc. and trans.; inc. $34,000 yr. will consider lands. Address E 137, Tribune.

APARTMENTS—NORTH SIDE.

FOR SALE—8 APT., NEAR ASHLAND AND Summerdale, 75 ft. lot, furnace and stove heat; nice light flats; rents $4,600; can increase; price only $40,000; a snap. Address N E 147, Tribune.

FOR SALE—CHOICE 6 FLAT, BRK., 6 RMS. ea.; Wellington, nr. Halsted; stm. ht.; 4 car brk. gar.; lot 50x125; paved alley; price $48,000. E. G. PAULING & CO., 5 N. La Salle-st.

2 FLAT BRK. E. OF CLARK.

N. of Montrose; 6-7 rms., 2 car garage. Price $17,500. Address N T 321, Tribune.

FOR SALE—6 APT. BLDG., BRICK, SHERIdan-rd., modern in every respect; income $10,000 year. LAVENDER & CO., 721 N. Michigan-av. Sup. 7355.

FOR SALE—$20,000 CASH, BAL. MTGE., buys beautifully appointed Duplex apt. bdg. in gold coast netting purchaser good returns on investment. Address N P 164, Tribune.

FOR SALE—REAL 12 FLAT IN EDGE.; will trade for vacant or improved.
J. HAMMAR, 1520 Devon. Sheld. 8604.

FOR SALE—COR. 12 APT.; CHOICE LOC. Edge.; excel. buy; cash only; req. $30,000. HEYDA & KANE, 1413 Lunt. Briargate 0678.

FOR SALE—3 STY. BRK., NR. CLARK AND Bryn Mawr, 3-5-6 rms., furn. and stove; 2 car gar.; pr., $15,000. Terms. 5536 N. Clark.

FOR SALE—NEW 2 FLAT, 3 BLKS. L STA., h. w. ht.; only $14,900; terms; $2,500 cash; bargain. Address L L 574, Tribune.

FOR SALE—NEW SUN PARLOR 3 APT., NR. L, bus, and cars; consider trade for 2 apt. or residence. Sheldrake 9102.

FOR SALE—2 STORY FRAME ON BRICK, 5 and 6 rms.; sell reasonable for cash. 3735 N. Marshfield-av. Wellington 8098.

APARTMENTS—N. W. SIDE.

FOR SALE—$10,000 CASH, $200 MO. BUYS new stm. htd. 10 flat, s. e. cor. Dakin and Laramie; 2 car brk. gar.; price, $55,000. Want offer. Forest 3123.

FOR SALE—BEAUT. COR. BLDG., 4 FLAT apt., ht., 3 car garage, 4101 N. Austin-av.

BUSINESS PROPERTY—SOUTH.

COTTAGE GROVE-AV.

4346 Cottage Grove, large store rooms in rear, large display window, 4 flats above, steam ht., elec. lts., oak flrs. A real buy with $4,000 cash. See

HOBBS & GRUBB, INC.,

446 E. 47th-st., Atl. 4610-11-12.

2 STORES, 10 FLATS.

State-st. near 23d-st.; rental $5,400 per annum. Stove heat. Price $33,500; $10,000 cash.

R. M. O'BRIEN & CO.

3457 Indiana-av. Douglas 1588.

$2,500 CASH

will buy brk. store and 3 flat on State nr. 43d; stove, elec., hardwd. throughout. Mr. Holzhall, H. T. Coleman & Co., 5857 S. State, Wentworth 5702.

BUSINESS PROPERTY—S. W.

FOR SALE — 3 STORY STONE FRONT building, stove heat, 1 store, 4 flats; rent $1,680 per year; lot 25x100; price $12,500. Located 2888 Archer-av. Owner, GEORGE STEPHAN, 2886 Archer. Lafayette 6956.

BUSINESS PROPERTY—NORTH.

An Exceptional Location

CAN BE BOUGHT FOR LESS THAN GROUND VALUE. Land 100x150 ft. Sheridan-rd., within 200 ft. of intersection of Wilson-av. West side of street. Pres. impt. 2 stores and 6 apts. Will consider 99 year lease. MARK LEVY & BROTHER, 140 S. Dearborn.

FOR SALE — BARGAIN — OLD BAKERY stand, 4 story brick bldg., store and 4 flats, 5 and 4 rms.; also 2 story frame. Store and 5 and 2 rms. and double brick garage. Rents $4,572 yrly. Price $30,000. Cash $10,000. Sedgwick-st., nr. Division-st. FRANK BECK, 2014 IRVING PK.-BLVD.

FOR SALE—OIL STATION SITE ON PAVED full section line, just off double section corner; sacrifice only $7,500; worth considerably more; cash, $1,500. This is your chance to make a big profit. Act quick. Address L L 579, Tribune.

Heart of Wilson-av. Dist.

164 ft. Broadway frontage; 99 year leasehold; nr. Uptown Theater; Florida owner wires to sell; pr. $100,000. E. P. Lundstrom, 4554 Broadway. Edgewater 7330.

BUSINESS PROPERTY—N. W.

FOR SALE—3 STORES ON CENTRAL-AV.; a real bargain; new bldg.; splendid location; ready to occupy; price, $18,000 and only $6,000 cash.
OLIVER L. WATSON & SON,
5624 Irving Park-blvd.

FOR SALE—MODERN BRK. STORE, 2 FLT.; $17,500. 4915 Irving Pk. Pal. 3311.

BUSINESS PROPERTY—WEST SIDE.

FOR SALE — COR. SPAULDING-15TH-ST., store and 9 flats, rts. $5,600 yr., only $47,500. MORRIS REALTY, 1141 S. Crawford.

HOUSES—SOUTH SIDE.

A Home to Be Proud Of.

7 rms., 2 toilets, hot water ht., radiators enclosed in metal humidors; instantaneous hot water heater; step-saving kitchen; side drive, 2 car hot water heated garage with wash block in yard; very deep lot; $5,000 cash, bal. can be arranged to suit; business reasons for selling. 7340 Calumet-av.

FOR SALE—BEAUTIFUL 10 ROOM RESIdence in Jackson Pk. Highlands, 50x134 garage, side drive, oil burner, 2 baths and all other modern conveniences; 2 blks. to I. C. depot, 3 blks. to surf. Must be sold quick. Price $35,000. Easy terms.
JAMES G. BARSALOUX, INC.,
1501 E. 63d-st. R. 0010.

FOR SALE—40 FT. FRONTAGE ON KENwood-av., So. of 55th; 10 rm. modern brick house; priced right.
C. W. HOFF & CO.,
Hyde Park 3120. Mrs. Barton.

FOR SALE—I AM OFFERING AN EXCEPtional bargain in my 9 room modern detached brick home on University-av., near 53d-st. Address B N 386, Tribune.

FOR SALE—NEW 5 RM. BRK. BUNG., $500 down, $60 per mo.; gd. trans. J. L. HESS. Midway 0050. 2257 E. 71st-st.

FOR SALE—4415 MICH., 14 RM. STONE frt. res.; fur. or unfur.; h.w. h.; 2 car gar.; kit. apts.; 6 baths; gd. inc.; reas.; going Fla.

HOUSES—NORTH SIDE.

6 ROOM HOME

on Glenlake, nr. Glenwood; stucco on brk., 33x125; large, light rms., h. w., oil heat; every mod. imp.; garage; $20,000; terms. Sheldrake 6605.

FOR SALE—6 RM. HELLA. HOUSE, ON 30 ft. lot; hdwd. flrs., furn.; gar.; price $9,500; cash $2,500. Call Ravenswood 8818.

HOUSES—NORTHWEST SIDE.

Attractive Brick Residence
AT SAUGANASH

has 5 sided sun room connected with living room, open fireplace, built in book cases, commodious dining room, special cabinet in kitchen, 3 splendid chambers, tiled bath, 57 ft. lot, on paved street; splendid value at $18,000, on easy terms.
KOESTER & ZANDER, 27 W. Washington. Sauganash Office—Kostner and Thorndale.

$500 DOWN PAYMENT

buys fine new 5 rm. frame bungalow; furn. heat; 30 ft. lot; well loc.; act quick. Ray W. Summe, 5613 Lawrence-av. Pal. 0000.

FOR SALE—IF YOU ARE RESPONSIBLE and have a steady position I will take $250 cash and $46 mo., inc. int., for my mod. 4 rm. bung. G. C. HERRIN, 2651 New England-av. Columbus 10252.

FOR SALE—$950 DOWN BUYS 7 R. HOME, oak trim. 2314 N. Central Park. $8,750. Owner, Graceland 2444.

VACANT—SOUTH SIDE.

FOR SALE—BEVERLY PARK HOMESITES, $3 down, $690 each, $3 a week.
FRANK DE LUGACH, Owner,
9349 S. Western-av. Phone Beverly 7067.

FOR SALE—6137-39 KENWOOD-AV., 52X 153; ripe for apt. bldg. or hotel.
CHATAIN & CO., Midway 8745.

FOR SALE—S. W. COR. 102D-LEAVITT-ST., 51x175 ft., all imp.; choice highly restricted res. cor.; $200 ft. O. D. Reed, 1402 E.47th.

FOR SALE—LOT 40 FT., CHAMPLAIN, AT 80th. Everts, 2514 Wentworth-av.

REAL ESTATE FOR SALE.

VACANT—SOUTH SIDE.

VACANT BARGAINS.

E. 71st-st. business corner, 125x100, ripe for improvement; quick sale; $150 per ft.
E. 71st-st. business corner, 160x100, $150 per ft.
Vincennes-rd., 75x160, near 75th-st., $75 per ft.
Wentworth-av., 50x125, near 53d-st., $50 per ft.
Yale-av., 75x160, near 76th-st., $40 per ft.
Winchester-av., near 80th-st., $45 per ft.
Lincoln-st., near 80th-st., $45 per ft.
Honore-st., near 81st-st.; want offer.

Wade F. McNamara & Co.,

344-46 E. 71st. Stewart 4041. Vinc. 8020.

ASHLAND-AV. CORNER.

82d-st., 48x107; has a great future; price $35,000; terms; chance for quick profit. E. G. RENESCH & CO., 1738 W. 79th. Tri. 3252-53.

FOR SALE—THE LAST EXCLUSIVE WOODed lot, fronting beaut. golf course; easy terms; restricted; refs. req.; also 2½ acres located on R. R. switch, near 107th-st. Quick action. Address N C 111, Tribune.

FOR SALE—ENTIRE BLOCK, 600 FT., ON Western-av. and 170th-st.; low price for quick sale.
MADDEN BROS., 140 S. Dearborn-st.

FOR SALE — PAXTON-AV., NR. 69TH-ST. Ideal 3 apt. loc., 37½x187. See this and you will buy. Midway 7530.

VACANT—SOUTHWEST SIDE.

FOR SALE—50 FT. ON W. 59TH-ST., S. frt., 225 ft. W. of St. Louis-av.; $110 ft.; mtg. $1,000. F. A. SHIVELY & CO., 3410 W. 63d-st.; Prospect 9059.

FOR SALE—CORNER LOT, 45X125, 47TH, west of Western, by owner. Lafayette 2927.

VACANT—NORTH SIDE.

BEST BUY ON N. SHORE.
6 RESIDENCE LOTS.

Less than acreage prices. Will sell all or part of my fine residence lots at prices less than adjoining acreage can be bought for. Adjoining car line; near new L station. Only $250 cash on each lot. Address L T 420, Tribune.

FOR SALE—66 FT. COR. AT WASHTENAW and Farwell. Price $7,000. Half cash, balance in 2 years.
MR. McCARTHY, OWNER, SHELD. 8300.

FOR SALE—3 APT. LOT, 2 BLKS. FROM Howard L express station, nr. beach, park, good shops, B. & K. new theater; fine bargain; $175 a ft. Address K G 272, Tribune.

FOR SALE—MY 35X125 APT. LOT; 3 BLK. to transp; $995; terms; a rare bargain. Address L L 578, Tribune.

FOR SALE—93X155 APT. SITE, NEAR DEvon, ripe to improve; excellent transportation, 1622 Devon. Rogers Park 4142.

FOR SALE—3 LOTS, 33X125, HALF BLK. L sta., $1,225 ea.; terms; sell one or all. Address L L 576, Tribune.

FOR SALE—BEST BARGAIN FOR 100X150 ft. Kenmore Apt. Hotel site. See PAUL E. HARTUNG & CO., 1120 Granville.

FOR SALE—MY 66X125 FT. LOT; FOSTER-av., 3 blks. L sta.; $2,450; cash, $600 down; terms. Address L L 580, Tribune.

FOR SALE—3 LOTS, 33X125; RIPE FOR apts.; 2 blks. L sta.; $1,395 ea.; terms. A rare barg. Address L L 575, Tribune.

FOR SALE—MY 33X125 FT. APT. LOT, 3 blks. L sta.; $1,375; terms. A rare bargain. Address L L 577, Tribune.

FOR SALE—50 FT. BEACON-ST., NR. WILson; $30,000. E. P. LUNDSTROM, 4554 Broadway.

VACANT—NORTHWEST SIDE.

INVESTORS.

Start the new year right. Own a piece of property in Chicago, predicted to be 5,000,000 by 1935. Thousands are making fortunes. Why not you? My property only 9½ miles from the Loop, near Harlem-av., schools, churches, stores, and 7c transportation. Just think of it! Lots, 30x125, in fast growing, built-up section, only $600; $150 cash, balance to suit. No brokers. Address L T 353, Tribune.

FOR SALE — $900, TWO BOULEVARD lots overlooking golf club, with sewer, water, sidewalks in and paid for. Will sell one or both. Cash or terms. No brokers. Address H X 404, Tribune.

FOR SALE—60 FT. CHRISTIANA, NEAR Ardmore; $3,800; cash $500; am owner. Address E 54, Tribune.

REAL ESTATE—MFG. PROPERTY.

FOR SALE—66,534 SQ. FT., 3311 W. 47TH-st., 3 st. and bsmt. mill spkld C. J. switch. Or will build to suit, on easy terms.
CENTRAL MANUFACTURING DISTRICT,
1305 First Nat'l Bank Bldg. Rand. 2235.

FOR SALE—961 MONTANA-AV., 18,000 FT., 2 story and bas. bldg.; ideal location; bargain; present leases net 10%.
J. P. STRICKLAND & CO., HARR. 8744.

FOR SALE — 11,000 SQ. FT. FACTORY on switch; additional ground.
J. H. VAN VLISSINGEN & CO.,
39 S. La Salle-st. Randolph 4042.

OUT OF TOWN FACTORIES.

Wonderful values; all sizes types. FANTUS SERVICE, 1325 S. Oakley. Canal 2900.

FOR SALE — FACTORY SITES OR RAILroad switch; low prices to close account. CALLISTUS S. ENNIS CO., 112 W. Adams.

FOR SALE—WELL BUILT BUILDING, 6,000 sq. ft., nr. loop; attract. price.
E. N. DURLEIN & CO., Franklin 4860.

FOR SALE — NEW ONE STY. 27,000 SQ. ft., adjoins 100x175 vac. 4959 Lake-st.

REAL ESTATE—OAK PK., AUSTIN.

W. H. WRIGHT & CO.

Owner bought elsewhere gives us $2,000 CUT in price—makes this home REAL BARGAIN. Side entrance 6 rm. stucco, with SUN PARLOR and SLEEPING PORCH. Handy kitchen. "Pullman breakfast rm." HOT WATER [oil] HEAT. Also 2 CAR GARAGE. Now only $14,500, on your terms.
AUSTIN OFFICE—5613 W. LAKE-ST.
Phone Austin 0683-0690—Euclid 833.
OAK PARK OFFICE—329 S. OAK PARK-AV.
Phone Euclid 5755—Austin 1856.

W. H. WRIGHT & CO.

MRS. R. C. DAVIS.

$31,500; 4 apt. brick, 5s and 6s; h. w. ht.; Oak Park location.

$21,000, beaut. colonial brick home, just completed, 6 wonderful rms.; h. w. heat; lot 50x150; 2 car brick garage; side drive.

$10,500, brk. home, in good Oak Park loc.; 6 lovely rooms; exc. cond. throughout; 2 car garage.
401 South-blvd., Oak Pk. Man.1317—Euc.262.

FOR SALE—OWNER HAS AUTHORIZED US TO SACRIFICE WELL CONSTRUCTED STUCCO 2 FLAT, 6 and 7 rms., HOT WATER AND FURNACE HEAT. Oak trim and floors. Newly decorated throughout. 40 FOOT LOT WITH TWO CAR GARAGE. Convenient to Lake St. L and Austin-av. bus line. Price $17,500—$5,000 cash. Must be seen to be appreciated.

F. C. PILGRIM & CO.,

5637 W. Lake-st. Austin 1680—Euclid 380.

SUPER BUNGALOW.

High class brick bungalow, 5 extra large rooms, sleeping porch, super constr. throughout. H. W. HEAT. 2 car heated garage. Exc. Oak Park loc.; 1½ blks. from Oak Park-av. sta. Owner anxious to sell. Will take best offer. See us.

T. A. HOLM & CO.,

947 Garfield-st. Austin 8735—Euclid 905.
Opp. Home-av. sta. Garfield Pk. L.

FOR SALE—SIX ROOM KELLASTONE RESidence. Breakfast nook and sleeping porch. Bet. Lake-st. and Chicago-av. Lavatory on 1st. floor. All large rooms. 2 car garage. ONLY $15,000. Terms.

F. A. HILL & CO., INC.

5636 W. Lake-st. Aust. 0131—Eucl. 138.
1107 South-blvd. Austin 6279—Euc. 5102.

2 FLAT BARGAN.

Brick; 2 h. w. plants; 5-6 rms., oak firs. and trim, tile baths, fireplace, bkcases., 2 car heated gar.; So. of Chicago-av. A rare buy at $16,000; terms. See MR. REED.

J. B. LEWIS & COMPANY,

5600 W. Chicago-av. Austin 2872—Euclid 720.

FOR SALE—NEW SUN PARLOR BRICK 2 flat in excellent West Austin location, 5 and 5 large rooms; has fireplace, bookcases, buffet, etc.; 2 HOT WATER PLANTS, oak floors and trim; a real buy for only $15,500. Requires only $3,500 cash.

S. B. SHEAHAN & CO.,

5312 W. Chicago-av. Austin 4820.

FOR SALE — OWNER IS GOING SOUTH, MAKING BIG SACRIFICE IN HIS MOD. SIDE ENT. HOME of 6 lovely rs., sun porch. You will be delighted with the arrangement. WIDE LOT, FINEST LOC. WORTH $17,000. INSPECT AT ANY TIME AND MAKE OFFER. 529 S. Kenilworth-av.

4-FLAT BRICK, $17,000.

3-5s, 1-6 room flat, stove ht.; first buyer with $5,000 cash gets this bargain in good Austin loc., near L transp. Income $2,040 yr. Austin 0541-0540-0978.

DO YOU WANT A BARGAIN

6 apts., 6 gar.; good loc., good trans., nicely financed. Rent over $8,000. Price 6½ times rent. Equity chp. for cash. Address L 107, Tribune.

STUCCO COLONIAL.

$10,300; 6 rms., with breakfast rm., sun parlor, and sleeping pch., in North Oak Pk.
MRS. C. J. VAN DOREN,
419 South-blvd. Euclid 8948.

FOR SALE—BARGAIN, MODERN 5 RM. 4 flat; h. w. ht.; oak trim; fireplace; gas stoves, refrgtrs., bk., buffets; 50 ft. lot; rent income $3,900; price $34,000; trade for 6 rm. bung. or 2 flat. Colum. 8483. Aus. 2382.

CHOICE BUSINESS VACANT

North-av., between Grove and Kenilworth; wonderful location; the best buy on North-av.; lot 50x125; price $12,500. Village 5925.

FOR SALE—BEST SOLID BRICK 4 APT. bargain in Oak Pk.; nr. 2 Oak Pk. L stations; Yaryan heat; $31,000. F. W. CREIGHTON, 647 South-blvd. Ph. Euclid 1008.

FOR SALE—SUN PARLOR 2 FL. $12,950; brk. bldg., cozy 5 r. flts., sleeping pchs., 2 htg. systems; wide lot; 2 car GAR.; good Austin loc.; terms. Ph. Mansfield 3849.

FOR SALE—5 NEW BRICK BUNGALOWS; $7,950; $1,000 cash.
BARRY, McNICHOLS & CO.,
4806 W. Chicago-av. Austin 1100.

FOR SALE—SUN P. BRK. 2 FLAT, ONLY $12,500; $2,300 cash; slpg. porch, 2 car lot. 5946 W. Division. Austin 0037.

FOR SALE—4 FL., 2 STORES, $35,500; $7,500 cash; rt. $4,650. Levinson, St. 4377.

REAL ESTATE—SUBURBAN—SOUTH.

FOR SALE—NEW 4 ROOM HOUSE.

In one of Chicago's beautiful suburbs; lot 50x300 ft.; close to school, churches, store, four blocks from depot. Price $4,050, $250 down, $40 per mo., including int. Write for information. Address N L 425, Tribune.

100X300.
EASY PAYMENT.

Real beautiful lot; close to Rock Island depot; ideal spot for small chicken farm, water, lights, and hard road. Right in heart of big development. Write for information. Act now. Address N T 224, Tribune.

MIDLOTHIAN MANOR.

290x121; can be divided in 12 25 ft. lots or 8 30 ft. lots.
SAVE 50%; A REAL BUY.
INTERNATIONAL FINANCE CO.,
MR. KING. DOUGLAS 1153.

Best Buy in Beverly Hills.

8 rm. frame house on large cor. lot with trees; all street impv. in and pd.; 2 blks. street car, R. I. sta. and school. Price $5,000, cash $1,000 or less; terms $50 mo. includ. int. Ph. Beverly 7200.

100 FT. BUSINESS CORNER.

Cicero-av. frontage at a sacrifice; street paved, water in; private party will dispose of this to some one with small amount of cash; bal. easy. Address P D 236, Tribune.

FOR SALE—LONGWOOD-DR., S. E. COR. 92d-st., 50x140, $5,000; terms.
J. WM. HOWARD & CO., 10 S. La Salle-st. Beverly office, 1767 W. 95th-st.

FOR SALE—FACING FOREST PRESERVE, 7[illegible]x85, cor. Winchester-av. and 91st-st.
L. FICKLEN & CO., 1760 W. 95th-st.

REAL ESTATE—SUBURBAN—NORTH.

Evanston.

CORNER LOT.

Paved street, nr. Ridge-av.; must be sold; make offer.
JOHN F. HAHN, INC.,
1619 Sherman-av., Evanston.
Rogers Park 5116. University 2382.

FOR SALE—49X154, ON MULFORD-ST. AT Ridge; exclusive for bungalows.
MR. McCARTHY, OWNER. SHEL. 8300.

FOR SALE—HOMES ON N. SHORE. MRS. FULLER, 522 Davis-st. University 6860.

Highland Park.

FOR SALE—BEAUT. WDED. PROP., ONLY $375 cash; short walk lake and 34 min. to Loop. Address L T 523, Tribune.

FOR SALE—HIGH GRADE HOMES IN ALL North Shore suburbs.
J. L. FLOYD, 35 N. Dearborn.

Wilmette.

FOR SALE—VERY ATTR. 6 RM. DUTCH col., 4 bedrms., steam heat, tile bath; 30 ft. living rm.; bargain at $16,000.
R. M. JOHNSTON & CO.,
Opposite L terminal, Wilmette. Phone 68.

NORTH SHORE HOMES AND VACANT.
EDDINGTON & ALLEN, Inc.
End "L," 410 Linden. Ph. Wilm. 407-408.

Winnetka.

FOR SALE—75X180, S. FRONT, TREES, 2 blks. depot, paved, all assmts. pd.; 1-3 down; $80 ft.
WHITESIDE & WENTWORTH, 8 S. Dearbn.

FOR SALE—COMPLETE LIST OF HOUSES and vacant property. FRED'K B. THOMAS & CO., Winnetka and Chicago Offices.

REAL ESTATE—SUBURBAN—N. W.

$3 $3 $3
Only Three Dollars
$3 $3 $3

You can afford to save $3 per month to secure a big 37x185 ft. lot close to express station and business section of booming suburb northwest of loop.
Think! $3 per mo., and a real investment that should bring a good profit. Only a few, answer at once. Address P C 128, Tribune.

A MESSAGE TO THE MAN WITH $50
READ EVERY WORD.

$50 secures possession of large 60x175 lot in high priced restricted section established booming suburb northwest of loop. A good safe place for your money, and an investment that should pay big dividends. Only a few at this price. Write at once for particulars, and free transportation. Address N L 426, Tribune.

SOMEBODY'S LUCK.
WONDERFUL BARGAIN.
$750 CASH.

Will sell my 100 feet adjoining double section double state highway corner. This is a chance of a lifetime for some one with $750 cash to clean up big on this vacant. Don't answer unless you have $750. Address P D 225, Tribune.

BEAUTIFUL PARK RIDGE.

Choice highly restricted 50 ft. residence lot; all improvements; ready for building; very small amount cash, balance long time, no interest; priced far below market; finance building on basis less than rent payments; owner. Address L T 486, Tribune.

FOR SALE — OWNER WILL SELL PARK Ridge homesite, improvements included; choice location; ideal surroundings; highly restricted; 24 min. to loop; very easy terms. Address L T 421, Tribune.

REAL ESTATE—SUBURBAN—WEST.

Berwyn.

FOUR CORNERS.

Ready for building. All improvements, including street paving; in North Berwyn or South Oak Park. Price $85 per foot; reasonable terms. NEUBERG, 3175 Lincoln-av. Phone Lake View 8081.

Elmhurst.

$400 DOWN.

ELMHURST new frame bung., 26x38, 5 lge. rooms, lot 50x140, east front, paved street, sewer, water, gas, elec. light, sidewalk; oak floors and trim; tile bath, linen closet, kit. cab., all rooms papered, kit. white enamel; full cement base, HOLLAND furnace, laundry, coal room; shades, gutters, close Aurora-Elgin depot, stores, public and high schools; 37 min. to loop; fare 12½c; price $6,800, bal. $55 a mon. inc. all int. Address N L 73, Tribune.

VERY ATTRACTIVE ELMHURST HOME.

Modern bung., bath, hdwd. flrs., bsmt., furnace, ldry., lge. lot; nr. C. N. W. and C. A. & E. Ry stations; $4,250, $300 cash; $40 mo., inc. int. Address N L 77, Tribune.

STATE ROAD STAND.

Locations suitable for gas sta., etc., on busy Lake-st.; gas and elec.; $100 cash, $10 per mo.; 18 miles from loop. Address N M 410, Tribune.

$500 CASH.

takes my all modern brick bungalow on paved streets.
S. N. BLOCH, 105 W. 1st-st. Elmhurst 664.

ELMHURST LOT.

$100 down, $10 per month; 50x200; 4 blocks to C. & N. W. sta.; gas, elec., water, sewer, etc. Address N M 411, Tribune.

FOR SALE—5 ROOM SOLID BRICK THOR-oughly modern bungalow; furnace heat, full basement, large lot; excellent loc. Will accept $500 cash, balance like rent. Room 404, 25 N. Dearborn. Ph. State 6530.

FOR SALE—CHOICE VACANT LOTS; EASY terms. Geo. R. Chapman Co., 118 N. York, 511 S. York, Elmhurst, Ill. Ph. 1020.

Glen Ellyn.

GLEN ELLYN BARGAIN.
2 LOTS, 70X165 FT.,
ONLY $365 EACH.

Must sell this week my 2 Glen Ellyn lots, 70x165 ft., for $365 each. $80 cash and $4 per mo. This is a wonderful investment or homesite and won't last long at this price. Write today to inspect. Will sell one or both. Address P D 228, Tribune.

$185 CASH

buys 60 ft. lot located near Main-st. station; immediate building program will increase values greatly before Spring; beautiful residential location. Address M P 468, Tribune.

La Grange.

REAL ESTATE.

For improved vacant, and business property see

R. A. NORDIN,

Ph. 7[illegible] La Grange. So. opp. 5th-av. sta.

FOR SALE—$1,000 DOWN BUYS NEW 5 room bung.; exc. loc.; 3 blks. to Q. La Grange 730.

Lombard.

WOODED INVESTMENT.

156 ft. frontage for $2,250, with $500 cash; adjoins $100,000 building development at Lombard. Chance for big profit. Write owner. Address C B 222, Tribune.

ON PAVED STREET.

Modern 5 room bungalow, 1 block from station; price $8,800; $5,000 down, balance like rent. H. A. HOVER & CO., Main and St. Charles-rd., Lombard. Ph. 348.

WISHING YOU A HAPPY AND PROSPEROUS NEW YEAR.
O. [illegible] BOATH & SON. LOMBARD, ILL.

Maywood.

$1,000 CASH.

New 6 rm. house, exc. loc., built in sideboard, 3 bedrooms, including a master bedroom, double slpg. porch; price $9,500; good trans., schools and stores; this is a bargain only for one week.
CUMMINGS & FOREMAN,
17th-av. and Madison, Maywood. Phone 1070.

FOR SALE—SEE THE TEN NEW BRICK bungalows on 15th-av., Maywood, nr. L. C. H. HANSON & SON, 5942 Chicago-av.

FOR SALE—$200 CASH, BALANCE E Z, takes my all modern brick bungalow, on paved streets. P. O. Box 52, Maywood Ill.

Riverside.

WINTER TIME IS WISE FOLKS' TIME

to select that home or lot. We offer choice values to suit any taste or pocketbook. Miller Service for Home-seekers in Riverside, Brookfield, Western Springs, La Grange, Hinsdale and Downers Grove.

HENRY A. MILLER, Realtor,

Main ofc. north of Riv. depot. Ph. Riv. 56. OPEN SUNDAYS AND EVENINGS.

REAL ESTATE—SUBURBAN—WEST.

Villa Park.

OWNER MUST SELL FOR $100 CASH

Nicely located 50 ft., east front, high lot in Villa Park; N. W. and A. E. sta.; sewer, water, gas, elec., and cement walks all in. Price $500; terms $10 mo. on bal. Address M E 242, Tribune.

Wheaton.

FOR SALE—LARGE COR. RESIDENCE LOT; barg. for cash, or will accept closed car in trade. 8124 Evans-av., O. JOHNSON.

Miscellaneous.

OGDEN-AV. BUSINESS FRONTAGE, 100X200 FT.

Will sell 100x200 ft. on Ogden-av., one of the heaviest traveled roads leading out of Chicago. Will make fine oil station site or sandwich stand. Real investment; only three blks. from Naperville sta. This property should pay for itself in a short time. Express service to Loop. Will sell on terms $90 down and $10 per mo. This is a bargain and won't last long. Address M E 373, Tribune.

100X300,
ALL IMPROVEMENTS IN.
STATION 4 BLKS.

Will sell my beautiful acre lot, 100x300, located in one of Chicago's most beautiful suburbs only 4 blocks to station, 36 min. to loop. All improvements except street paving in. Best buy on the market today. Small down payment, bal. monthly. Write today to see this bargain. Address P C 122, Tribune.

SACRIFICE—$55 PER MO.

Beaut. 5 rm. bung. [Ardmore]; full bsmt., furn. ht., kdry. tubs and hot water tank, all rms. lge. and light; very lge. liv. rm.; full size flrd. attic; E. frt.; lot 50x187 ft.; A. E. sta. 2 short blks., N. W. sta. 4½ blks.; schools, stores and various churches 1½ blks. Will take $500 as down payment. Address F X 453, Tribune.

A BARGAIN AT $4,250.

$300 CASH AND $40 PER MO.
4 rm. fully mod. almost new home, lot 47x147. All improv., inc. sidewalk. A. & E. R. R. and C. & N. W. R. R.; 12½c fare; 38 mi. to loop. See this before buying. Address N L 93, Tribune.

5 ACRES, $1,850.

PARTLY WOODED; commuting distance from Chicago; 1 BLOCK from Aurora-Elgin Electric; a real bargain for $1,850; terms, $250 cash, $25 monthly. Address G D 200, Tribune.

FOR SALE—BUSINESS VACANT, OVER 300 ft.; 2 corners, on main business street in Bellwood; immediately adjoins big development. Price $18,000; EASY TERMS. Ph. Mansfield 7101.

REAL ESTATE—CALUMET DIST.

FOR SALE—FULL SECTION CORNER, 71X 110; also inside business lot, 50x125, in Calumet City; real bargains. Address G C 148, Tribune.

REAL ESTATE—ACRE PROPERTY.

10 ACRE INVESTMENT.

Some one's opportunity for a real profitable investment. Adjoining piece sold for $1,000 per acre in Nov. Will sell for $700 per acre if taken at once. On main highway to lake, 50 min. northwest of Loop. Need $1,300 cash at once, will take balance in small monthly payments. Address P D 245, Tribune.

Investment Opportunity.
A REAL BUY.

Adjoining surface car line and close to Skokie Extension Line. Small amount cash required. No brokers. Address L T 490, Tribune.

FOLLOW THE ELECTRIC

to Westchester. I have finest acres fronting on 22d-st., Butterfield, Canfield-rds.; prices and terms very attract. E. F. COOKE, 134 N. York-st., Elmhurst, Ill.

FOR SALE — 8 ACRE BEAUTIFUL, HIGH rolling wooded country homesite, nr. Libertyville. Only $4,200; terms. Address owner, Box 581, Libertyville, Ill.

FOR SALE—A FEW PREFERRED COUNtry home sites in Lake County. PRUSSING & CO., 160 N. La Salle-st. State 7190.

FOR SALE — 80 ACRES, 2 MILES FROM lake; best buy on North Shore for cash. ROY E. KNAUER & CO., 6168 Broadway.

FOR SALE—180 A. FARM, 33 MI. W. ELEC. sta., on land nr. Roosevelt rd. SCHEURMANN & CO., 25 N. Dearborn.

REAL ESTATE—OTHER CITIES.

FOR SALE — BEAUTIFUL LOS ANGELES home on 2 lots, 122x125; good investment; also business corner on Atlantic-blvd. in Central manufacturing district, Bandina subdivision; cash or trade for Chicago property. Kenwood 8052.

REAL ESTATE—SUMMER RESORTS.

Summer Cottage for Sale.

Must sell summer cottage 150 miles from Chicago on concrete highway number 55 in Wisconsin, 60 miles northwest of Milwaukee on Lake Denevue. Built of concrete blocks and stucco, 6 months old, 5 rooms. $5,000 cash will take it. Must be seen to appreciate. A. A. MESKE, 510 N. Dearborn-st., Chicago.

FOR SALE—LAKE MICHIGAN FRONTAGE, 53 acres, ¼ mile sandy beach, gentle sloping shore line with virgin pine and oak, pines 100 feet tall; located south of Muskegon; price $25,000, till Jan. 2, address E 487, Tribune, thereafter Hilbert-Martin Co., Long Beach, Cal.

FOR SALE—WOODED FOX RIVER FRONTage, duck shooting, fishing and bathing; buy before prices advance in the spring. JAMES DORSEY, Elgin, Ill.

FOR SALE OR EXCHANGE—120 ACRES ON Winona Lake, Indiana. 500 lots now being subdivided. Want Chicago propery. Write Box 178, Wabash, Indiana.

FOR SALE — LOTS ON FOX LAKE, ILL., 50x150 ft.; $5 cash and $2 per month; 6% int. WM. T. SULLIVAN & CO., Otis Bldg.

REAL ESTATE—FARM LANDS.

Florida.

FLORIDA LANDS.

The estates' lands are moving rapidly. If you are interested in a small or large tract advise you to come to see us at once; prices and terms reasonable; property in northwestern Florida, near Pensacola, De Funiak Springs, and Crestview. We have 2 large, desirable colonization tracts and 1 large desirable water front proposition.

McCASKILL ESTATES,

Rooms 1226 and 1228, 7 S. Dearborn-st.
State 8937.

INVESTORS.

Have just returned from Florida and can offer for a short time some unusual values in property located at Hollywood [by the Sea] and vicinity with ocean and Dixie frontage.
Lots as low as $1,000 with 1-3 cash.
A. E. POST, 5412 Thomas-st., Columbus 4746 and Mansfield 8160.

FLORIDA—QUICK SALE.

I own 550 clear lots in fast growing section of Central Florida where there is a lot of development and publicity. Will sell outright or might be interested in giving same to a sales organization on very attractive basis.

H. J. MARLOWE,

State 4420. 10 S. La Salle.

Florida Orange Grove.

9 yr. old bearing trees, 200 acres in Lake county, near Leesburg; fully equipped; owner in Chicago for holiday period and will consider inquiries on Chicago trade with some cash. Owner 3635 N.Halsted, or ph.Well.0587.

FOR SALE—TWO BEAUTIFUL DOUBLE canal corners in Atlantic Shores, near ocean; also Normandy Isles Key lot, and double corner on blvd. in Winona Park, end of Flagler-st. Kenwood 8052.

FOR SALE—HAVE 400 LOTS IN OLD EStablished town in Florida, free and clear of all encumbrances. Will sell at a bargain if quick action taken. Will furnish abstract to date. Address L T 510, Tribune.

FLORIDA OPPORTUNITY.

Will sell my lot in high class subdivision for $300. Terms, $75 down, 10 months on balance. Address N C 414, Tribune.

MIAMI.

10 acres, 6 miles from Miami, adjoining Okeechobee boulevard; ripe for subdivision. Call Central 0227.

FOR SALE—975 ACRES ADJOINING McGraw's wonderful development, Pennant Park; $1,250 per acre; about ¼ cash, good terms. B. Weis, 5754 Kenmore, Ravens. 8405.

FOR SALE—FLORIDA, 2,000 ACRES, WAUkulla co., 15 mi. Tallahassee; good high land; partly cultiv. Address E 233, Tribune.

Georgia.

FOR SALE—337 ACRES N. E. GEORGIA; land for wheat, corn, fruit, dairy, $18 acre. Owner here 2 days. Address E 475, Tribune.

Illinois.

SMALL FARM WITH BUILDINGS.

15 acres N. W., with modern buildings; right on main road to lake and within 50 min. to Loop; lies on hill. Ideal for gentleman's summer home or for man employed in city. Will sell at positive bargain. Small cash payment secures possession. Bal. like rent. No brokers need answer. Address M E 374, Tribune.

80 ACRES NEAR PALATINE.

Profit making farm with buildings. To be disposed of at sacrifice price of $275 per acre. New paved highway passes this property. One-third cash, bal. arranged. Address N L 338, Tribune.

FOR SALE—480 ACRES, NR. CITY LIMITS, Woodstock, Ill., 50 miles from Chicago; $300 per acre; trade for Chicago improved or mortgage paper. ISADOR FERGUSON & CO., INC., 139 N. Clark-st. Dearborn 7441.

Indiana.

FOR SALE—160 A. AND 80 A. FARM BY owners; priced about $160 per acre, including complete equipment and stock; well located, 3 miles from town. W. W. EGER, R. No. 4, South Bend, Ind.

Michigan.

FOR SALE—63 A. WITH EQUIP., S. MICH.; good bldgs.; fertile soil; only $3,000; $1,000 cash. ROESSLER, Room 502, 5 N. La Salle.

FOR SALE—50-A., 30 CLRD., 3 MI. CITY; house, barn, orchard, $2,250; $250 cash, $15 mo. Evans-Tinney Co., Fremont, Mich.

REAL ESTATE—FARM LANDS.

Michigan.

FOR SALE—BEAUTIFUL COUNTRY HOME in county seat town, S. W. Mich.; [illegible] with fine 8 rm. hse., bath, hot water ht., lts., hardwood floors, nice fireplace, [illegible] shade trees, pretty lawn, etc.; garage, [illegible] 12x34; 40 apple, other fruit, grapes, [illegible] near 2 large lakes; only $6,800; $2,500 down. Address R B 385, Tribune.

Virginia.

FOR SALE—HOMESEEKERS, SEND FOR Virginia farm list; best climate. Dept. [illegible], Emporia, Va.

Wisconsin.

LANDOLOGY, FREE.

Special number just out containing [illegible] facts of clover land in Marinette county, Wis. If for a home or investment you are thinking of buying good farm lands, where farmers grow rich, send at once for this special number of LANDOLOGY. It's free on request. Address SKIDMORE-RIEHLE LAND CO., 506 Skidmore-Riehle Bldg., Marinette, Wisconsin.

FOR SALE — SOO LINE LAND GRANT lands in Upper Wisconsin. Free information. Ask for Booklet No. 50 and special homeseekers' rates. Call or write. Land Dept., Soo Line, Room 815, 112 W. Adams-st., Chicago, Ill.

FOR SALE — LAKE FRONTAGE, UPPER Wisconsin. Buy now while prices are low. Write Sanborn Company, Eagle River, Wis.

LAND INFORMATION.

WINTER HOMES THAT PAY. WRITE FOR bargains in farm lands along Old Spanish Trail. Fine climate, famous delta soil, producing great crops of truck, corn, and cattle. Good roads, motor bus service to city, main line of Southern Pacific. Agents wanted. Apply John F. Hansen, 1606 Pine-st., New Orleans, La.

THE MICHIGAN STATE DEPARTMENT OF Agriculture offers free helpful information on state certified lands, markets, soils, crops, climate, accredited dealers. Write DIRECTOR OF AGRICULTURE INDUSTRY, 2 State Bldg., Lansing, Mich.

OFFICIAL FACTS ON WISCONSIN FARMS. Write Dept. Agriculture, Madison, Wis.

REAL ESTATE WANTED.

For Cash.

10 TO 20 ACRES WANTED.

Close in, North or Northwest Side. To receive reply, give full details first letter, also location, price, and terms. Address L T [illegible], Tribune.

WANTED—TO BUY FOR ALL CASH, IMproved corner property, east of Broadway; mail full particulars. Address L H 209, Tribune.

WANT TO BUY TEN OR TWENTY ACRE tract near Clewiston, Fla.; give price and description. Address E 570, Tribune.

WANTED—6 OR 9 FLAT, NORTH OR N. W. Side, from owner; price must be right; have cash. Address N J 209, Tribune.

WANTED—7 ROOM BRICK BUNGALOW, N. or N. W. Address E 242, Tribune.

To Improve.

WANTED — WILL BUILD AND FINANCE flats on your lot. Box 45, Park Ridge, Ill.

By Brokers.

PROMPT ACTION

in the sale of Florida real estate assured. Specify location, price, terms of sale, and other information.

AETNA INVESTMENT CO.

Real Estate, Investments and Syndicate Management,
310 S. Poinsettia-st.,
West Palm Beach Fla.
"We make a friend of every acquaintance."

WANTED.

Acres in Cook county. We pay spot cash and close deals promptly. Submit your offering at once to
PURCHASING DEPT.,

Frederick H. Bartlett Realty Co. (Not Inc.)

Chicago's Largest Real Estate Operators,
59 W. Washington-st., Chicago.

HOLLYWOOD-MIAMI.

Owners of Hollywood or Miami property, list with me. I specialize and can sell your property if the price and terms are reasonable. If you want advice as to values on your property I will give you accurate information. H. C. DEAN, 221 N. E. 3d-st., Miami, Florida.

WANTED—BARTLETT'S GREATER CHICAgo subdivision. I will buy vacant property here, business or apartment, if price and terms are reasonable. No commission.

E. B. BEATTY,

2327 E. 71st-st. Dorchester [illegible].

WANTED—CASH FOR REAL ESTATE IN Miami and vicinity; state legals at right price and terms; quick sale. P. O. Box [illegible], Miami, Florida.

WANTED — REAL ESTATE AND MORTgages in Omaha or Nebraska. F. D. Wead, Hotel Sherman.

WANTED—LARGE APARTMENT OR BUSIness property.
WILLIS & FRANKENSTEIN, 116 S. Dearborn.

WANTED—IF YOU HAVE CHICAGO REAL estate to sell, see or write us.
WILLIAM A. BOND & CO., 25 N. Dearborn.

WANTED — NEW METHOD REALTY CO., 1115 Chicago Temple Bldg., will sell, trade, and finance your deal. Ph. Central 2680.

WANT CASH FOR YOUR REAL ESTATE? Actual results in 10 days. ASH REALTY AUCTIONEERS, 220 S. State-st.

REAL ESTATE FOR EXCHANGE.

Apartments.

WHAT HAVE YOU

To offer in exchange for Woodlawn cor. 24 apt.? Rent $25,000; 1st mtg. $95,000, 5 yrs. HUMPHREY & GRUBB, 907 E. 47th-st. Kenwood 9800.

2 FLATS, BRICK, CRANDON-AV., NEAR 75th-st.; income $2,760; 1st mtge. $[illegible]; for vacant farm land nr. Chicago or 2 flat on W. Side. Address E 197, Tribune.

TO EXCHANGE—OAK PARK 4 FLAT; ALL 6 rooms; fur. heat; lot 67 ft. wide; want smaller. What have you? Address H [illegible], Tribune.

EXCHANGE $7,000 EQUITY IN MODERN 6 and 6 room bldg. near Chicago on Avers-av. for South Side or Southwest business vacant. L. J. MAYER, 2854 W. 22d-st.

EXCHANGE S. S. 10 APT., 10 5, 4 6, 1 4; good cor. bldg., nr. Halsted; steam ht.; no colored; one mtg., 6%, runs 8 yrs. Want smaller property. Address O B 190, Tribune.

EXCH. BEAUTIFUL S. S. CORNER 12 APT.; rent $11,000; will consider going farm to good loc. R. F. MUELLER, 29 S. La Salle.

12 FLAT BLDG. FOR NEARBY FARM OR small frame bldg., clear. Address L E 477, Tribune.

WILL EXCHANGE 2 FLAT BRICK, STEAM heat; only $15,000; want good vacant lot or bungalow. TUNK, 4709 Irving Park-blvd.

Business Property

FOR SALE OR EXCHANGE—15 RM. FURnished hotel; steam; restaurant; 10 car gar.; large lot; on nearby Illinois lake. Will take small business prop. or 4 apt. Stephens, 20 Lake-st., Oak Park. Austin 9210. Vill. 6381.

FULLERTON-AV. CORNER.

Seven 1 sty. stores; good bldg.; fine loc.; trade for business improved and add cash.
LEVITT & ROVNER CO.,
105 W. Monroe. Randolph 7839.

WHAT HAVE YOU TO OFFER IN EXCH. for my 2 store loop property, by owner. Wulf, 205 S. Halsted.

Farms and Acres.

EXCHANGE 96 ACRE CLEAR IMPROVED irrigated farm land, Imperial Valley, California, valuation $15,000, for improved or unimpr. property in or nr. Chgo. For further inform. write H. C. TIFFANY, 2 Marlow-av., San Jose, Cal.

Houses.

EXCHANGE—6 RM. BRICK BUNG., NEAR Western and Devon, for vacant. Address N P 181, Tribune.

EXCHANGE BEAUTIFUL 6 RM. RES. [illegible] mod.; lg. bamt.; unusual opport. [illegible] poss. Address L T 509, Tribune.

Vacant.

EXCHANGE.

Have a popular price subdivision in Central Florida, clear title, containing 500 lots. Price $20,000. Adjoining property being sold at $300 per lot. Will exchange for Chicago vacant or 4 flat; chance for live broker to make real money; no inflated propositions considered. Address N J 95, Tribune.

WANT SMALL PIECE OF MICHIGAN LAND, no improvements, for equity in choice suburban lot, sewer, water, sidewalk paid. Address L T 482, Tribune.

EXCH.—300X150 FT., ON GLEN ELLYN blvd., Glen Ellyn, Ill., for improved. Address L H 202, Tribune.

TO LEASE & WANTED TO LEASE.

WILL LEASE TO RESPONsible party 100 rm. hotel; very good No. Side sections bldg. plans are being drawn. We can still use your ideas in bldg. Rosenthal, Mayer & Lewis, 77 W. Washington. State 8884.

REAL ESTATE LOANS.

DOWNTOWN REAL ESTATE LOANS WITHout commission. Northwestern Mutual Life Ins. Co. Wm. Scott Bond, 25 N. Dearborn.

2D MORTGAGE LOANS ON IMPROVED R. E. Reasonable rates. CHAS. J. NORTON, 77 W. Washington-st. State 1626.

WE PAY CASH FOR MONTHLY PAYMENT real estate contracts. WM. B. WALRATH, 123 W. Madison-st. Randolph 2797.

VACANT OR BLDG. LOANS. CHICAGO OR suburbs; $200 up; low rates. See me first. ARTHUR C. LUEDER, 40 N. Dearborn-st.

FIRST MORTGAGE LOANS.
EDGAR M. SNOW & CO.,
69 W. Washington-st.

2ND MTGE. LOANS, STANDARDIZED rates. Republic Realty Mortgage Corporation, 79 W. Monroe-st. Dearborn 7700.

HAVE FUNDS FOR FIRST AND SECOND mtgs.; reas. rates; quick action. LOANS & HAMMEL, 140 S. Dearborn-st. Rand. [illegible].

75% 1ST MTG. LOANS; INS. AND BOND [illegible] Sands, R. 62, 106 N. La Salle. Main [illegible].

REAL ESTATE LOANS.

$200 TO $10,0[illegible]

to Loan Property O[illegible]

To assist you to buy property, t[illegible] interest on your mortgage, to make [illegible] on your mortgage, to make alte[illegible] pay pressing debts.
We specialize in every kind o[illegible] for property owners.
Confidential quick service. Reas[illegible]
RELIANCE REALTY & MORTG[illegible]
Franklin 1808. 30 N.[illegible]

WE SERVE THE INVESTOR [illegible] SERVING THE BORROWER[illegible]

6% IMPROVED PROPERTY L[illegible] ADVANTAGEOUS PREPAYMENT[illegible] Special funds at 5½% in amo[illegible] 000 to $10,000 in approved loc[illegible] the margin of security is unusua[illegible]
WM. C. HEINEMANN & [illegible]
10 S. La Salle-st.

SECOND MORTGAGE[illegible]

on improved Chicago real [illegible]
TENANT MORTGAGE INVEST[illegible]
2447 Michigan-av. Calumet 7100[illegible]

MONEY TO LOAN—
If you are getting less than [illegible] investments see us about small [illegible] gages; 34 years without a forec[illegible] investors get their principal and [illegible] day it is due, not the day after.
OLIVER L. WATSON & [illegible]
5624 Irving Park-blv[illegible]

2D MORTGAGE L[illegible]

made in one day; low rates, [illegible] Estab. 1906. Ask any bank ab[illegible] We buy or loan on mtgs. and c[illegible] us first and save money. Rand[illegible]
SIMMONS BROS., 69 W. Wa[illegible]

2ND MORTGAGE LOANS—
5% commission.
Chicago's oldest reliable m[illegible]
CHICAGO MORTGAGE CORP[illegible]
G. S. Brill, Pres. Referen[illegible]
111 W. Washington. 739 W.[illegible]
Franklin 0140.

REAL ESTATE L[illegible]

SECOND MORTGAGE[illegible]

Sol. H. Siegel & Co. ([illegible]

30 N. La Salle-st. Fra[illegible]

SAVE YOUR PROP[illegible]

Loans for taxes and improve[illegible] estate. We specialize on 2d and [illegible] extra signers. E. H. DAVIS [illegible] Lawrence-av. Ravenswood 3963.

SECOND MORTGAGE REAL ES[illegible] loans, 5% comm. on impro[illegible] erty; prompt service.
D. E. Gardner, Vice President a[illegible]
GREAT LAKES BOND AND MO[illegible]
77 W. Washington-st. Ph. Ce[illegible]

Looking for Low R[illegible]

1st and 2d mtgs., contracts [illegible] loans at rates lower than regu[illegible] and courteous service.
HENRY F. KOCH, Rm. 628, 10[illegible]

INSURANCE FUNDS TO LOA[illegible] cago property, $7,500 to $300[illegible] tive terms.
PEABODY, HOUGHTELIN[illegible]
10 S. La Salle-st. Establ[illegible]

WE HAVE PRIVATE FUNDS [illegible] for investment in 1st and 2[illegible] contract paper on high class [illegible] and residences. REASONABLE [illegible] LOOLY, 6824 Stony Island. H.[illegible]

WE FINANCE SECOND MOR[illegible] to $15,000 from our own fun[illegible] immediate service. LEVINKIND[illegible] Clark. Dearborn 8714.

2D MTG. LOANS MADE ON C[illegible] real estate in 24 hours. EUG[illegible] & WALTER I. MASSEY, M[illegible] S. Dearborn-st. Central 6818.

MONEY TO LOAN ON CHICAG[illegible] urban real estate. 5½% to 6[illegible]
H. TAYLOR REAL ESTATE [illegible] COMPANY, 312 S. Clark. Wa[illegible]

LOANS ON VAC[illegible]

AND 2D MORTGAGES ON [illegible]
GEO. BILHORN & CO., 160 N[illegible]

MONEY LOANED ON 2D MORT[illegible] contracts bought on desirable [illegible] rates; prompt service. Tel. Ce[illegible]
A. M. LANGERT & CO., 109 N[illegible]

2D MORTGAGES ON IMP. PRO[illegible] 1ST MORTGAGES ON VACA[illegible]
H. GROSSMAN & S[illegible]
1044-1st Natl. Bank Bldg.

1ST AND 2D MOR[illegible]

City improved; lowest rates; [illegible] A. E. Westman, 139 N. Clark-st[illegible]

FIRST MORTGAGES,
SECOND MORTGAGES AND [illegible]
DOVENMUEHLE, I[illegible]
105 S. Dearborn-st.

MORTGAGE LO[illegible]

H. E. STEELE & C[illegible]
Main 0116. Room 917, 30 [illegible]

FIRST MORTGAGES FOR SA[illegible] $3,500. Robertson Bond & [illegible] 35 N. Dearborn-st.

PRIVATE PARTY HAS MON[illegible] on 2d mortgages; save brok[illegible] brokers. Address F 129, Trib[illegible]

NORTH SIDE LOANS WANTE[illegible] 5½%. Lake View Trust & [illegible] Lincoln and Belmont-avs.

$200,000 1ST MORTG. LOAN[illegible] Florida tract worth over $[illegible] premium. Address E 311, Trib[illegible]

MONEY TO LOAN—
On Chicago and suburban [illegible]
MEAD & COE, 69 W. Wa[illegible]

HAVE FUNDS FOR SMALL 1[illegible] proved real estate, interest 6[illegible]
GEO. G. NEWBURY & CO., 8 [illegible]

FIRST AND 2D LARGE AND [illegible] Estate and com loans up to [illegible] for cash. D. Levi, 4707 In[illegible]

SPECIAL FUND FOR SE[illegible] gages. WILL J. BELL, 69 W[illegible] st. Randolph 3545.

SPECIAL FUND. CHIC[illegible]
Lowest rates.
HENRY A. KNOTT, 112 W[illegible]

LOANS—PERSONAL PR[illegible]

See Us Before Bo[illegible]
$10 TO $3[illegible]

This company is operated [illegible] SUPERVISION OF THE STA[illegible] NOIS and provides a place [illegible] borrow from $10 to $300 [illegible] businesslike manner withou[illegible] than the legal rate of interes[illegible] posed upon in any way. We [illegible] your employer, neither do we [illegible] of your friends, relatives or [illegible] GET THE MONEY IN A [illegible] you don't need to have any [illegible] note. Three convenient offi[illegible] CALL, PHONE OR W[illegible]

Household Fi[illegible]
Corporati[illegible]

ROOMS 508-509-[illegible]
105 W. MONRO[illegible]
Central 2136.

SOUTH SIDE OF[illegible]
6856 S. HALSTED
Wentworth 0537. En[illegible]

NORTH SIDE OF[illegible]
4753 BROADWAY
Sheridan Trust and Saving[illegible]
S. e. cor. Lawrence. Ph. L[illegible]

QUICK LEGAL RATE LOAN[illegible] FROM $10 TO $[illegible] ON FURNITURE OR [illegible] STRICTLY CONFID[illegible]
For $50 the total cost for 1[illegible]
For $100 the total cost for 1[illegible]
For $200 the total cost for 1[illegible]
For $300 the total cost for 1[illegible]

MASON FINANC[illegible]

8 S. DEARBORN-ST.
Phone Central 3516 or [illegible]
UNDER STATE SUPE[illegible]

FURNITURE [illegible]
LEGAL RA[illegible]

Illinois Investm[illegible]
ROOM 702, 8 S. DEA[illegible]
S. W. COR. MAD[illegible]
We make loans on furnit[illegible] other values on short noti[illegible] suit your convenience. [illegible] phone 4573 or 7851 Centr[illegible] ment.

Salary-Furniture [illegible]

LEGAL RAT[illegible]
T. B. WA[illegible]
8 S. Dearborn, Room 614.

LOANS—$10 TO $300. [illegible] 736 E. 63D-ST., 2D [illegible] FAIRFAX [illegible]

LOANS—$10 TO $300. [illegible] ROOM 702, 77 W. WAS[illegible] PHONE DEARBO[illegible]

FINANCIA[illegible]

LOANS—ANY AM[illegible] ALSO GENERAL FI[illegible] FIRST AND SECOND [illegible]
E. E. GLA[illegible]
2454 MICHIGAN[illegible]
Phone All Depts. Cal[illegible]

MORTGAG[illegible]

FIRST MORTGAGE FOR S[illegible] SUITABLE FOR TRU[illegible] WILL J. BE[illegible] 69 W. Washington-st.

MONTHLY PAYMENT CONT[illegible] 2d mortgages made. S[illegible] Room 6, day and evening. [illegible]

FOR SALE—$2,300 2D [illegible] payable in 36 mo. pay. [illegible] Graceland 2444.

$4,000 1ST MORTG. TO NE[illegible] bldg., worth $15,000. Ke[illegible]

PLUMBING, HEATING[illegible]

GUAR. PLUMBING & HEA[illegible] at wholesale to all. Se[illegible] KARON & SONS CO., Kedzie[illegible]

WE SELL AT WHOLES[illegible] everybody. Peoples Plumb[illegible] Co., 490 Milwaukee-av. He[illegible]

MOVING AND ST[illegible]

PHILPOTT'S MOVERS MA[illegible] you let us move you [illegible] We also clean. All phones[illegible] THOMAS W. PHILPO[illegible]

PRINTING, ENGRAVI[illegible]

500 LETTERHEADS, ENV[illegible] $3; quick service. RICH C[illegible]

STATE—FARM—LANDS.

Michigan.

BEAUTIFUL COUNTRY HOME
...town, S. W. Mich.; 5 acres; 8-rm. ...se, bath, hot water ht. ...ge floors, nice fireplace, ...retty lawn, etc.; garage, hennery, other fruit; cranes, berries; only $6,300; $2,500 down. ...385 Tribune.

Virginia.

HOMESEEKERS, SEND FOR ... list; best climate. Dept. S.

Wisconsin.

DOLOGY, FREE.
...ber just out, containing many ... land in Marinette county, Wis. ... or investment you are thinking ... good farm lands, where you can ... send at once for this free ... LANDOLOGY. If you are ... the SKIDMORE-RIEBLE LAND ... Marinette Bldg., Marinette, Wis.

SOO LINE LAND GRANT
...per Wisconsin. Free informa... or Booklet No. 60 and learn ... rates. Call or write Soo Line ... Room 813, 112 W. Adams-st. ...ill.

LAKE FRONTAGE, UPPER
...buy now while prices are cheap. ... Company, Eagle River, Wis.

ND INFORMATION.

...MES THAT PAY. WRITE FOR ... farm lands along Old Spanish ... crops of truck, corn, and cotton, ... motor truck service to city, mar... ern Pacific Agents wanted. Ap... Hansen, 1606 Pine-st., Beaumont, Tex.

...AN STATE DEPARTMENT OF ... offers free helpful information ... lands, markets, opportunities, ... cluded, dealers, DIRECTOR ... CULTURE INDUSTRIES, State ... St. Mich.

...ACTS ON WISCONSIN FARMS. ... Agriculture, Madison, Wis.

ESTATE WANTED.

For Cash.

10 TO 20
RES WANTED.
...North or Northwest Side. To re... ...ve full details first letter. ... ...e, and terms. Address L 7 350.

...O BUY FOR ALL CASH. IM... ...mer property, East of Broadway ... ...articulars. Address I. H. 200.

...BUY TEN OR TWENTY ACRE ... ...Christian, Fla.; give price and ... Address E 570 Tribune.

...BUY, SELL OR EXCHANGE ... ...ESS PROPERTY. ... ...ESS EXCHANGE, 1547 Michigan-av. Calumet 7100. Est. 1905.

MONEY TO LOAN—
If you are getting less than 10% on your ... ...reminisis see us about small second mort... ...ages; 34 years without a foreclosure. Our ... ...investors get their principal and interest the ... ...day it is due, not the day after. ... OLIVER WILLIAMS & SON. ... 5624 Irving Park-blvd.

2D MORTGAGE LOANS.

...made in one day; low rates, easy payments. ... Estab. 1908. Ask any bank about us. ... W. W. Kelly on mtgs. and contracts. See ... us first and save money. Randolph 3080. ... RALPH BROS., 39 W. Washington-st. ...

2ND MORTGAGE LOANS—

...5% commission. ... 6% interest. ... CHICAGO'S oldest reliable mtg. house. ... C. S. Brill, Pres. References any bank. ... CHICAGO MORTGAGE CORPORATION, ... 111 W. Washington. 730 W. Roosevelt-rd. ... Franklin 0140. Canal 1908.

REAL ESTATE LOANS.

SECOND MORTGAGES.
Sol. H. Siegel & Co. (Not Inc.)
30 N. La Salle-st. Franklin 2959.

SAVE YOUR PROPERTY.

Loans for taxes and improvements to real estate. We specialize on small amts. No extra charges. F. H. DAVIS & CO., 1601 Lawrence-av., Ravenswood 3963.

SECOND MORTGAGE REAL ESTATE
loans, 5% comm. on improved prop. ... ...prompt service. ... D. E. Gardner, Vice President and Treasurer, ... GREAT LAKES BOND AND MORTGAGE CO., ... 77 W. Washington-st. Ph. Central 4234.

Looking for Low Rates?

1st and 2d mtgs., contracts and collateral ... loans at rates lower than regular. Prompt ... and courteous service. ... HENRY F. KOCH, Rm. 628, 10 S. La Salle.

INSURANCE FUNDS TO LOAN ON CHI...
...tive terms. ... PEABODY, HOUGHTELING CO., ... 10 S. La Salle-st. Established 1860.

WE HAVE PRIVATE FUNDS AVAILABLE
...for investment in 1st and 2d mtgs. ... ...contract paper on high class ... Side apts. ... and residence property. RALPH MA... LOOLY 6824 Stony Island. H. P. 2145.

WE FINANCE SECOND MORTGAGES Up
...to $15,000 from private funds; low rates ... immediate service. INVESTMENT CO., ... 30 N. La Salle-st. Franklin 1808.

WE SERVE THE INVESTOR BEST BY
...SERVING THE BORROWER WELL.

6% IMPROVED PROPERTY LOANS 6%
...ADVANTAGEOUS PREPAYMENT OPTIONS ... Special funds at 5½% in amounts of $3,... ...000 to $10,000 in approved locations where ... the margin of security is unusually large. ... WM. C. HEERMANN & CO., ... 10 S. La Salle-st.

SECOND MORTGAGE LOANS

...on improved Chicago real estate. ... TENANT MORTGAGE INVESTMENT CO., ... 5447 Michigan-av. Calumet 7100. Est. 1905.

MONEY TO LOAN—
...on 2d mortgages; save broker's comm.; no ... ...charges; 34 years without a foreclosure. Our ... ...investors get their principal and interest the ... ...day it is due, not the day after. ... OLIVER WILLIAMS & SON. ... 5624 Irving Park-blvd.

2D MORTGAGE LOANS.

...made in one day; low rates, easy payments. ... Estab. 1908. Ask any bank about us. ... W. W. Kelly on mtgs. and contracts. See ... us first and save money. Randolph 3080. ... RALPH BROS., 39 W. Washington-st.

The Chicago Tribune
THE WORLD'S GREATEST NEWSPAPER
THURSDAY, DECEMBER 31, 1925.

Women Lay Athletic Club Corner Stone—Grandmother Confesses Having Her Husband Killed

CORNER STONE OF WOMEN'S CLUB IS LAID. Mrs. M. J. Seifert, president of Illinois Women's Athletic club, wielding trowel at ceremonies at Rush and Pearson streets.
[TRIBUNE Photo.] *(Story on page 9.)*

YALE STAR DIES. Frank Hinkey, all time all American end, tuberculosis victim. *(Story on page 13.)*

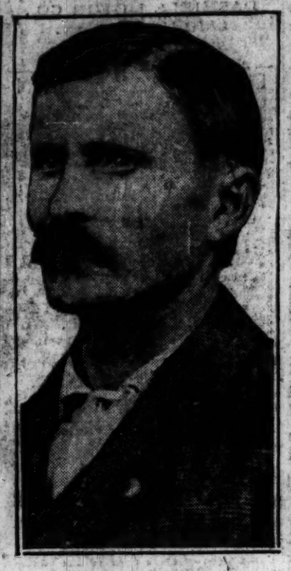

MURDER VICTIM. Albert Nusbaum, whose body was found on prairie. *(Story on page 1.)*

WOMAN WHO CONFESSED MURDER PLOT, TRIO NAMED AS HER CO-CONSPIRATORS, AND GRANDSON. Left to right: Mrs. Eliza Nusbaum, whose husband was murdered; Marion Stringham, named by Mrs. Nusbaum as accomplice; Mrs. Delilah Martin, also named as accomplice; Edward G. Goff, confessed actual slayer; Lloyd Nusbaum, grandson, first arrested as suspect, but later completely exonerated. [TRIBUNE Photo.] *(Story on page 1.)*

[TRIBUNE Photo.]
WHERE BODY OF MURDER VICTIM WAS DISCOVERED. Corner of 94th street and Brandon avenue. The cross indicates the spot where an early worker found the body of Albert Nusbaum yesterday morning. *(Story on page 1.)*

SON GIVES POLICE FIRST HINT THAT FORCES MOTHER'S CONFESSION. Left to right: Mrs. Ella G. Nusbaum, Roscoe Nusbaum, her husband and son of murder victim, and Mrs. Eliza Nusbaum, Roscoe's mother, who finally confessed murder plot.
[TRIBUNE Photo.] *(Story on page 1.)*

[TRIBUNE Photo.]
HELD BY U. S. Hugh H. Clark, Winchester, Tenn., accused of bootlegging. *(Story on page 3.)*

CAUSE OF CRIME. John Walton Winn, for whose sake Mrs. Nusbaum planned murder. *(Story on page 1.)*

[TRIBUNE Photo.]
TO WOO NATURE. Lew Sarett, Northwestern U poet, to hide in Wisconsin wilds.

[TRIBUNE Photo.]
SHOT. A. C. Eycleshymer, dean of U. of I. medical school, killed while cleaning gun. *(Story on page 3.)*

[TRIBUNE Photo.]
MOVING PICTURE STAR PASSES THROUGH CITY. Monte Blue, as he appeared at the Santa Fe railroad station yesterday, on his way to New York.

COURT REVERSES SPEEDING FINE IMPOSED ON JUDGE'S SON. Left to right: R. A. Bullinger, of Waukegan, witness; Judge Denis E. Sullivan, Denis E. Sullivan Jr., John S. Miller, president of Winnetka, admitted young Sullivan had been fined unjustly.
[TRIBUNE Photo.] *(Story on page 5.)*

[White Studio Photo.]
FOR OLD NASSAU. J. C. Taylor, Princeton champion boxer, as he will appear here tomorrow.

[Pacific and Atlantic Photo.]
WESTERN STARS DEFEAT EASTERN ONES IN 6 TO 0 GAME. Marks of Indiana, playing with easterners, being tackled by Bradshaw of the western team at the end of a fifty-five yard run. The game, played Dec. 26, was a benefit affair.

FIRE VICTIM. James Constanti, 2, smothered by smoke in home at 9610 Avenue M. *(Story on page 3.)*

ANNIVERSARY OF IROQUOIS THEATER DISASTER IS OBSERVED. Relatives and friends of the 600 who lost their lives in fire hold their annual meeting at the Iroquois Memorial hospital. The memorial tablet is visible in the background.
[TRIBUNE Photo.] *(Story on page 8.)*